

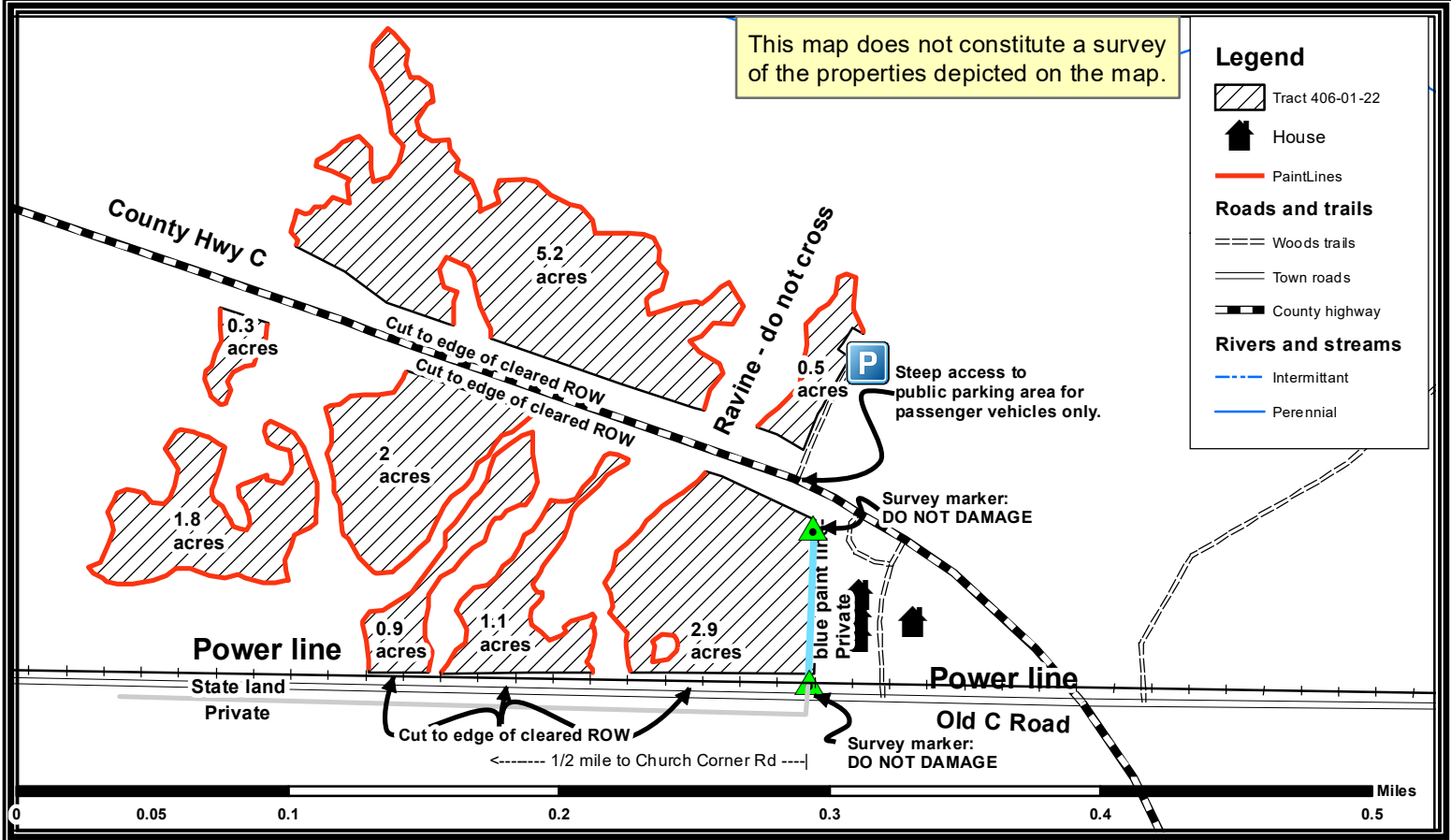

Wisconsin Department of Natural Resources

Tract 01-22 – 15 acres -- C-Side Release Harvest-- South Shore Lake Superior FA

Forester: Joseph LeBouton 715-209-2149		Property 406 Compartment: 3, Stand 7	T49N R05W Sec 27, Township of Washburn, Bayfield County	Contract #:
Estimated Volumes		MINIMUM BID: \$3069.00		
Species	4" Roundwood (Tons)	*Approximately 12% hard maple and 12% basswood; Average 9" dbh		
Red maple*	435	**Average 16" diameter		
Aspen**	260	+ Average 8" diameter		
Balsam fir+	240	FROZEN SEASON ONLY, as determined by timber sale administrator.		
		LOGGING AHEAD signs needed on Hwy C during active harvest operations that utilize the highway		



A. HARVEST REQUIREMENTS

- HARVEST all trees 2 inches in diameter and above, EXCEPT:
- DO NOT HARVEST OR DAMAGE red oak, hemlock, red pine, white pine, yellow birch, and white cedar (approximately 26 sq.ft./acre basal area residual.)
- Leave all snags unless they pose a safety hazard to logging operations.

B. OPERATIONAL REQUIREMENTS and SEASONAL RESTRICTIONS:

- The sale shall be harvested in frozen season only, as determined by the timber sale administrator.
- Sale boundaries are the blue-painted private property line, road Rights of Way, and red paint lines as shown on map.
- Tops must be scattered throughout the sale and may not be left on landings.

C. ACCESS AND ROADS:

- Contractor will work with Bayfield County Highway Department and Town of Washburn for necessary Temporary Driveway permits to cross highway ditches.
- Power line parallels the north side of Old C Road along the entire southern boundary of timber sale area.
- Crossings through unharvested areas must be protected using treetops, timber mats, or other means to avoid rutting, as determined by sale administrator.
- Timber mats are available for temporary use at no charge. Contractor would need to pick up timber mats at the Brule Ranger Station and would need to return the timber mats to the Brule Ranger Station at the completion of harvest operations.
- This contract requires authorization from the timber sale administrator for all road/landing construction. Any roads, skid trails, and landings must be closed when sale is finished.
- Decking of wood along town roads will not be allowed without permission from the timber sale administrator.

D. OTHER:

- To comply with Best Management Practices for Invasive Species: Prior to moving equipment onto or off the sale area, scrape or brush soil and debris from exterior surfaces to the extent practical.
- Do not damage survey monumentation.