

State of Wisconsin
DEPARTMENT OF NATURAL RESOURCES
101 S Webster Street
Box 7921
Madison, WI 53707-7921

Tony Evers, Governor

Telephone 608-266-2621
Toll Free 1-888-936-7463
TTY Access via relay - 711



To Interested Contractors:

The sale attached is available for direct purchase by a contractor.

For additional information about the sale and contract specifics, please reach out to Ryan Peaslee at (715)697-6011 or ryan.peaslee@wisconsin.gov.

WISCONSIN DNR
TIMBER SALE
"Homestead Aspen"
Tract HCHL-1-24
54 acres

Hay Creek - Hoffman Lake
Wildlife Area
SWNE, SENE, NESE, SESE Sec. 34 &
SWNW, NSW Sec. 35
T41N R1E
Town of Agenda Ashland County

Mellen DNR Forester Contact:
Avery Jehnke 920-604-5631
averya.jehnke@wisconsin.gov

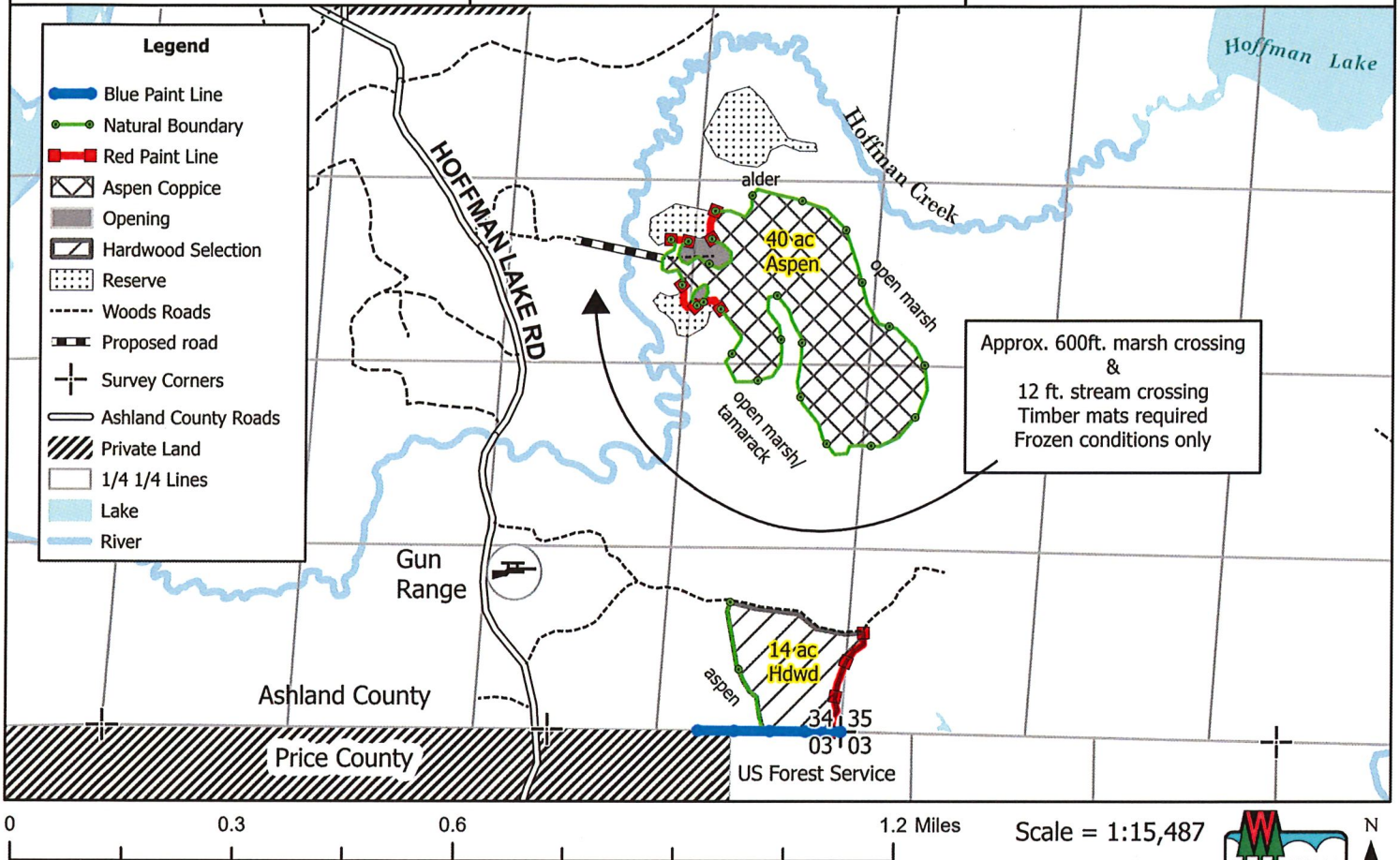

- **Aspen Coppice (40 acres): Frozen ground only.** Harvest all stems 1" and larger except pine, oak, cedar, hemlock and yellow birch.
- **Hardwood Selection (14 acres): Summer harvest possible.** Harvest any tree marked with orange paint. Also harvest all merchantable ash.

Special Conditions:

- Three-year contract- End date June 30th, 2027.
- Ticket scale sale
- *Frozen road and stream crossing required to reach aspen unit.*
- *Grass openings in Aspen unit may be used for decking, but blading and grading will not be allowed in these areas. Minimize ground disturbance within openings.*
- Minimum utilization on all species is 100" to a 4" top for pulp and 10" top for logs.
- Remove all slash from wetlands. Do not operate equipment within 15' of wetlands unless very dry or frozen.
- Slash must be cut to within 2' of the ground and scattered evenly. Slash must be pulled back from trails.
- A construction project is planned at the shooting range for the summer and fall of 2024. Work with DNR Forester to coordinate sale access while that project is active.

Estimated Volumes:	Tons	MBF
Aspen	1300	-
MX	1350	17.0
MH	-	1.0
Ash	50	-
Balsam	160	-
<i>MX logs contains approx 2MBF ash</i>		

Minimum Bid = \$14,330.00

- No new roads or landings without permission from DNR Forester.
- All access points and landings along Hoffman Lake Road shall be restored to original condition and closed with rocks or berms after use.

This map is for informational purposes only and may not have been prepared for or be suitable for legal, engineering or surveying purposes. The user is solely responsible for verifying the accuracy of information before using for any purpose. By using this product for any purpose user agrees to be bound by all disclaimers found here: <https://dnr.wisconsin.gov/legal>.