

State of Wisconsin
DEPARTMENT OF NATURAL RESOURCES
101 S. Webster Street
Box 7921
Madison WI 53707-7921

Tony Evers, Governor
Karen Hyun, Ph.D., Secretary
Telephone 608-266-2621
Toll Free 1-888-936-7463
TTY Access via relay - 711



November 1, 2025

Subject: Timber Sales Available for Direct Bid

To Interested Contractors:

The following sales are available for direct purchase.

Iron County

Hay Creek – Hoffman Lake Wildlife Area: Sale # 2-24 “Curbside Aspen”

Ashland County

Hay Creek – Hoffman Lake Wildlife Area: Sale # 1-24 “Homestead Aspen”

For additional information, please contact:

Ryan Peaslee : Mercer Team Leader
(715)697-6011
ryan.peaslee@wisconsin.gov

WISCONSIN DNR
TIMBER SALE
"Homestead Aspen"
Tract HCHL-1-24
54 acres

Hay Creek - Hoffman Lake
Wildlife Area
SWNE, SENE, NESE, SESE Sec. 34 &
SWNW, NWSW Sec. 35
T41N R1E
Town of Agenda Ashland County

DNR Forester Contact:
Ryan Peaslee 715-697-6011
ryan.peaslee@wisconsin.gov

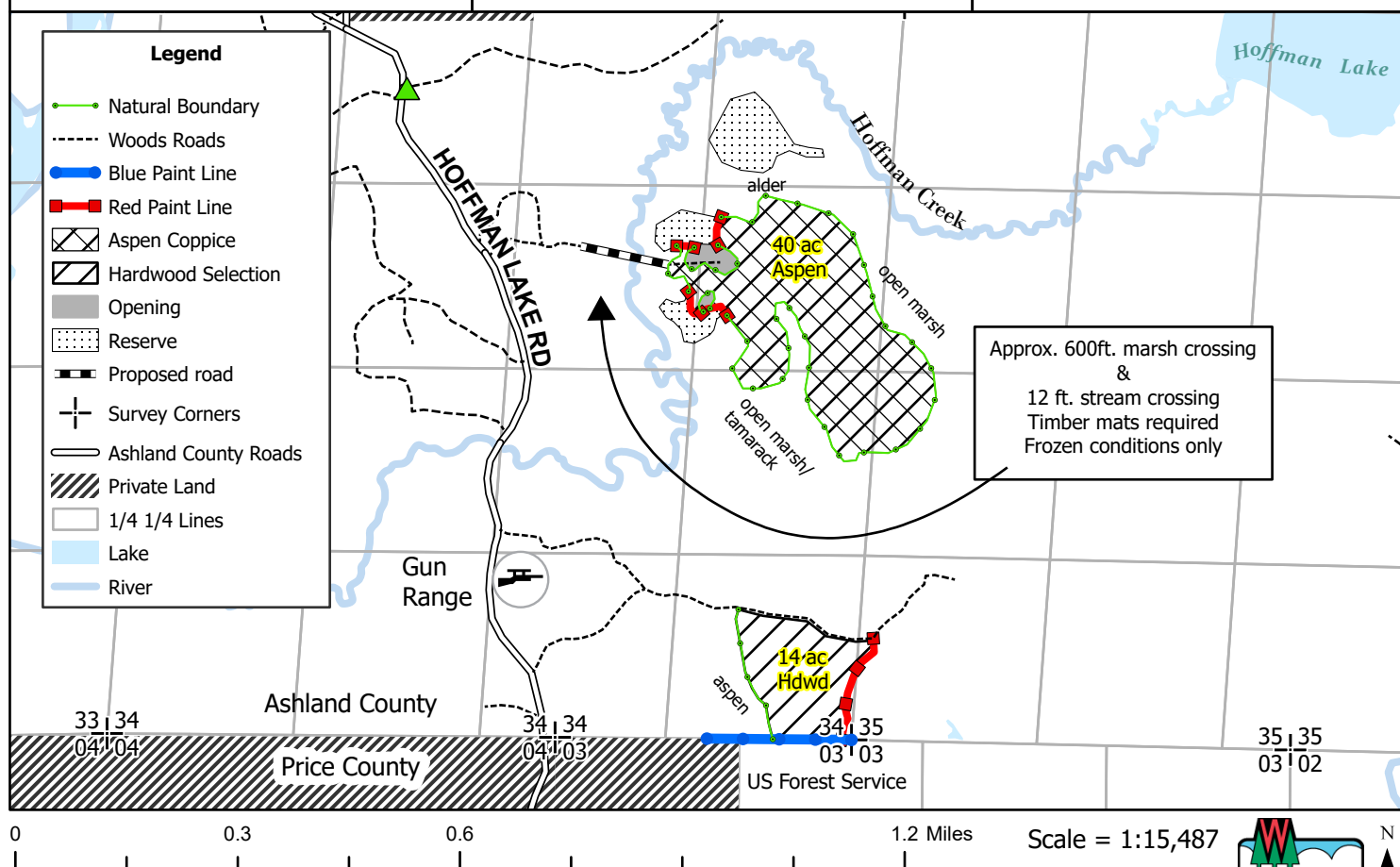

- **Aspen Coppice (40 acres): Frozen ground only.** Harvest all stems 1" and larger except pine, oak, cedar, hemlock and yellow birch.
- **Hardwood Selection (14 acres): Summer harvest possible.** Harvest any tree marked with orange paint. Also harvest all merchantable ash.

Special Conditions:

- **Contract end date is June 30th, 2028.**
- Ticket scale sale
- *Frozen road and stream crossing required to reach aspen unit.*
- *Grass openings in Aspen unit may be used for decking, but blading and grading will not be allowed in these areas. Minimize ground disturbance within openings.*
- Minimum utilization on all species is 100" to a 4" top for pulp and 10" top for logs.
- Remove all slash from wetlands. Do not operate equipment within 15' of wetlands unless very dry or frozen.
- Slash must be cut to within 2' of the ground and scattered evenly. Slash must be pulled back from trails.

Estimated Volumes:	Tons	MBF
Aspen	1300	-
MX	1350	-
Ash	50	-
Balsam	160	
MX Logs	-	17
Hard Maple Logs	-	1
MX logs contains approx 2MBF ash		

MINIMUM BID = \$10,660

- No new roads or landings without permission from DNR Forester.
- All access points and landings along Hoffman Lake Road shall be restored to original condition and closed with rocks or berms after use.

This map is for informational purposes only and may not have been prepared for or be suitable for legal, engineering or surveying purposes. The user is solely responsible for verifying the accuracy of information before using for any purpose. By using this product for any purpose user agrees to be bound by all disclaimers found here: <https://dnr.wisconsin.gov/legal>.