

April 26th, 2022

State Lands Timber Sale Information

Sealed bids will be received by mail or in person at the Wilson State Forest Nursery: State HWY 133 Boscobel, WI 53805, up to June 1st, 2022 at 1:00 P.M. and will be opened immediately thereafter for timber stumpage described in this prospectus. Currently, bid opening is open to the public. A virtual option is available. Please call (608) 316-9000 Conference ID # 9602049 to attend virtually.

For questions about this bid opening- contact: Trevor Hamdorf - 715-492-0595;
Trevor.Hamdorf@Wisconsin.Gov

This bid opening will be held for 3 tracts on the Lower Wisconsin State Riverway

Lower Wisconsin State River Way

<u>Sale Name</u>	<u>Tract #</u>	<u>Acres</u>	<u>Timber Type</u>	<u>Payment</u>	<u>10 Inch Top</u>	<u>Min Bid</u>
Fish Trap Bottoms	3-22	54	Bottom Land HW	Lump Sum	134 MBF	\$9,235.00
Merwin West	5-20	160	Central HW / Oak	Lump Sum	141 MBF	\$18,073.00
Transition	4-22	50	Central HW / Oak	Lump Sum	73 MBF	\$24,086.00

For tracts not sold on June 1st, 2022, sealed bids will be accepted by mail or in person until June 15th, 2022. Contact Trevor Hamdorf at (715) 492-0595 or Trevor.Hamdorf@Wisconsin.Gov for details on bid results following June 1st, 2022 bid opening.

BIDDING REQUIREMENTS

1. Bidding Procedure for Timber Sales
 - a. Bids will be made by species for each tract.
 - b. Estimated volumes and utilization specifications are listed on individual sale prospectus maps. Bid according to volumes listed on individual sale prospectus and/or maps.
 - c. The **high bidder** will be determined by the **greatest total bid** for each tract.
 - d. Bids will be opened in random order.
 - e. **Bidders in attendance (virtual or in person)** can remove their bid from consideration before each individual tract is opened. Bidders must identify themselves by clearly stating their name, address, and telephone number PRIOR to a bid being opened to withdraw their bid from consideration.
2. Bids may be made on one or more tracts.
3. Submit each bid in an individual sealed envelope marked "Bid for Timber Stumpage" with the timber sale name, and tract number on the outside. Wisconsin DNR Timber Sale Bid Forms must be used to make bids on DNR timber sales and is included with the individual sale prospectus
4. A per unit bid must be made on every item on a tract. No "zero" bids for any species or products will be accepted.
5. Winning bidders will be notified within 24 hours of bid opening and must sign the timber sale contract and submit an acceptable performance bond within 6 weeks of the bid opening. If the winning bidder fails to execute the contract and submit an acceptable performance bond, the bidder shall be required to forfeit to the department an amount equal

- to 10% of the total bid amount. Failure to forfeit the 10% penalty will result in the bidder being considered ineligible to bid on any state or GNA timber sales for a two-year period.
6. A **Performance Bond or Letter of Credit** is required before awarding of contract. The bond shall be fifteen percent (15%) of the total bid value or a minimum of \$1000.00, whichever is greater. The bond will be held intact by the Department of Natural Resources until the satisfactory completion of the timber sale contract. Performance bonds in a form of other than cash for these sales must expire no earlier than **1-year past contract expiration date**.
 7. The Department of Natural Resources reserves the right to reject any and all bids.

SALES TAX CERTIFICATION

1. A **Sales and Use Tax Exemption Certificate** must be provided at the signing of the contract. This certificate is required to cover a contractor or individual reselling stumpage harvested for firewood/fuelwood and mills and manufacturing facilities. More information about the certificate can be found at <https://www.revenue.wi.gov/DORForms/s-211-inst.pdf>

UTILIZATION

1. All trees designated for cutting will be utilized to a 10” top unless stated otherwise in the prospectus.

SCALING AND PAYMENT

1. If eligible for deferred payment option, payment for timber removed from site must be made within 30 days after invoice.
2. If not eligible for deferred payment option, no wood will be hauled from the sale area until advanced payment is made.
3. If sold as a lump sum sale, payment in full must be made on entire sale, or by the cutting block, or by some other means as mutually agreed upon by Department of Natural Resources and contractor.
4. The mill scale ticket system will be used as the preferred method of sale administration. Other scaling systems may be used at the discretion of the Department of Natural Resources.
5. If a woods scale system is used, all cordwood or logs will be piled for scaling. All saw logs will be separated from pulpwood when piled. All logs piles will be flush with the small end diameter and piles will be separated by length. Decks may be no higher than 6 feet.
6. No refunds of stumpage payments will be made for un-removed wood, and wood left on the sale area at contract expiration shall revert to the seller.
7. Scribner Decimal C Log Rule shall be used for scaling logs. Conversion from MBF to cords or cords to MBF shall be 2.44 cords per MBF for softwoods and 2.2 cords per MBF for hardwoods.
8. Weight scale conversions will be at rates as specified in the Department of Natural Resources timber sale handbook listed below, unless the individual timber sale has specific mixed species pro-rates/conversions.

CORDWOOD WEIGHT CONVERSION FACTORS POUNDS PER CORD

<u>Species</u>	<u>Weight (lbs.)</u>	<u>Weight (tons)</u>	<u>Species</u>	<u>Weight (lbs.)</u>	<u>Weight (tons)</u>
Ash	4600	2.3	Jack pine	4250	2.125
Aspen	4500	2.25	Locust	5300	2.65
Balsam	4250	2.125	Mixed hardwood	4800	2.4

Balsam poplar	4900	2.45	Red oak	5500	2.75
Basswood	3850	1.925	Red pine	4500	2.25
Beech	5050	2.525	Soft maple	4550	2.275
Black Cherry	4300	2.15	Spruce	4000	2.0
Cedar	3150	1.575	Tamarack	4650	2.325
Cottonwood	4650	2.325	White birch	4800	2.4
Elm	5000	2.5	White oak	5850	2.925
Hard maple	5100	2.55	White pine	4200	2.1
Hemlock	4800	2.4	Yellow birch	5350	2.675
Hickory	5400	2.7			

CONTRACT PERIOD

1. All contracts offered during this bid opening will expire **June 30th, 2025**, unless noted on individual timber sale map.

CONTRACT EXTENSIONS

Contract extensions will not be granted without justifiable reason. Justification will be determined by the Department of Natural Resources. Contract expiration dates are given on the individual timber sale. Contract extensions are not guaranteed. All extensions, if granted, will be for 1 year. Extension requests will be considered with the following conditions:

One and Two-year contracts

- 1st extension – 5% increase in stumpage rate
- 2nd extension – an additional 10% increase in stumpage rate

Three and Four-year Contracts

- 1st extension – 15% increase in stumpage rate (only 1 extension granted)

OTHER CONDITIONS

1. Wisconsin’s Best Management Practices for Water Quality, Woody Biomass Harvesting Guidelines, and Best Management Practices for Invasive Species must be followed on all DNR timber sales. More information on these management guidelines can be found at the links found below.

Water Quality BMPs: <https://dnr.wi.gov/topic/ForestManagement/bmp.html>

Biomass: <https://councilonforestry.wi.gov/Pages/WoodyBiomass/Default.aspx>

Invasive BMPs: <https://councilonforestry.wi.gov/Pages/InvasiveSpecies/Forestry.aspx>

Insurance

The “Contractor” (purchaser) shall provide the Department of Natural Resources with a Certificate of Insurance counter-signed by a Wisconsin Resident Agent, indicating that Worker’s Compensation Insurance coverage is provided for the duration of the contract prior to any performance under it. Contractor claiming exemption, independent status, the contractor/purchaser will be required to submit a

signed, notarized affidavit that affirms their exempt status pursuant to the criteria listed in section 102.07(7)(b), of the Wisconsin Statutes.

Contract may contain other provisions. Contracts may not be assigned. A sample copy of the contract is available upon request.

NOTE: Prospectus maps for each of the timber sales are available online at <https://dnr.wisconsin.gov/topic/TimberSales>

*****TRAINING STANDARD*****

The Purchaser shall ensure that at least one in-woods person actively engaged in performance of this contract and responsible for the logging site complies with the Wisconsin SFI® (Sustainable Forestry Initiative®) Training Standard as adopted by the Wisconsin SFI Implementation Committee (SIC). Criteria for the standard can be found at the website https://www.fistausa.org/fista/SFI_Workshops.asp or by contacting the Forest Industry Safety & Training Alliance (FISTA). Purchaser agrees to provide documentation to Seller that the training has been attained prior to initiating sale.

FOREST CERTIFICATION: These lands are 3rd party certified.



FISH TRAP BOTTOMS TIMBER SALE PROSPECTUS

**WDNR – LOWER WISCONSIN STATE RIVERWAY
TRACT# 3-22
HARVEST AREA – 54 Acres**

Location

T8N – R1W – SECTION 6
T9N – R1W – SECTION 31
TOWN OF MUSCODA, GRANT CTY.
(see attached map)

Forester/ Contact:

Trevor Hamdorf

715-492-0595
Trevor.Hamdorf@wisconsin.gov

Estimated Volumes (MBF):

Species	Logs		Estimated # of Trees
Bitternut	12	MBF	109
Hackberry	15	MBF	136
Silver Maple	60	MBF	371
Swamp White Oak	24	MBF	215
Mixed Hardwoods ¹	23	MBF	191

TOTAL ESTIMATED VOLUME:	134,000 board feet
MINIMUM ACCEPTABLE BID:	\$9,235.00
Sale Method:	Lump Sum
Performance Bond Required:	15% of the total sale bid value

¹ Mixed Hardwood is comprised of Ash (40%), Basswood (34%), Elm (8%), Honey Locust (2%), Oak (14%), and River Birch (2%)

Sale Description:

This sale located in Muscoda Township, Grant County Wisconsin (within the Lower Wisconsin State Riverway). Access to this sale is via a DNR Road located off Lake Road 1 mile east of Blue River (see map). The goal of this harvest is to regenerate bottomland hardwood species through natural regeneration. An irregular shelterwood harvest will be completed across this property totaling 54 acres. Under no circumstances should purple marked trees be cut or damaged. Only trees that are 14" DBH and larger were counted towards sale volume.

This sale will require timber stand improvement treatments. Invasive woody brush and undesirable trees will be cut to the ground or girdled. This is considered non-commercial work. Non-commercial work will be contracted after the timber sale is completed.

FISH TRAP BOTTOMS TIMBER SALE PROSPECTUS

Specific Cutting Requirements:

1. An on-site meeting is required prior to any harvesting to discuss operational concerns.
2. **Harvest all trees 14" DBH or greater within the sale boundary that are not painted purple.**
3. Sale boundaries are delineated with red paint indicating boundary between DNR owned property. Natural boundary is used along wetland with open water (see attached map).
4. **Harvesting may only occur from October 31st - March 30th during dry or frozen conditions between those dates.**
5. Skid trails and logging roads must be out sloped, graded, seeded, and have water bars installed following the guidance in the WDNR Best Management Practices manual. Skid trails and landing locations must be approved by the administrating DNR forester prior to use. Clearing of old road grades will be required. New road construction may be required.
6. In order to minimize the spread of invasive plants, all equipment must be washed or cleaned prior to entering the site. Equipment must be viewed for cleanliness by the local DNR forester administering the timber sale before cutting begins.
7. **Utilization Standard:** All trees must be harvested to a 10" diameter top inside bark.

Bids will be opened on June 1st, 2022 at 1:00 P.M. at the DNR Wilson State Nursery. Bids may also be brought to the opening but presented prior to any bids being opened at 1:00 pm.

Sealed bids using the included bid form should be submitted to:

**DNR Forestry Division
P.O. Box 305
Boscobel, WI 53805
Attn: Trevor Hamdorf**

DNR Public Land Timber sales are 3rd party certified.

FISH TRAP BOTTOMS TIMBER HARVEST

Township: 8N 9N	Range: 1W 1W	Section(s): 6 31	Acres: 54
Township: Muscoda			Tract #3-22
Cutting Dates: October 31 - March 30	Restrictions: Leaf Off Conditions	Seasons of Operation: Dry or Frozen Ground	
Topography: Mostly Flat			Minimum Bid: \$9,235.00

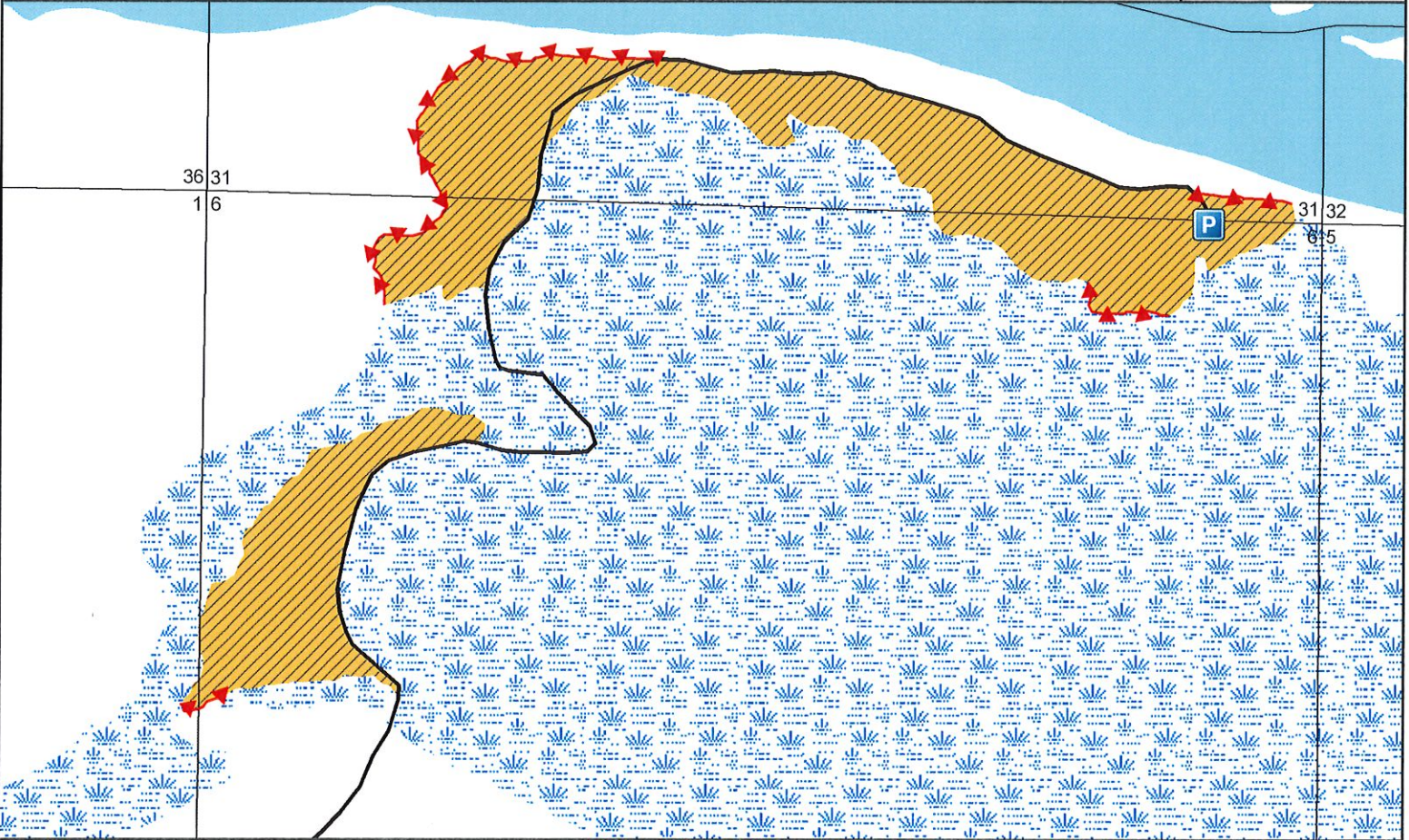

Map prepared by T. Hamdorf. This product is for informational use only and was not prepared for legal, engineering, or surveying purposes.



Prescriptions:
 Irregular Shelterwood:
 Leave trees are marked with purple paint and total 30 sq. ft. basal area. Leave trees have healthy crowns and not at high risk. Avoid damaging any leave trees.
 All other trees 14" DBH and greater within the harvest boundary shall be cut.

Legend

- Parking
- Red Paint Line
- Wisconsin River
- Road
- Harvest Area
- Wetland
- Private Lands
- DNR

Forester: Trevor Hamdorf
 Phone: (715) 492-0595
 Email: Trevor.Hamdorf@Wisconsin.Gov

Notice: Completion of this form is mandatory. The Department will not recognize your bid unless you complete and submit this form. Personal information collected will be used for program administration and may be provided to requesters as required by Wisconsin's Public Records law [ss. 19.31-19.39, Wis. Stats.].

Date

Bidder Name

Street Address	City	State	ZIP Code
----------------	------	-------	----------

Property Name (if any) Lower Wisconsin State Riverway	Timber Sale Name Fish Trap Bottoms	Tract Number 3-22
--	---------------------------------------	----------------------

Date and Hour of Bid Opening June 1st, 2022 @ 1:00 P.M.	Minimum Acceptable Bid (optional) \$9,235.00
--	---

Species-All bids including Lump Sum bids must be by species	Utilization Specifications (4 inch/Whole Tree/Logs)	Estimated Volume	Volume Units (tons/cords/mbf)	Price Bid Per Unit	Total Bid Value on Estimated Volume
Bitternut	10" Top	12	MBF		
Hackberry	10" Top	15	MBF		
Silver Maple	10" Top	60	MBF		
Swamp White Oak	10" Top	24	MBF		
Mixed Hardwoods	10" Top	23	MBF		

The award shall be based on this TOTAL BID AMOUNT:

Performance Bond

Will be in the form of: (select one)

- Personal Check
- Certified Check/Money Order
- Irrevocable Letter of Credit
- Assurance Bond
- Certificate of Deposit
- Assignment of Savings Account

I understand that any or all bids may be rejected and that consideration and awarding of a contract will be based upon my past performance and ability to complete contracts. I also understand that if I am the winning bidder, I have 6 weeks from the date of the bid opening to submit an acceptable performance bond. I also understand that if I am awarded the contract and fail to execute it or work under it, I will be required to forfeit to the Department an amount equal to 10% of my total bid amount. Failure to forfeit the 10% penalty will result in being considered ineligible to bid on any state timber sales for a two-year duration. In the event the highest bidder can not or will not sign the contract, the award will be made to the next highest qualified bid.

Notice: I understand:

Utilization specifications and estimated volumes are listed in the prospectus which is available upon request from the Department.

A copy of the standard timber sales contract which must be entered into is available upon request from the Department.

Signature of Bidder
Bidder's Name (Please Print or Type)
Phone Number (include area code)
Email Address



MERWIN WEST TIMBER SALE PROSPECTUS

**WDNR – LOWER WISCONSIN STATE RIVERWAY
TRACT# 5-20
HARVEST AREA – 160 Acres**

Location

T8N – R3W – SECTION 11, 14
TOWN OF Marietta, Crawford CTY.
(see attached map)

Forester/ Contact:

Trevor Hamdorf
715-492-0595
Trevor.Hamdorf@wisconsin.gov

Estimated Volumes (MBF):

Species	Logs		Tree Count
Aspen	19	MBF	48
Ash	10	MBF	43
Hard Maple	14	MBF	48
Red Oak	48	MBF	111
White Oak	18	MBF	64
Walnut	15	MBF	31
Mixed Hardwoods ¹	17	MBF	55

TOTAL ESTIMATED VOLUME:	141,000 board feet
MINIMUM ACCEPTABLE BID:	\$18,073.00
Sale Method:	Lump Sum
Performance Bond Required:	15% of the total sale bid value

¹ Mixed Hardwood is comprised of Basswood(40%), Black Cherry(3%), Elm(3%), Hackberry(1%), Hickory(45%), and Honey Locust(3%),

Sale Description:

This sale located in Marietta Township, Crawford County Wisconsin (within the Lower Wisconsin State Riverway). Access to this sale is via a DNR Parking Lot located off state highway 60 North East of Boscobel (see map). The goal of this harvest is to create un-even aged management and regenerate northern and central hardwood species through both natural regeneration and supplemental planting. A patch selection harvest will be completed across this property with 8 patches totaling 19 acres.

This sale will require timber stand improvement treatments. Invasive woody brush and undesirable trees will be cut to the ground or girdled. This is considered non-commercial work. Non-commercial work will be contracted after the timber sale is completed.

This sale will require supplemental planting trees to maintain the desirable species on site. Tree planting will occur in the spring of 2022. This work will be contracted out separately from the timber sale.

MERWIN WEST TIMBER SALE PROSPECTUS

Specific Cutting Requirements:

1. An on-site meeting is required prior to any harvesting to discuss operational concerns.
2. **Harvest all trees marked with ORANGE paint band.** All trees with an orange "x" are logger's choice and may be utilized but were not counted towards volume.
3. Sale boundaries are delineated with Blue paint or Georgetown Road. Blue paint lines represent property lines, access across these lines is forbidden without landowner consent. PURPLE paint represents the patch boundary within DNR ownership. Care must be taken to avoid damaging residual leave trees. **ONLY ORANGE marked trees may be cut.**
4. **Harvesting may only occur from October 31st - March 30th.**
5. Skid trails and logging roads must be out sloped, graded, seeded, and have water bars installed following the guidance in the WDNR Best Management Practices manual. Skid trails and landing locations must be approved by the administrating DNR forester prior to use. Clearing of old road grades will be required. New road construction may be required.
6. In order to minimize the spread of invasive plants, all equipment must be washed or cleaned prior to entering the site. Equipment must be viewed for cleanliness by the local DNR forester administering the timber sale before cutting begins.
7. **Utilization Standard:** All trees must be harvested to a 10" diameter top inside bark.

Bids will be opened on June 1st, 2022 at 1:00 P.M. at the DNR Wilson State Nursery. Bids may also be brought to the opening but presented prior to any bids being opened at 1:00 pm.

Sealed bids using the included bid form should be submitted to:

DNR Forestry Division

P.O. Box 305

Boscobel, WI 53805

Attn: Trevor Hamdorf

DNR Public Land Timber sales are 3rd party certified.

Merwin West Timber Sale

Township:	Range:	Section(s):	Acres:
8N	3W	11 & 14	160
Township: Marietta			Tract # 5 - 20
Soils:		Restrictions:	Seasons of Operation:
Silt Loam Very Stoney		Leaf off harvest	Oct 31 - Mar 30
Topography: Steep Terrain			Minimum Bid: \$18,073.00

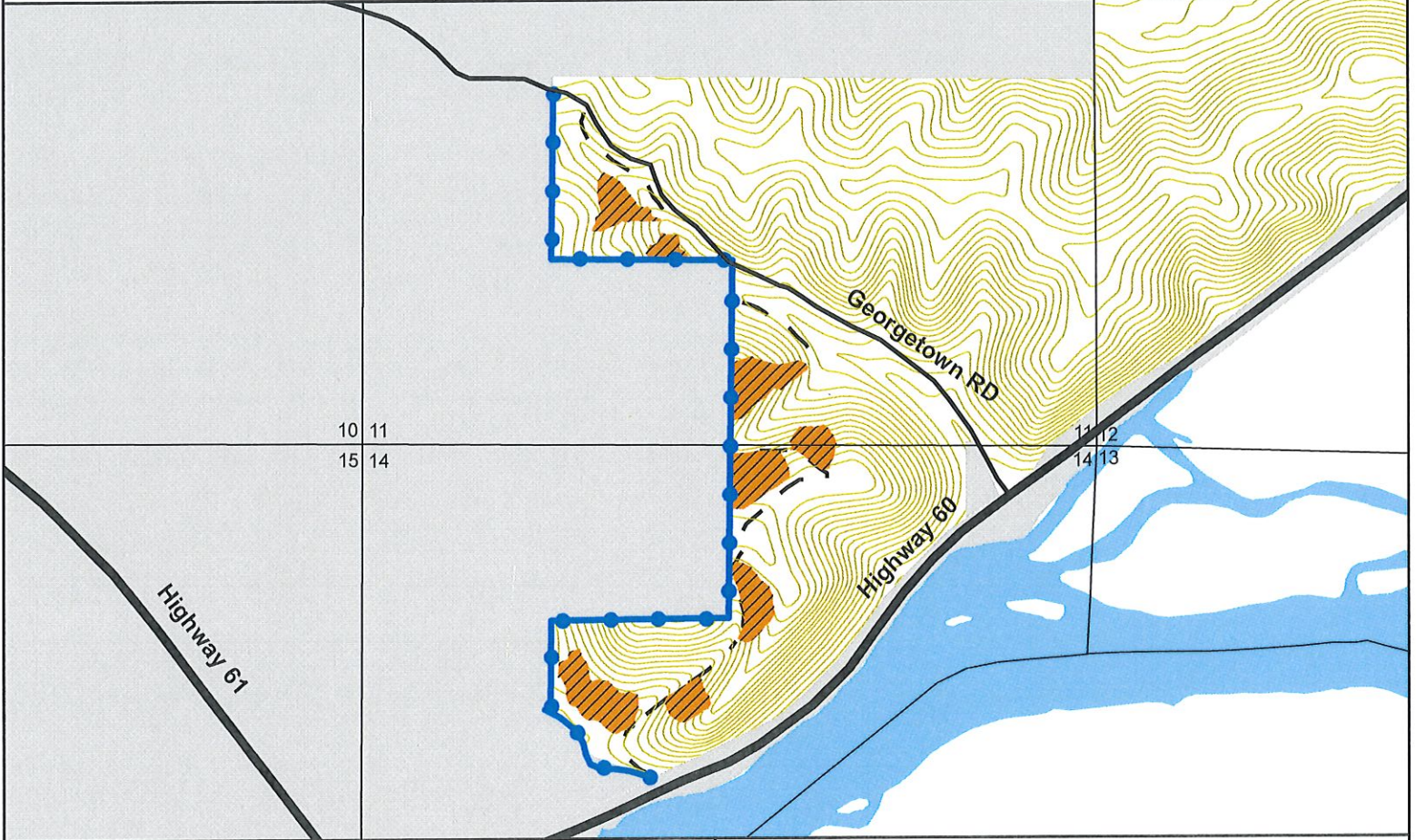

Map prepared by T. Hamdorf This product is for informational use only and was not prepared for legal, engineering, or surveying purposes.

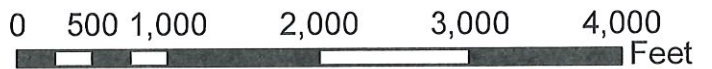

Prescriptions:

Patch Clear Cut: Cut all orange marked trees within the painted patches. Trees marked with an orange "x" are not counted as volume but must be cut if not utilized.

Legend

- Road
- Private Boundary
- Wisconsin River
- Patch Clear Cuts
- Private Lands
- Elevation
- Trails
- Highway
- DNR

Forester: Trevor Hamdorf
 Phone: (715) 492-0595
 Email: Trevor.Hamdorf@Wisconsin.Gov

Notice: Completion of this form is mandatory. The Department will not recognize your bid unless you complete and submit this form. Personal information collected will be used for program administration and may be provided to requesters as required by Wisconsin's Public Records law [ss. 19.31-19.39, Wis. Stats.].

Date

Bidder Name

Street Address	City	State	ZIP Code
----------------	------	-------	----------

Property Name (if any) Lower Wisconsin State Riverway	Timber Sale Name Merwin West	Tract Number 5-20
--	---------------------------------	----------------------

Date and Hour of Bid Opening June 1st, 2022 @ 1:00 P.M.	Minimum Acceptable Bid (optional) \$18,073.00
--	--

Species-All bids including Lump Sum bids must be by species	Utilization Specifications (4 inch/Whole Tree/Logs)	Estimated Volume	Volume Units (tons/cords/mbf)	Price Bid Per Unit	Total Bid Value on Estimated Volume
Aspen	10" Top	19	MBF		
Ash	10" Top	10	MBF		
Hard Maple	10" Top	14	MBF		
Red Oak	10" Top	48	MBF		
White Oak	10" Top	18	MBF		
Walnut	10" Top	15	MBF		
Mixed Hardwoods	10" Top	17	MBF		

The award shall be based on this TOTAL BID AMOUNT:

Performance Bond

Will be in the form of: (select one)

- | | |
|--|---|
| <input type="radio"/> Personal Check | <input type="radio"/> Assurance Bond |
| <input type="radio"/> Certified Check/Money Order | <input type="radio"/> Certificate of Deposit |
| <input type="radio"/> Irrevocable Letter of Credit | <input type="radio"/> Assignment of Savings Account |

I understand that any or all bids may be rejected and that consideration and awarding of a contract will be based upon my past performance and ability to complete contracts. I also understand that if I am the winning bidder, I have 6 weeks from the date of the bid opening to submit an acceptable performance bond. I also understand that if I am awarded the contract and fail to execute it or work under it, I will be required to forfeit to the Department an amount equal to 10% of my total bid amount. Failure to forfeit the 10% penalty will result in being considered ineligible to bid on any state timber sales for a two-year duration. In the event the highest bidder can not or will not sign the contract, the award will be made to the next highest qualified bid.

Notice: I understand:

Utilization specifications and estimated volumes are listed in the prospectus which is available upon request from the Department.

A copy of the standard timber sales contract which must be entered into is available upon request from the Department.

Signature of Bidder
Bidder's Name (Please Print or Type)
Phone Number (include area code)
Email Address



TRANSITION TIMBER SALE PROSPECTUS

**WDNR – LOWER WISCONSIN STATE RIVERWAY
TRACT# 4-22
HARVEST AREA – 50 Acres**

Location

T8N – R3W – SECTION 22
TOWN OF Marietta, Crawford CTY.
(see attached map)

Forester/ Contact:

Trevor Hamdorf
715-492-0595
Trevor.Hamdorf@wisconsin.gov

Estimated Volumes (MBF):

Species	Logs		Tree Count
Ash	8	MBF	67
Hard Maple	8	MBF	67
Red Oak	15	MBF	53
Walnut	19	MBF	83
Mixed Hardwoods ¹	23	MBF	159

TOTAL ESTIMATED VOLUME:	73,000 board feet
MINIMUM ACCEPTABLE BID:	\$24,086.00
Sale Method:	Lump Sum
Performance Bond Required:	15% of the total sale bid value

¹ Mixed Hardwood is comprised of Aspen(30%), Black Cherry(4%), Elm(4%), Hackberry(4%), Hickory(8%), and White Oak(22%),

Sale Description:

This sale located in Marietta Township, Crawford County Wisconsin (within the Lower Wisconsin State Riverway). Access to this sale is via Easter Rock Lane just North of Boscobel (see map). The goal of this harvest is to create even aged patches and regenerate oak and central hardwood species through both natural regeneration and supplemental planting. A patch selection harvest will be completed across this property with 5 patches totaling 15 acres. Under no circumstances should blue marked trees be cut or damaged.

This sale will require timber stand improvement treatments. Invasive woody brush and undesirable trees will be cut to the ground or girdled. This is considered non-commercial work. Non-commercial work will be contracted after the timber sale is completed.

This sale will require supplemental planting trees to maintain the desirable species on site. Tree planting will occur in the spring of 2022. This work will be contracted out separately from the timber sale.

TRANSITION TIMBER SALE PROSPECTUS

Specific Cutting Requirements:

1. An on-site meeting is required prior to any harvesting to discuss operational concerns.
2. **Harvest all trees marked with ORANGE paint band.** All trees with an orange "x" are logger's choice and may be utilized but were not counted towards volume.
3. Sale boundaries are delineated with Blue paint or Easter Rock Lane. PURPLE paint represents the patch boundary within DNR ownership. Patch 1-3 utilize purple paint and Easter Rock Lane as a patch boundary. Patch 4 utilizes purple paint, blue paint, and field edge to represent patch boundary. Blue paint lines represent property lines, access across these lines is forbidden without landowner consent. Care must be taken to avoid damaging residual leave trees. **ONLY ORANGE marked trees may be cut.**
4. **Harvesting may only occur from October 31st - March 30th.**
5. Skid trails and logging roads must be out sloped, graded, seeded, and have water bars installed following the guidance in the WDNR Best Management Practices manual. Skid trails and landing locations must be approved by the administrating DNR forester prior to use. Clearing of old road grades will be required. New road construction will be required or access from a neighboring property to reach some of the harvest patches.
6. In order to minimize the spread of invasive plants, all equipment must be washed or cleaned prior to entering the site. Equipment must be viewed for cleanliness by the local DNR forester administering the timber sale before cutting begins.
7. **Utilization Standard:** All trees must be harvested to a 10" diameter top inside bark.

Bids will be opened on June 1st, 2022 at 1:00 P.M. at the DNR Wilson State Nursery. Bids may also be brought to the opening but presented prior to any bids being opened at 1:00 pm.

Sealed bids using the included bid form should be submitted to:

DNR Forestry Division

P.O. Box 305

Boscobel, WI 53805

Attn: Trevor Hamdorf

DNR Public Land Timber sales are 3rd party certified.

Transition Timber Sale

Township: 8N	Range: 3W	Section(s): 22	Acres: 50
Township: Marrietta East			Tract #4-22
Soils: Rocky	Restrictions:	Seasons of Operation: October 31 - March 30	
Topography: Steep Terrain			Minimum Bid: \$24,086

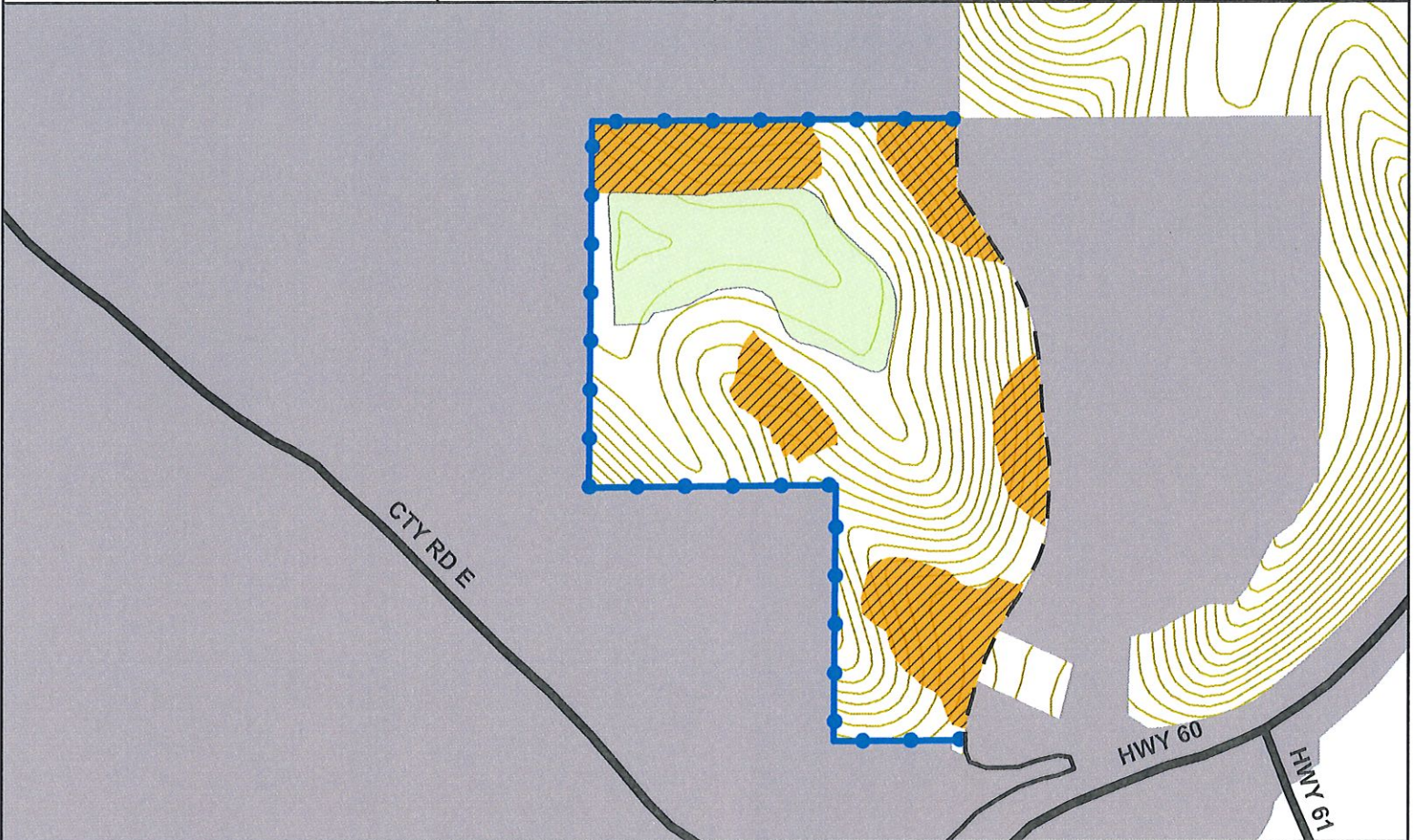

Map prepared by T. Hamdorf This product is for informational use only and was not prepared for legal, engineering, or surveying purposes.

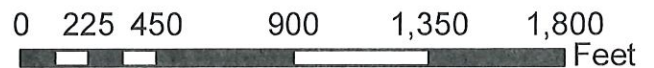

Prescriptions:

Patch Clear Cut: Cut all orange marked trees within the painted patches. Trees marked with an orange "x" are not counted as volume but must be cut if not utilized.

Legend

— Trail	Patch Clear Cut
— Road	Private
— Highway	DNR
Private Boundary	20' Contour
Field	

Forester: Trevor Hamdorf
 Phone: (715) 492-0595
 Email: Trevor.Hamdorf@Wisconsin.Gov

Notice: Completion of this form is mandatory. The Department will not recognize your bid unless you complete and submit this form. Personal information collected will be used for program administration and may be provided to requesters as required by Wisconsin's Public Records law [ss. 19.31-19.39, Wis. Stats.].

Date

Bidder Name

Street Address	City	State	ZIP Code
----------------	------	-------	----------

Property Name (if any) Lower Wisconsin State Riverway	Timber Sale Name Transition Timber Sale	Tract Number 4-22
--	--	----------------------

Date and Hour of Bid Opening June 1st, 2022 @ 1:00 P.M.	Minimum Acceptable Bid (optional) \$24,086.00
--	--

Species-All bids including Lump Sum bids must be by species	Utilization Specifications (4 inch/Whole Tree/Logs)	Estimated Volume	Volume Units (tons/cords/mbf)	Price Bid Per Unit	Total Bid Value on Estimated Volume
Ash	10" Top	8	MBF		
Hard Maple	10" Top	8	MBF		
Red Oak	10" Top	15	MBF		
Walnut	10" Top	19	MBF		
Mixed Hardwoods	10" Top	23	MBF		

The award shall be based on this TOTAL BID AMOUNT:

Performance Bond

Will be in the form of: (select one)

- Personal Check
- Certified Check/Money Order
- Irrevocable Letter of Credit
- Assurance Bond
- Certificate of Deposit
- Assignment of Savings Account

I understand that any or all bids may be rejected and that consideration and awarding of a contract will be based upon my past performance and ability to complete contracts. I also understand that if I am the winning bidder, I have 6 weeks from the date of the bid opening to submit an acceptable performance bond. I also understand that if I am awarded the contract and fail to execute it or work under it, I will be required to forfeit to the Department an amount equal to 10% of my total bid amount. Failure to forfeit the 10% penalty will result in being considered ineligible to bid on any state timber sales for a two-year duration. In the event the highest bidder can not or will not sign the contract, the award will be made to the next highest qualified bid.

Notice: I understand:

Utilization specifications and estimated volumes are listed in the prospectus which is available upon request from the Department.

A copy of the standard timber sales contract which must be entered into is available upon request from the Department.

Signature of Bidder
Bidder's Name (Please Print or Type)
Phone Number (include area code)
Email Address