Brule River State Forest

Sale Name: Alley Edge		Tract Number: 4-25		Estimated Volumes: TONS			
Twp: 49N	Range: 10W	Section: 30	Compartment: 77	Species	Tons 4" Top	Tons Whole Tree	Avg. DBH
Township of: Cloverland			Stand: 1	Aspen	1200	1800	7
Soil: Clay	Topography: Flat			Mix Hardwood*	850	1400	7
		DNR Contact: Avery Jehnke		Mixed hardwood is red maple			
Restrictions: Very dry or frozen between June 1st and March 1st		715-815-7558	Acres: 41				
		averya.jehnke@wi.gov		Minimum Bid:	$9,420		

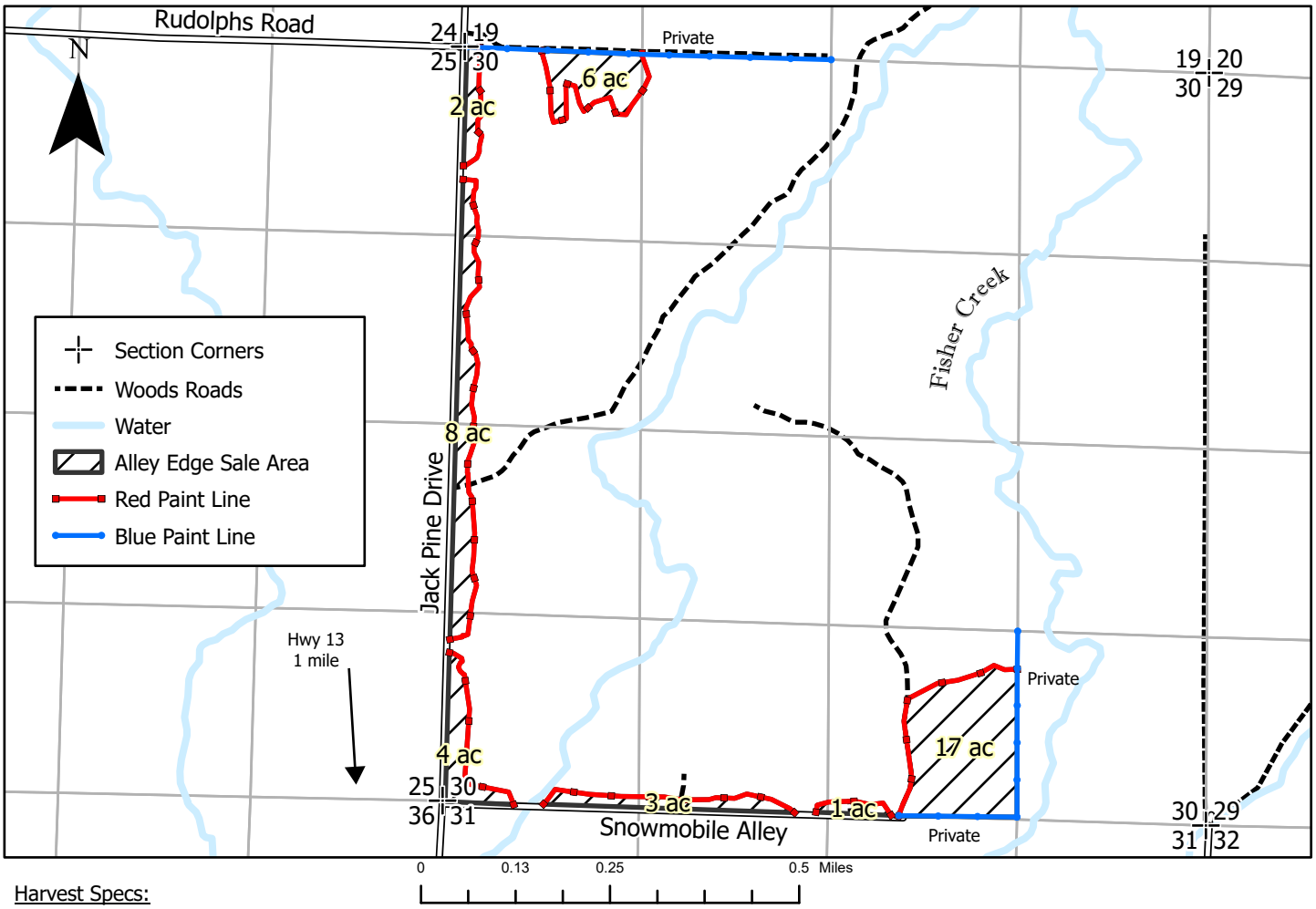

Harvest Specs:

Cut all stems 2" and larger except Oak, Pine, Birch, Spruce and Fir. Leave all other trees uncut and undamaged. Any observed snag or cavity tree shall be left uncut unless it poses a safety hazard.

Minimum utilization: All trees which contain one or more 100-inch sticks to a 4" top or 2" if using whole-tree equipment. Ash does not need to be utilized if felled.

Restrictions:

1. Sale operations are restricted to **very dry or frozen conditions.**
2. Decking along town roads with permission from Town of Cloverland.
3. New skid trail will be needed to access a portion of the sale area.
4. Slash height must not exceed two feet in depth nor longer than eight feet in length and spread evenly over site. Slash must be pulled back 15 feet from all roads and trails.
5. Sale boundaries marked in red or blue paint.
6. New road or landing construction mist be approved by Property Manager or Contract Administrator.

This map is for informational purposes only and may not have been prepared for or be suitable for legal, engineering or surveying purposes. The user is solely responsible for verifying the accuracy of information before using for any purpose. By using this product for any purpose user agrees to be bound by all disclaimers found here: https://dnr.wisconsin.gov/legal