

# Brule River State Forest

Sale Name: <b>MOTTS WHOLE TREE</b>			Tract Number: 9-24		Estimated Volumes: TONS			
Twp: 46N	Range: 10W	Section: 27 & 30	Compartment: 30 & 32		Species	TONS 4" Top	TONS Whole Tree	Avg. DBH (inches)
Township: Highland			Stand: 9, 14, 15		Red Pine (PR)	NA	3200	8
Soil: Sand	Topography: Flat	Acres: 229			Jack Pine (PJ)	NA	4800	6
				<b>Minimum Bid:</b> <b>\$15,445</b>	OX contains 2% red maple; PJ contains 7% white pine & 1% balsam fir.			

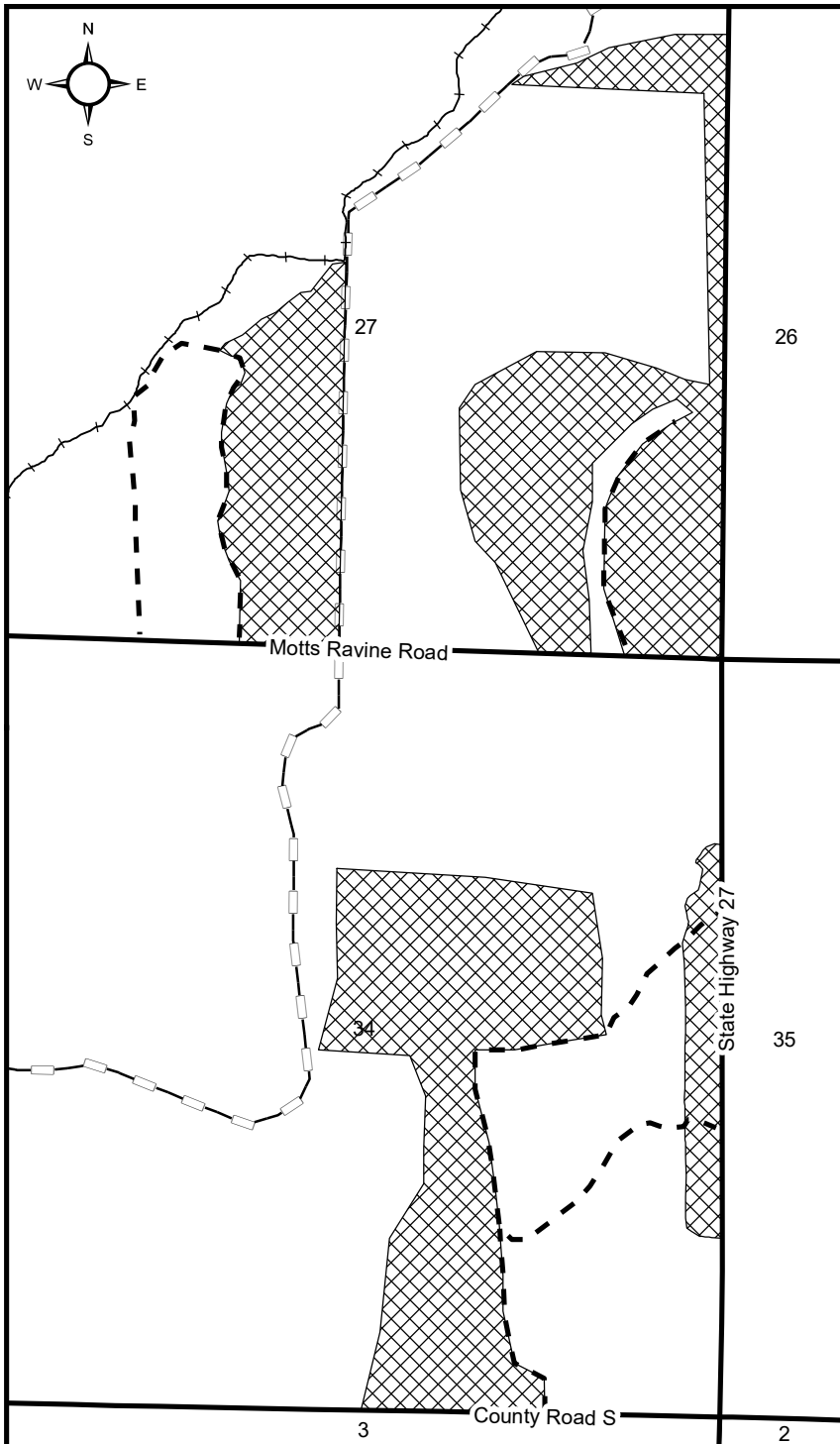

### Legend

- - - Woods Road
- Snowmobile Trail
- + - North Country Trail
- ▣ Sale Area
- Roads
- Section Lines

1. Sale Boundaries marked by red paint, roads, or obvious type changes.
2. Cut all trees 1" and larger not marked in green paint.
3. **WHOLE TREE UTILIZATION ONLY**
4. From May 15 through August 15 all cut pine products must be hauled off site within 2 weeks of harvest to mitigate pine bark beetle concerns.
5. No use of snowmobile trail when it is open for snowmobile use.
6. New road and/or landing construction must be approved by property manager or contract administrator.

This map is for informational purposes only and may not have been prepared for or be suitable for legal, engineering, or surveying purposes. The user is solely responsible for verifying the accuracy of information before using for any purpose. By using this product for any purpose user agrees to be bound by all disclaimers found here: <https://dnr.wisconsin.gov/legal>

