

Sportsman Lane - South Shore Lake Superior FA

47N - R06W - S21 & S22 Township of Keystone - Bayfield Co. WI

Forester: Oikarinen (715) 209-0071	Estimated Volumes - Tons			Tract 01-21 // Sale # _____
Acres: Sale acres 90; cut acres 20	Species	Tons to 4" top	Av. Diameter	Minimum Bid: \$2,175.00 *^Mixed hardwood pulp is made up of approximately 50% red maple, 30% white birch, 12% red oak, 8% sugar maple, and less than 1% other hardwoods. Estimates of volume in tons include approximately 4450 board feet of saw timber (50% red oak, 45% white birch, 5% red maple and other). Sawlog volume estimate highly variable.
	Aspen	490 tons	13 inches	
Soil & Topography: Clay sand mantle; moderate slopes	Balsam Fir	70 tons	7 inches	
	Mixed Hardwood*^	340 tons	7 inches	
Property 406; Compartment 1; Stands 47 & 41	Total Volume	900 tons		

- Gap Cuts
- Blue Paint Line
- Red Paint Line
- ⊗ Fence Line
- Private Woods Road
- Intermittent Stream Potential Crossing
- Streams
- Abandon Railroad Berm
- Quarter-Quarter Lines
- Section Lines



This map is not a survey of the actual boundary of any property this map depicts

0 0.1 0.2 0.3 mi

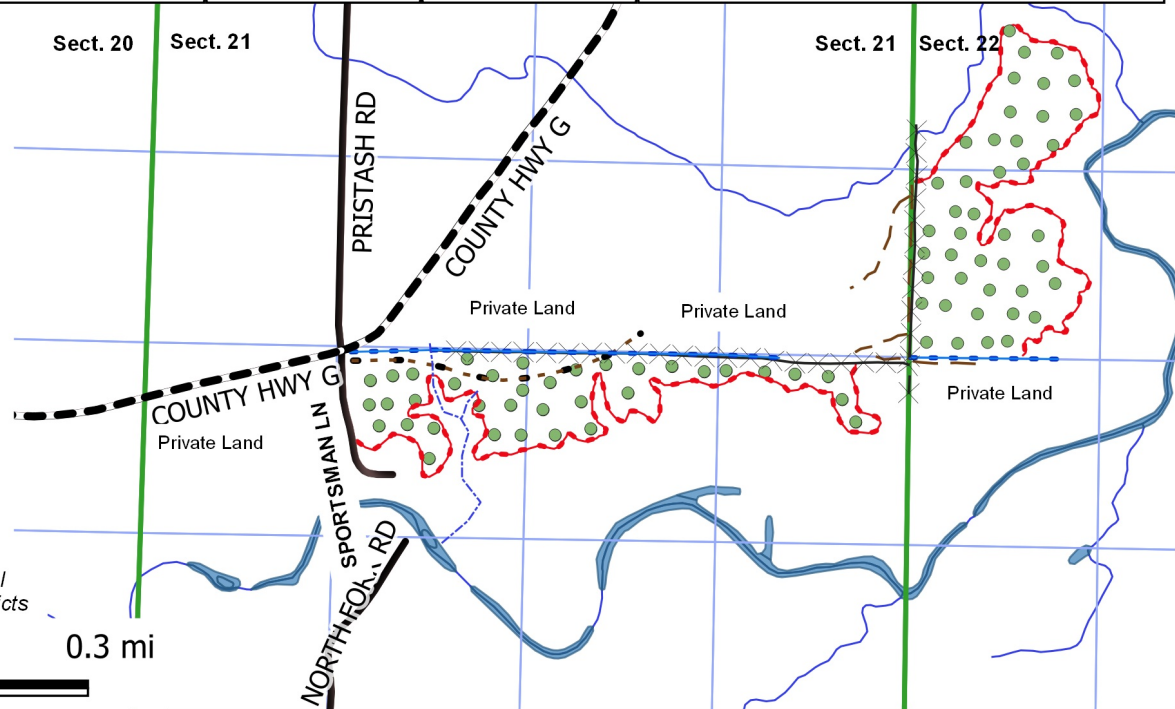

- This is a ticket sale. The sale will be sold by the ton.
- This is a frozen conditions only sale. If forest health concerns, such as oak wilt arise, or excessive damage occurs, additional time or harvest restrictions may be imposed.
- Access is from Sportsman Lane and private lands. Contractor must obtain access from neighboring private landowners in order to access eastern block of sale.
- Cut all trees 2" diameter and larger within the 78 marked gaps. No trees will be cut outside of gaps unless needed for operational reasons.
 - o Reserve all white pine, white spruce, red pine, hemlock, and cedar.
 - o Total harvest area approximately 20 acres, made up of 78 quarter acre gaps (approximately 120' in diameter).
 - o Perimeter marker trees painted with two green dots facing toward gap center. Cut within the gap.
 - o To assist in locating gap, marker trees also have one green slash on back facing outside of gap.
 - o Operational trees may be cut when moving between gaps, at sale administrator's discretion.
- Utilize to a minimum 4" top diameter.
- No whole tree/biomass harvest will be allowed
- Slash is to be scattered and cut to no more than 2' of the ground.
- Sale boundaries defined by red paint line, fence line, Sportsman Lane, and blue paint lines.
- Decking of wood along roads will not be allowed without permission from township and/or Bayfield County.
 - o Landing and decking areas to be confirmed at pre-sale meeting with forester and property manager.
- Comply with Best Management Practices for Invasive Species: Prior to moving equipment onto or off the sale area, scrape or brush soil and debris from exterior surfaces to the extent practical.
- Comply with Best Management Practices for Water Quality: Inform DNR within 30 days of needs for chapter 30 permits.