



November 2, 2021

Brule River State Forest Timber Sale Information

Sealed bids will be received by mail or in person at the Brule Ranger Station up to 9:00 AM on November 30, 2021, and will be opened immediately thereafter for timber stumpage described in this prospectus. Currently, the bid opening is closed to the public do to Covid precautions. Please call 608-282-4711 at bid opening date and time to attend via teleconference.

Contact Dave Schulz, forester, Brule River State Forest for information concerning this bid opening as well as detailed tract information on all Brule River State Forest sales. David.schulz@wisconsin.gov cell phone 715-815-0411.

This bid opening will be held for 11 tracts on the Brule River State Forest as well as 7 tracts on other State owned lands located in Douglas, Bayfield, and Ashland Counties, Wisconsin.

Fall 2021 Brule River State Forest Bid offering								
Brule River State Forest Lands				Volume (tons)				
Sale Name	Tract #	Acres	Timber Type	4 inch	Whole Tree	Min Bid	Forester	Phone
Triple A	2-18	81	MX/Aspen/Fir	2315	3300	\$15,906.00	Zak Neitzel	715-296-0641
Motts First	4-20	107	Red Pine	2070	NA	\$23,184.00	Terri Asleson	715-816-4178
Riders Revenge	7-20	79	Aspen/Red Pine	1550	NA	\$17,855.00	Adam Rider	715-816-0841
40 Inches	5-20	35	OX/MX/Aspen/JackPine	1000	1520	\$4,570.00	Dave Schulz	715-815-0411
Red Rock	1-19	88	Aspen/MX/Oak/Red Pine	3755	5225	\$35,672.00	Zak Neitzel	715-296-0641
Matched Shed	1-21	14	Red Pine	500	NA	\$8,700.00	Zak Neitzel	715-296-0641
Lone Wolf	2-21	172	Red Pine	3200	NA	\$54,400.00	Dave Schulz	715-815-0411
Rush Lake Red Pine	10-21	81	Red Pine/Aspen	1850	NA	\$20,720.00	Dave Schulz	715-815-0411
Ohio	1-20	160	Aspen/MX/Fir	6500	9350	\$54,400.00	Zak Neitzel	715-296-0641
North Face	3-20	88	Aspen/Jack/RedPine/OX	2240	NA	\$23,446.00	Dave Schulz	715-815-0411
Green Acres	3-21	267	Aspen/MX	11600	15650	\$142,370.00	Zak Neitzel	715-296-0641
Totals		1172		TONS 36580	35045	\$401,223.00		
Other DNR owned Properties				Volume (tons)				
Douglas County - DNR Owned Lands	Tract#	Acres	Timber Type	4 inch	Whole Tree	Min Bid	Forester	Phone
Pattison State Park - <u>Pattison Aspen</u>	1-21	71	Aspen	3300	NA	\$17,820.00	Jason Jordan	715-815-7195
Bayfield County - DNR Owned Lands								
White River Fishery Area - <u>No Sweat</u>	1-19	49	Aspen/Fir/Spruce	3060	NA	\$17,895.00	Kathleen Klow	715-308-4416
South Shore - <u>Homestead Pine</u>	1-19	10	White Pine/Red Pine	700	NA	\$5,181.00	Kara Oikarinen	715-209-0071
South Shore - <u>Sportsman Lane</u>	1-21	20	Aspen/MX	900	NA	\$2,175.00	Kara Oikarinen	715-209-0071
Totagatic Lake WA - <u>Tic Tac Totagatic</u>	1-21	31	Oak/MX/Pine/Aspen	2015	NA	\$14,702.00	Kathleen Klow	715-308-4416
Bibon Swamp - <u>Frozen Nozzle</u>	1-20	71	MX/Aspen	2010	NA	\$22,095.00	Joe Renik	715-681-0732
Ashland County - DNR owned Lands								
Copper Falls SP - <u>Copper John</u>	1-21	80	Pine/Spruce/Aspen/MX	22 MBF	1990	\$15,069.00	Joe Renik	715-681-0732
		332		TONS 13975	0	\$94,937.00		

***Note: ATVs/UTVs may be used to access Green Acres sale area for sale inspection. Highway vehicles are not allowed past end of Green Acres road. Contact Dave Schulz for more details.

***Note: To inspect Riders Revenge sale area, please call the Gordon Correctional Center at 715-376-2680 and leave a message for the Sargent that you will be on the property.

For tracts not sold on **November 30, 2021**, sealed bids will be accepted by mail or in person until 9:00 AM **December 14, 2021**. Contact Dave Schulz at 715-815-0411 or david.schulz@wisconsin.gov for details on bid results following November 30, 2021 bid opening.

BIDDING REQUIREMENTS

1. Bidding Procedure for Timber Sales
 - a. Bids will be made by species for each tract.
 - b. Estimated volumes and utilization specifications are listed on individual sale prospectus maps. Bid according to volumes listed on individual maps.
 - c. The **high bidder** will be determined by the **greatest total bid** for each tract.
 - d. Bids will be opened in random order.
 - e. **Bidders in attendance (in person or virtual)** can remove their bid from consideration before each individual tract is opened. Bidders must identify themselves by clearly stating their name, address, and telephone number PRIOR to a bid being opened to withdraw their bid from consideration.
2. Bids may be made on one or more tracts
3. Submit each bid in an **individual sealed envelope** marked "Bid for Timber Stumpage" with the timber sale name, and tract number on the outside. Wisconsin DNR Timber Sale Bid Forms must be used to make bids on DNR timber sales and forms are included with the individual sales in this bid package.
4. A per unit bid must be made on every item on a tract. No "zero" bids for any species or products will be accepted.
5. **Winning bidders will be notified within 24 hours of bid opening and must sign the timber sale contract and submit an acceptable performance bond within 6 weeks of the bid opening.** If the winning bidder fails to execute the contract and submit an acceptable performance bond, the bidder shall be required to forfeit to the department an amount equal to 10% of the total bid amount. Failure to forfeit the 10% penalty will result in the bidder being considered ineligible to bid on any state timber sales for a two-year period.
6. A **Performance Bond or Letter of Credit** is required before awarding of contract. The bond shall be fifteen percent (15%) of the total bid value or a **minimum of \$1000.00**. The bond will be held intact by the Department of Natural Resources until the satisfactory completion of the timber sale contract. Performance bonds in a form of other than cash for these sales must expire no earlier than **1-year past contract expiration date**.
7. The Department of Natural Resources reserves the right to reject any and all bids.

SALES TAX CERTIFICATION

1. A [Sales and Use Tax Exemption Certificate](https://www.revenue.wi.gov/faqs/pcs/s-exempt.html) must be provided at the signing of the contract. This certificate is required to cover a contractor or individual reselling stumpage harvested for firewood/fuelwood and mills and manufacturing facilities. More information about the certificate can be found at <https://www.revenue.wi.gov/faqs/pcs/s-exempt.html>

UTILIZATION

1. See individual timber sales for utilization specifications

SCALING AND PAYMENT

1. If eligible for deferred payment option, payment for timber removed from site must be made within 30 days after invoice.
2. If not eligible for deferred payment option, no wood will be hauled from the sale area until advanced payment is made.
3. If sold as a lump sum sale, payment in full must be made on entire sale, or by the cutting block, or by some other means as mutually agreed upon by WDNR and contractor.
4. The mill scale ticket system will be used as the preferred method of sale administration. Other scaling systems may be used at the discretion of the Department of Natural Resources.
5. If a woods scale system is used, all cordwood or logs will be piled for scaling. Piles will be level and square with at least 10 cords per pile or 4 MBF. At least 10 cords or 4 MBF will be piled before a scale is requested. Scaling requests must be made at least one day in advance.
6. No refunds of stumpage payments will be made for un-removed wood, and wood left on the sale area at contract expiration shall revert to the seller.
7. Scribner Decimal C Log Rule shall be used for scaling logs. Conversion from MBF to cords or cords to MBF shall be 2.44 cords per MBF for softwoods and 2.2 cords per MBF for hardwoods.
8. Weight scale conversions will be at rates as specified in the DNR timber sale handbook listed below, unless the individual timber sale has specific mixed species pro-rates/conversions.

CORDWOOD WEIGHT CONVERSION FACTORS POUNDS PER CORD

<u>Species</u>	<u>Weight (lbs.)</u>	<u>Weight (tons)</u>	<u>Species</u>	<u>Weight (lbs.)</u>	<u>Weight (tons)</u>
Ash	4600	2.3	Jack pine	4250	2.125
Aspen	4500	2.25	Locust	5300	2.65
Balsam	4250	2.125	Mixed hardwood	4800	2.4
Balsam poplar	4900	2.45	Red oak	5500	2.75
Basswood	3850	1.925	Red pine	4500	2.25
Beech	5050	2.525	Soft maple	4550	2.275
Black Cherry	4300	2.15	Spruce	4000	2.0
Cedar	3150	1.575	Tamarack	4650	2.325
Cottonwood	4650	2.325	White birch	4800	2.4
Elm	5000	2.5	White oak	5850	2.925
Hard maple	5100	2.55	White pine	4200	2.1
Hemlock	4800	2.4	Yellow birch	5350	2.675
Hickory	5400	2.7			

CONTRACT PERIOD

1. All contracts offered during this bid opening will expire **December 31, 2024** unless noted on individual timber sale map.
2. Contract extensions will not be granted without justifiable reason. Justification will be determined by the Department of Natural Resources. **Note******If extended, extension will be offered which will expire December 31, 2025, and stumpage prices will be increased by **15%** for the extension period.

OTHER CONDITIONS - BMPS

1. Wisconsin's Best Management Practices for Water Quality, Woody Biomass Harvesting Guidelines, and Best Management Practices for Invasive Species must be followed on all DNR timber sales. More information on these management guidelines can be found at the links found below.

Water Quality BMPs: <https://dnr.wi.gov/topic/ForestManagement/bmp.html>

Biomass: <https://councilonforestry.wi.gov/Pages/WoodyBiomass/Default.aspx>

Invasive BMPs: <https://councilonforestry.wi.gov/Pages/InvasiveSpecies/Forestry.aspx>

Insurance

The "Contractor" (purchaser) shall provide the Department with a Certificate of Insurance counter-signed by a Wisconsin Resident Agent, indicating that Worker's Compensation Insurance coverage is provided for the duration of the contract prior to any performance under it. Contractor claiming exemption, independent status, the contractor/purchaser will be required to submit a signed, notarized affidavit that affirms their exempt status pursuant to the criteria listed in section 102.07(7)(b), of the Wisconsin Statutes.

Contract may contain other provisions. Contracts may not be assigned. A sample copy of the contract is available upon request.

NOTE: Prospectus maps for each of the timber sales are available online at <https://dnr.wisconsin.gov/topic/TimberSales>

*****TRAINING STANDARD*****

Successful purchasers of timber stumpage on Wisconsin State Forests will need to ensure that the actual onsite logging contractor compiles with the Wisconsin Sustainable Forestry Initiative® (SFI®) Training Standard as adopted by the Wisconsin SFI Implementation Committee (SIC). Criteria for the training standard can be obtained by contacting FISTA. Purchaser agrees to provide documentation to Seller that the training has been attained prior to initiating the sale.

FOREST CERTIFICATION: These lands are 3rd party certified.

Brule River State Forest

Sale Name: Triple A			Tract Number: 2-18	Estimated Volumes: TONS		
Twp: 49N	Range: 10-11W	Section: 18,19,13,24	Compartment: 72,77	Species	TONS	TONS
Township: Cloverland			Stand: 20,24,25,9,16		4" Top	Whole Tree
Soil: Clay		Topography: Flat/Rolling	Acre: 81			Ave DBH
Seasonal Restrictions: Cutting /Hauling operations on very dry or frozen ground only. MX volume is 72% ash, 22% birch, and 6% maple. Fir volume is 62% spruce, 38% fir.			Timber Sale #:			
				Aspen	975	1400
				Balsam Fir	240	350
				MX	1100	1550
				Minimum Bid	\$15,906	

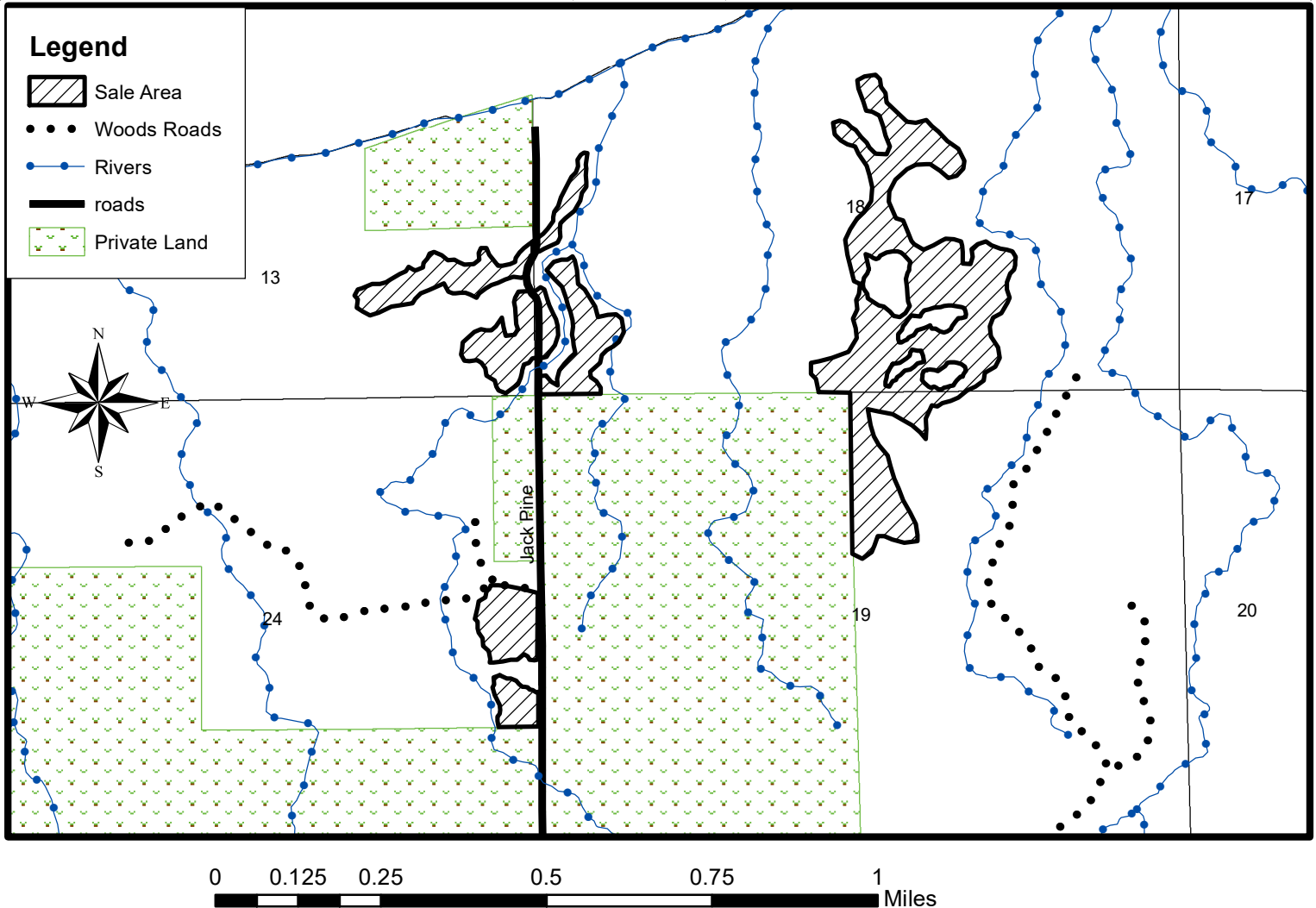

Cutting Specifications:

1. Sale boundaries marked in red or blue paint or bounded by obvious roads. Blue paint indicates private land and shall not be crossed.
2. Cut all maple, aspen, birch, and ash over 2" in diameter. Cut all spruce and fir which will make one or more 100" stick to a 4 inch top diameter. Leave all snags that do not pose a safety risk.
3. Utilize all cut trees which contain one or more 100" stick to a 4 inch top diameter. Slash height must not exceed 2 feet and must be lopped and scattered concurrent with harvest.
4. Care must be taken to avoid rutting. Dry or frozen conditions. Drainage crossings will be done only if frozen and with use of timber mats to avoid rutting. Timber mats available at Brule DNR office and must be transported and installed by contractor.
5. Access across private land may be available and must be arranged by the contractor.
6. Landings and roads must be approved by sale administrator.

*This map is not a survey of the actual boundary of any property this map depicts.

Notice: Completion of this form is mandatory. The Department will not recognize your bid unless you complete and submit this form. Personal information collected will be used for program administration and may be provided to requesters as required by Wisconsin's Public Records law [ss. 19.31-19.39, Wis. Stats.].

Date

Bidder Name

Street Address

City

State

ZIP Code

Property Name (if any)
Brule River State Forest

Timber Sale Name
Triple A

Tract Number
2-18

Date and Hour of Bid Opening

November 30, 2021 9:00 AM

Minimum Acceptable Bid (optional)

\$15,906.00

Species-All bids including Lump Sum bids must be by species	Utilization Specifications (4 inch/Whole Tree/Logs)	Estimated Volume	Volume Units (tons/cords/mbf)	Price Bid Per Unit	Total Bid Value on Estimated Volume
Aspen	4 inch	975	tons		
Balsam Fir	4 inch	240	tons		
MX	4 inch	1,100	tons		
Aspen	whole tree	1,400	tons		
Balsam Fir	whole tree	350	tons		
MX	whole tree	1,550	tons		

The award shall be based on this TOTAL BID AMOUNT:

Performance Bond

Will be in the form of: (select one)

☐ Personal Check

☐ Assurance Bond

☐ Certified Check/Money Order

☐ Certificate of Deposit

☐ Irrevocable Letter of Credit

☐ Assignment of Savings Account

I understand that any or all bids may be rejected and that consideration and awarding of a contract will be based upon my past performance and ability to complete contracts. **I also understand that if I am the winning bidder, I have 6 weeks from the date of the bid opening to submit an acceptable performance bond. I also understand that if I am awarded the contract and fail to execute it or work under it, I will be required to forfeit to the Department an amount equal to 10% of my total bid amount.** Failure to forfeit the 10% penalty will result in being considered ineligible to bid on any state timber sales for a two-year duration. In the event the highest bidder can not or will not sign the contract, the award will be made to the next highest qualified bid.

Notice: I understand:

Utilization specifications and estimated volumes are listed in the prospectus which is available upon request from the Department.

A copy of the standard timber sales contract which must be entered into is available upon request from the Department.

Signature of Bidder

Bidder's Name (Please Print or Type)

Phone Number (include area code)

Email Address

Brule River State Forest

Sale Name: Motts First Sale			Tract Number: 4-20	Estimated Volumes: TONS			
Twp: 46N	Range: 10W	Section: 34	Compartment: 30	Species	TONS	TONS	
Township: Highland		Stand: 16	4” Top		Whole Tree	Ave DBH	
Soil: Sand	Topography: Flat		Acres: 107	Red Pine	2070	NA	8
Seasonal Restrictions: Sale operations shall not use snowmobile trail while it is open for snowmobile use. Red Pine volume includes 15 % Jack Pine.			Timber Sale #:				
				Minimum Bid	\$23,184		

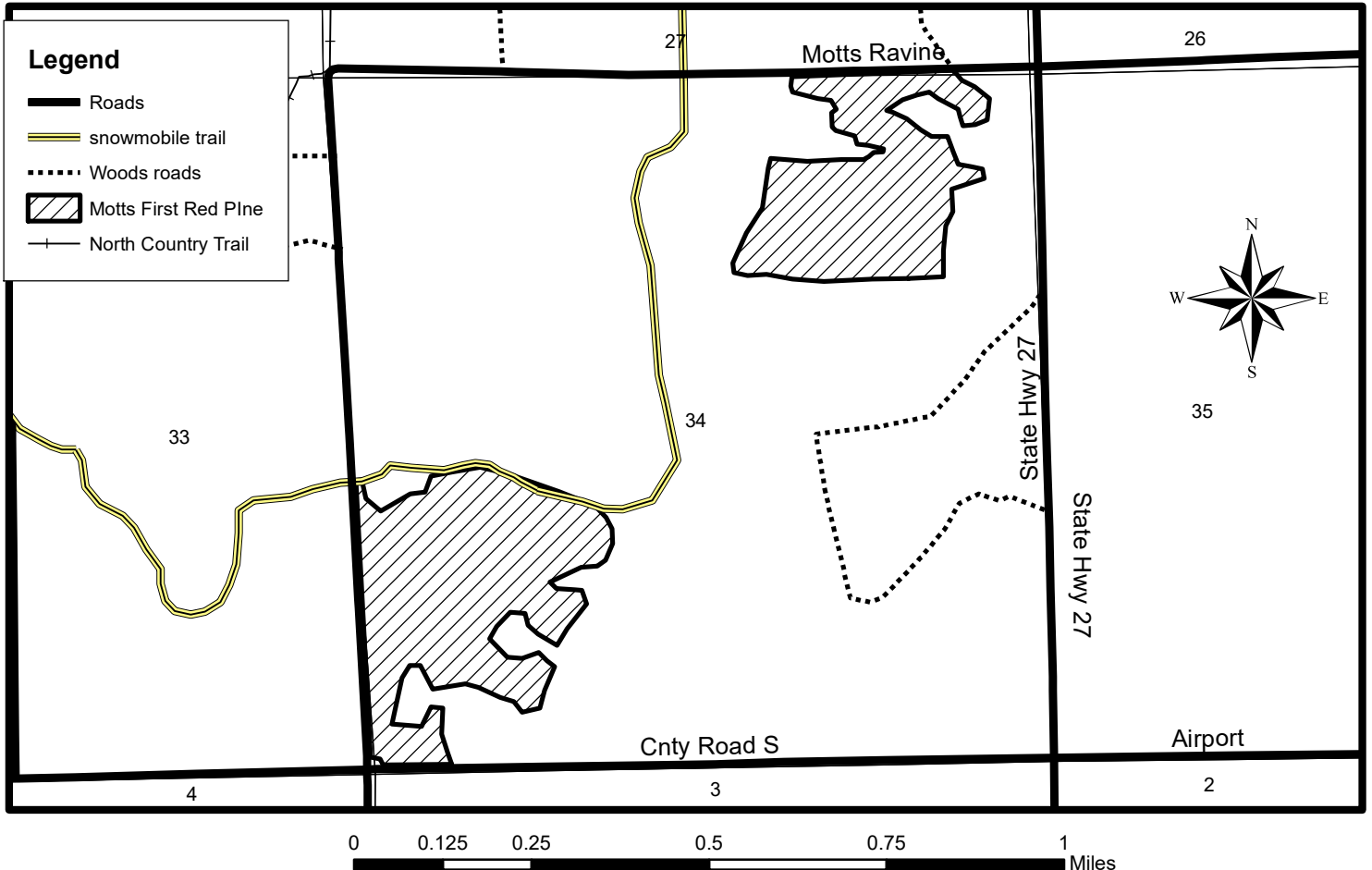

1. Sale boundaries marked in red paint or bounded by obvious roads.

2. Harvest every third row of red pine trees, remove all species within cut rows. Utilize plantation openings as cut rows. Several areas were cut tree marked with orange paint, in these areas cut all orange marked trees as well as all jack pine. Cut tree marked areas delineated with an orange double dot.

3. Utilize all trees which contain one or more 100" stick to a 4-inch top diameter. Slash height must not exceed 3 feet.

4. From May 15 – August 15, cut pine products must be hauled within 2 weeks of cutting to prevent bark beetle infestation.

5. Snowmobile trail will not be used for sale activity during times when snowmobile trail is open to snowmobiles.

6. New road and/or landing construction must be approved by property manager or contract administrator.

**** This map is not a survey of the actual boundary of any property this map depicts.

Notice: Completion of this form is mandatory. The Department will not recognize your bid unless you complete and submit this form. Personal information collected will be used for program administration and may be provided to requesters as required by Wisconsin's Public Records law [ss. 19.31-19.39, Wis. Stats.].

Date

Bidder Name

Street Address

City

State

ZIP Code

Property Name (if any)

Brule River State Forest

Timber Sale Name

Motts First

Tract Number

4-20

Date and Hour of Bid Opening

November 30, 2021 9:00 AM

Minimum Acceptable Bid (optional)

\$23,184.00

Species-All bids including Lump Sum bids must be by species	Utilization Specifications (4 inch/Whole Tree/Logs)	Estimated Volume	Volume Units (tons/cords/mbf)	Price Bid Per Unit	Total Bid Value on Estimated Volume
Red Pine	4 inch	2,070	tons		

The award shall be based on this TOTAL BID AMOUNT:

Performance Bond

Will be in the form of: (select one)

☐ Personal Check

☐ Certified Check/Money Order

☐ Irrevocable Letter of Credit

☐ Assurance Bond

☐ Certificate of Deposit

☐ Assignment of Savings Account

I understand that any or all bids may be rejected and that consideration and awarding of a contract will be based upon my past performance and ability to complete contracts. **I also understand that if I am the winning bidder, I have 6 weeks from the date of the bid opening to submit an acceptable performance bond. I also understand that if I am awarded the contract and fail to execute it or work under it, I will be required to forfeit to the Department an amount equal to 10% of my total bid amount.** Failure to forfeit the 10% penalty will result in being considered ineligible to bid on any state timber sales for a two-year duration. In the event the highest bidder can not or will not sign the contract, the award will be made to the next highest qualified bid.

Notice: I understand:

Utilization specifications and estimated volumes are listed in the prospectus which is available upon request from the Department.

A copy of the standard timber sales contract which must be entered into is available upon request from the Department.

Signature of Bidder

Bidder's Name (Please Print or Type)

Phone Number (include area code)

Email Address

Brule River State Forest

Sale Name: Riders Revenge			Tract Number: 7-20	Estimated Volumes:			
Twp: 43N	Range 11W	Section: 4,5	Compartment: 1	Species	TONS	TONS	
Township: Wascott			Stand: 1,5,6,8,14		4” Top	Whole Tree	Ave DBH
Soil: Sand		Topography: Flat/Moderate	Acres: 79	Red Pine	890	NA	10
<div>Seasonal Restrictions: None</div> <div>Sale offered at a 4 inch top only. (restricted soils)</div> <div>Mix Conifer includes 50% White Pine, 30% Jack Pine, 20% White Spruce</div> <div>Aspen includes 30% scrub oak</div>				Aspen	490	NA	10
				Mix Conifer	170	NA	12
				Minimum Bid	\$17,855.00		
Timber Sale #:							

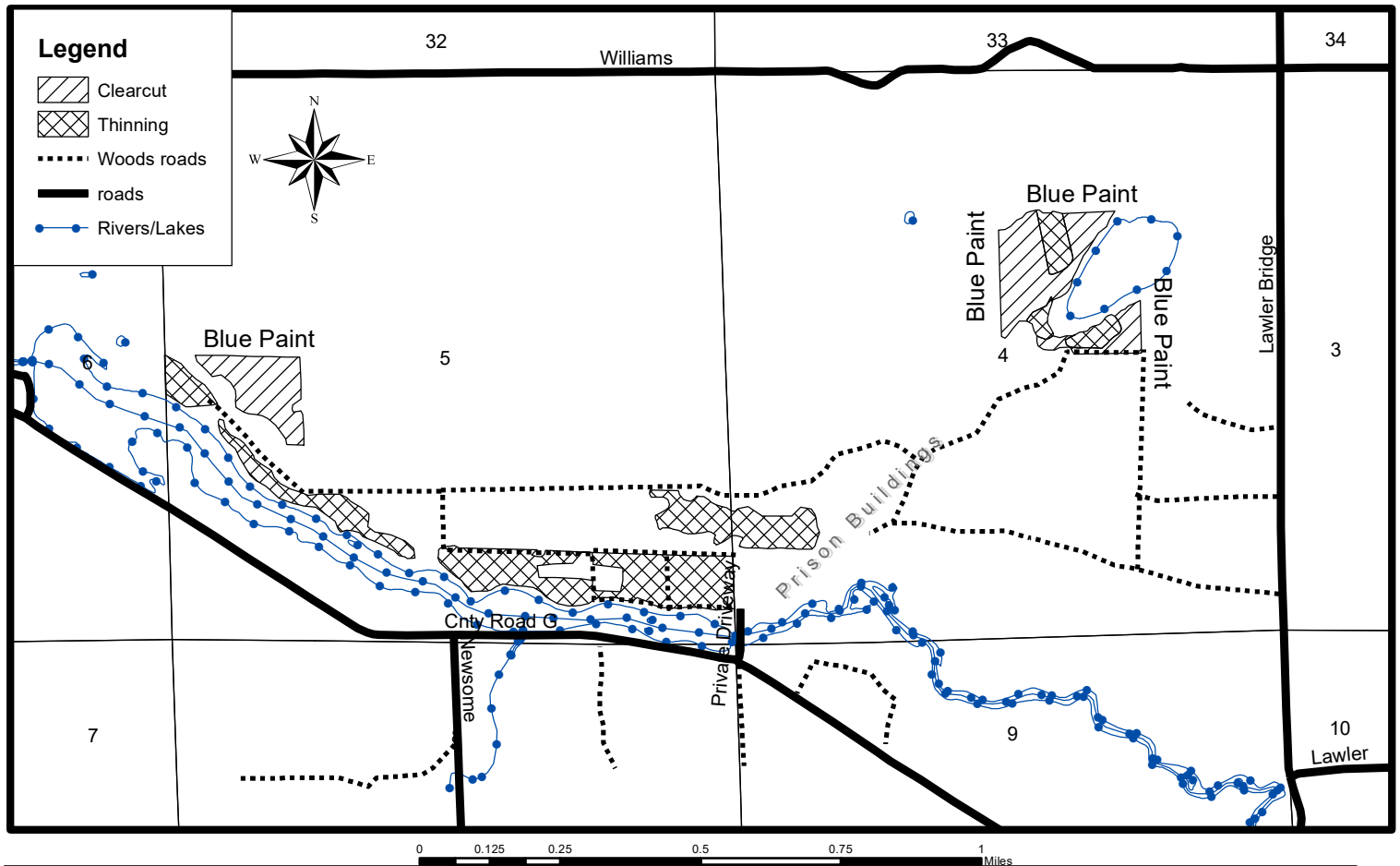

Cutting Specifications:

1. Sale boundaries marked in red paint or blue paint. Blue paint indicates private property lines and shall not be crossed.
2. Thinning Area: Cut all trees marked with orange paint. Leave all other trees uncut and undamaged. Cut trees near power lines are marked with double slash and should be felled with extreme caution.
3. Clearcut Area: Cut all trees over 2 inches DBH except those marked with green paint.
4. Utilize all trees which contain one or more 100" stick to a 4 inch top diameter. Slash height must not exceed 3 feet.
5. From May 15 – August 15, cut pine products must be hauled within 2 weeks of cutting to prevent bark beetle infestation.
6. New road and/or landing construction must be approved by property manager or contract administrator. Access for sale shall be from Lawler Bridge Road.

*This map is not a survey of the actual boundary of any property this map depicts.

Notice: Completion of this form is mandatory. The Department will not recognize your bid unless you complete and submit this form. Personal information collected will be used for program administration and may be provided to requesters as required by Wisconsin's Public Records law [ss. 19.31-19.39, Wis. Stats.].

Date

Bidder Name

Street Address

City

State

ZIP Code

Property Name (if any)

Brule River State Forest

Timber Sale Name

Riders Revenge

Tract Number

7-20

Date and Hour of Bid Opening

November 30, 2021 9:00 AM

Minimum Acceptable Bid (optional)

\$17,855.00

Species-All bids including Lump Sum bids must be by species	Utilization Specifications (4 inch/Whole Tree/Logs)	Estimated Volume	Volume Units (tons/cords/mbf)	Price Bid Per Unit	Total Bid Value on Estimated Volume
Red Pine	4 inch	890	tons		
Aspen	4 inch	490	tons		
Mix Conifer	4 inch	170	tons		

The award shall be based on this TOTAL BID AMOUNT:

Performance Bond

Will be in the form of: (select one)

☐ Personal Check

☐ Certified Check/Money Order

☐ Irrevocable Letter of Credit

☐ Assurance Bond

☐ Certificate of Deposit

☐ Assignment of Savings Account

I understand that any or all bids may be rejected and that consideration and awarding of a contract will be based upon my past performance and ability to complete contracts. **I also understand that if I am the winning bidder, I have 6 weeks from the date of the bid opening to submit an acceptable performance bond. I also understand that if I am awarded the contract and fail to execute it or work under it, I will be required to forfeit to the Department an amount equal to 10% of my total bid amount.** Failure to forfeit the 10% penalty will result in being considered ineligible to bid on any state timber sales for a two-year duration. In the event the highest bidder can not or will not sign the contract, the award will be made to the next highest qualified bid.

Notice: I understand:

Utilization specifications and estimated volumes are listed in the prospectus which is available upon request from the Department.

A copy of the standard timber sales contract which must be entered into is available upon request from the Department.

Signature of Bidder

Bidder's Name (Please Print or Type)

Phone Number (include area code)

Email Address

Brule River State Forest

Sale Name:			Tract Number:	Estimated Volume: TONS			
40 Inches			5-20				
Twp:	Range:	Section:	Compartment:				
47N	10W	24	45				
Township			Stand:				
Brule			5				
Soil:		Topography:	Acres:				
Sand		Flat	35				
Seasonal Restrictions: None			Timber Sale #:	SPECIES	4" TOP	WHOLE TREE	AVE DBH
MX volumes includes 80% maple and 20% white birch.				Aspen	170	230	9
				Scrub Oak	340	530	8
				MX	340	550	7
				Jack Pine	150	210	12
			Minimum Bid	\$4,570			

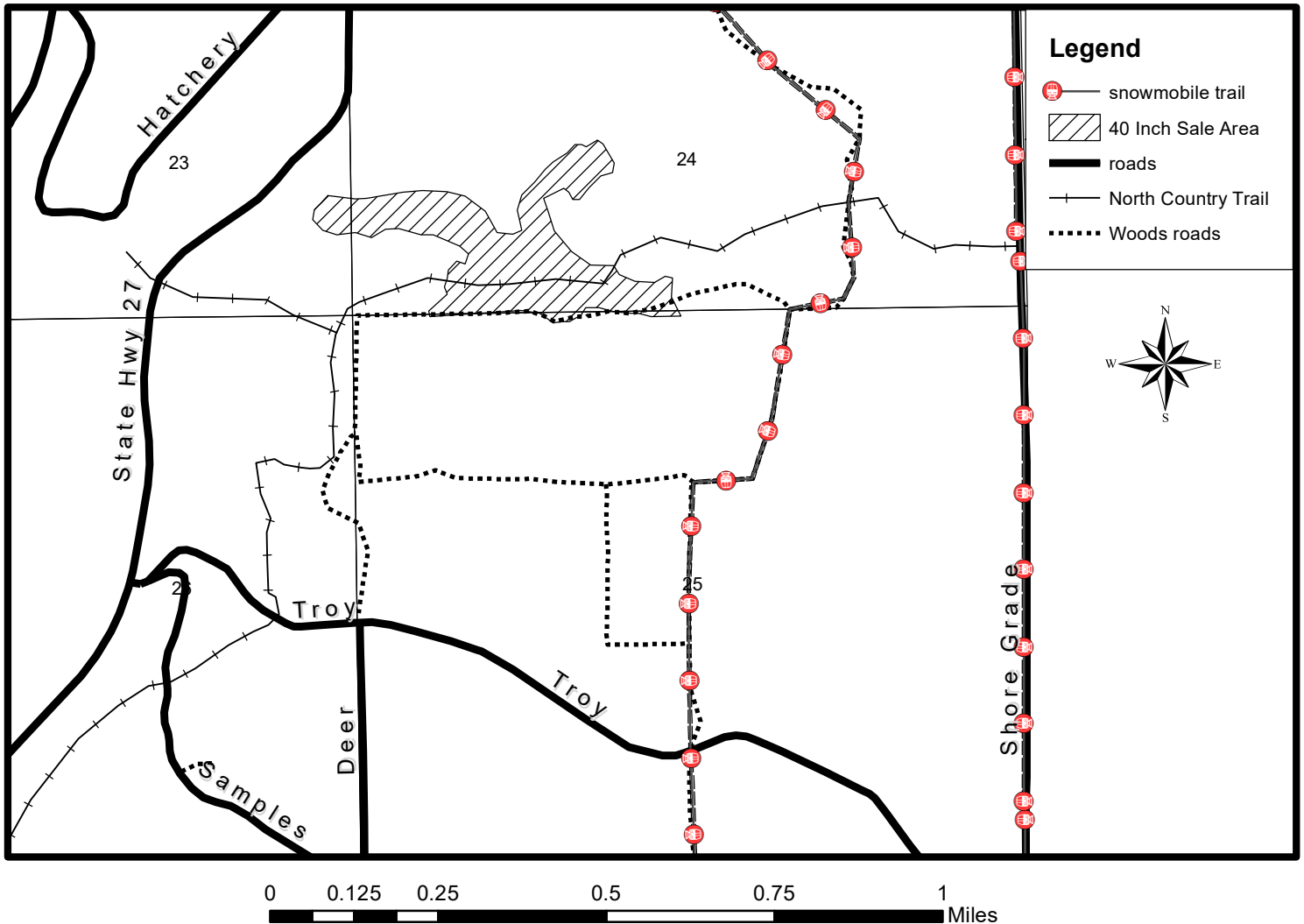

- 1: Sale boundaries marked with red paint.
 - 2: Cut all aspen, maple, oak, jack pine, and white birch 2 inches DBH and larger within sale area.
 - 3: Utilize all cut trees that contain one or more 100 inch sticks to a 4 inch minimum top diameter.
 - 4: North Country Hiking Trail runs through sale. Trail crossing will be limited to only necessary locations and all slash shall be pulled away from trail. Trail must remain clear and free of logging debris at all times. Blue painted trees shall be left uncut.
 - 4: Snowmobile trail access shall not be used while trail is open for snowmobile use.
 - 5: New road or landing construction must be approved by property manager or contract administrator.
- ***** This map is not a survey of the actual boundary of any property this map depicts.

Notice: Completion of this form is mandatory. The Department will not recognize your bid unless you complete and submit this form. Personal information collected will be used for program administration and may be provided to requesters as required by Wisconsin's Public Records law [ss. 19.31-19.39, Wis. Stats.].

Date

Bidder Name

Street Address

City

State

ZIP Code

Property Name (if any)

Brule River State Forest

Timber Sale Name

40 Inches

Tract Number

5-20

Date and Hour of Bid Opening

November 30, 2021 9:00 AM

Minimum Acceptable Bid (optional)

\$4,570.00

Species-All bids including Lump Sum bids must be by species	Utilization Specifications (4 inch/Whole Tree/Logs)	Estimated Volume	Volume Units (tons/cords/mbf)	Price Bid Per Unit	Total Bid Value on Estimated Volume
Aspen	4 inch	170	tons		
Scrub Oak	4 inch	340	tons		
MX	4 inch	340	tons		
Jack Pine	4 inch	150	tons		
Aspen	whole tree	230	tons		
Scrub Oak	whole tree	530	tons		
MX	whole tree	550	tons		
Jack Pine	whole tree	210	tons		

The award shall be based on this TOTAL BID AMOUNT:

Performance Bond

Will be in the form of: (select one)

☐ Personal Check

☐ Certified Check/Money Order

☐ Irrevocable Letter of Credit

☐ Assurance Bond

☐ Certificate of Deposit

☐ Assignment of Savings Account

I understand that any or all bids may be rejected and that consideration and awarding of a contract will be based upon my past performance and ability to complete contracts. **I also understand that if I am the winning bidder, I have 6 weeks from the date of the bid opening to submit an acceptable performance bond. I also understand that if I am awarded the contract and fail to execute it or work under it, I will be required to forfeit to the Department an amount equal to 10% of my total bid amount.** Failure to forfeit the 10% penalty will result in being considered ineligible to bid on any state timber sales for a two-year duration. In the event the highest bidder can not or will not sign the contract, the award will be made to the next highest qualified bid.

Notice: I understand:

Utilization specifications and estimated volumes are listed in the prospectus which is available upon request from the Department.

A copy of the standard timber sales contract which must be entered into is available upon request from the Department.

Signature of Bidder

Bidder's Name (Please Print or Type)

Phone Number (include area code)

Email Address

Brule River State Forest

Sale Name: Red Rock			Tract Number: 1-19	Estimated Volumes:		
Twp: 48N	Range 10W	Section: 23	Compartment: 61	Species	TONS	TONS
Township: Brule			Stand: 9, 15, 16, 19		4" Top	Whole Tree
Soil: Clay/Loam/Sand		Topography: Flat/Moderate	Acre: 88	Aspen	1950	2450
MX contains 70% MR, 20% ash, 8% basswood, and 2% misc PR contains 36% red pine, 36% balsam fir, and 28% white spruce.			Timber Sale #:	MX	650	1050
				Red Oak	675	925
				Red Pine	480	800
				Minimum Bid	\$35,672	

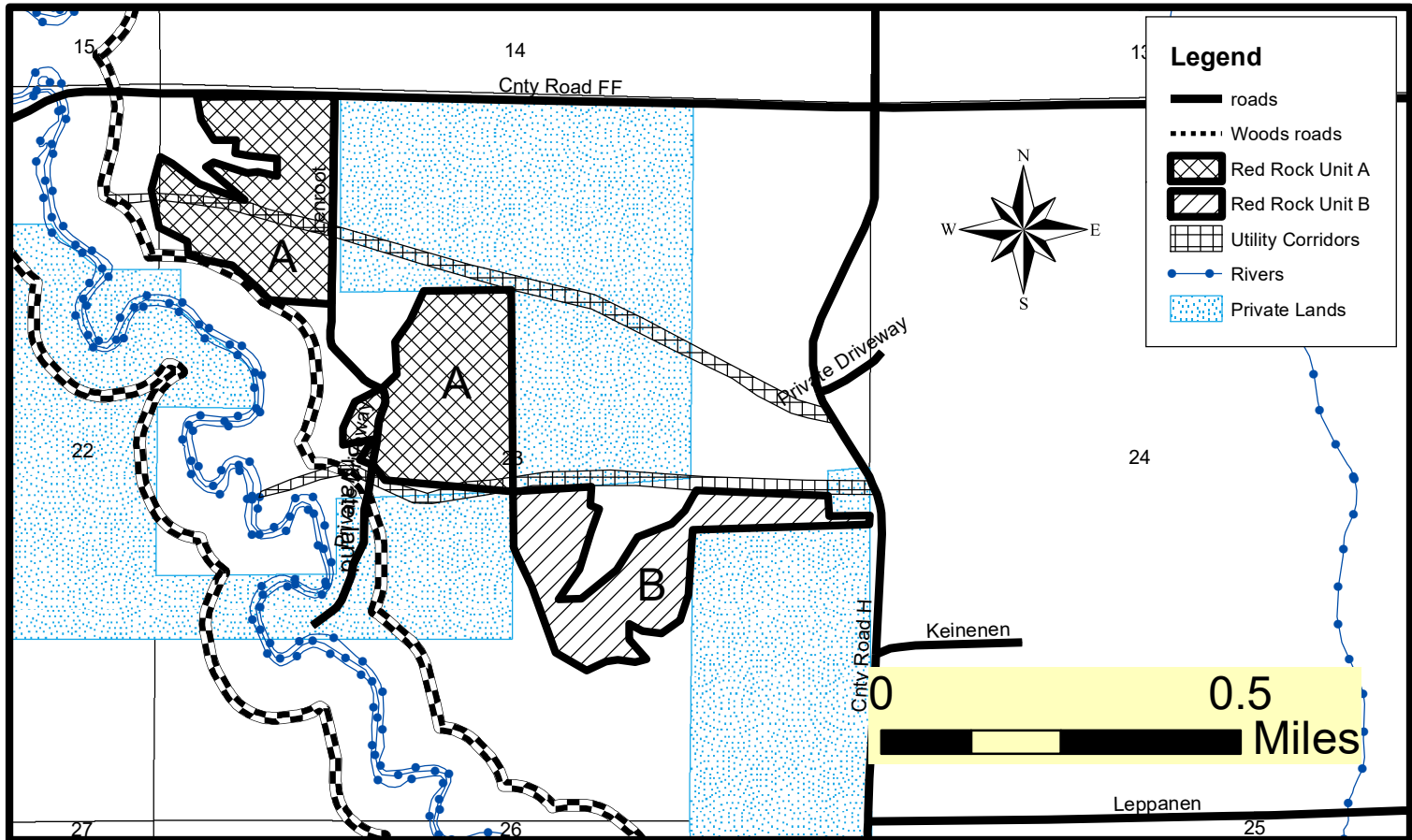

Cutting Specifications:

1. Sale boundaries marked in red or blue paint or bounded by obvious roads.
2. Unit A –(north 2 blocks). Sever all fir, spruce, aspen, maple, birch, basswood and ash greater than 2" DBH except those marked in green paint.
3. Unit B –(south block). Sever all oak, fir, spruce, aspen, maple, birch, basswood and ash greater than 2" DBH except those marked in green paint. Sever all pine marked in orange paint.
4. Utilize all trees which contain one or more 100" stick to a 4 inch top diameter. Slash height must not exceed 3 feet.
5. From May 15 – August 15, cut pine products must be hauled within 2 weeks of cutting to prevent bark beetle infestation.
6. New road and/or landing construction must be approved by property manager or contract administrator. Access is from Lenroot Road to Unit A and Highway H to Unit B. For pipeline crossing, diggers hotline must be contacted prior to any crossing activity.

*This map is not a survey of the actual boundary of any property this map depicts.

Notice: Completion of this form is mandatory. The Department will not recognize your bid unless you complete and submit this form. Personal information collected will be used for program administration and may be provided to requesters as required by Wisconsin's Public Records law [ss. 19.31-19.39, Wis. Stats.].

Date

Bidder Name

Street Address

City

State

ZIP Code

Property Name (if any)

Brule River State Forest

Timber Sale Name

Red Rock

Tract Number

1-19

Date and Hour of Bid Opening

November 30, 2021 9:00 AM

Minimum Acceptable Bid (optional)

\$35,672.00

Species-All bids including Lump Sum bids must be by species	Utilization Specifications (4 inch/Whole Tree/Logs)	Estimated Volume	Volume Units (tons/cords/mbf)	Price Bid Per Unit	Total Bid Value on Estimated Volume
Aspen	4 inch	1,950	tons		
MX	4 inch	650	tons		
Red Oak	4 inch	675	tons		
Red Pine	4 inch	480	tons		
Aspen	whole tree	2,450	tons		
MX	whole tree	1,050	tons		
Red Oak	whole tree	925	tons		
Red Pine	whole tree	800	tons		

The award shall be based on this TOTAL BID AMOUNT:

Performance Bond

Will be in the form of: (select one)

☐ Personal Check

☐ Assurance Bond

☐ Certified Check/Money Order

☐ Certificate of Deposit

☐ Irrevocable Letter of Credit

☐ Assignment of Savings Account

I understand that any or all bids may be rejected and that consideration and awarding of a contract will be based upon my past performance and ability to complete contracts. **I also understand that if I am the winning bidder, I have 6 weeks from the date of the bid opening to submit an acceptable performance bond. I also understand that if I am awarded the contract and fail to execute it or work under it, I will be required to forfeit to the Department an amount equal to 10% of my total bid amount.** Failure to forfeit the 10% penalty will result in being considered ineligible to bid on any state timber sales for a two-year duration. In the event the highest bidder can not or will not sign the contract, the award will be made to the next highest qualified bid.

Notice: I understand:

Utilization specifications and estimated volumes are listed in the prospectus which is available upon request from the Department.

A copy of the standard timber sales contract which must be entered into is available upon request from the Department.

Signature of Bidder

Bidder's Name (Please Print or Type)

Phone Number (include area code)

Email Address

Brule River State Forest

Sale Name:			Tract Number:	Estimated Volume: TONS			
Matched Shed			1-21				
Twp:	Range:	Section:	Compartment:				
47N	10W	25	45				
Township			Stand:				
Brule			7				
Soil:		Topography:		Acres:			
Sand		Flat		14			
Seasonal Restrictions: None			Timber Sale #:		SPECIES		
Red Pine volume includes approximately 20 tons aspen and 20 tons jack pine.					4" TOP		
					WHOLE TREE		
					AVE DBH		
					Red Pine		
					500		
NA							
10"							
Minimum Bid			\$8,700				

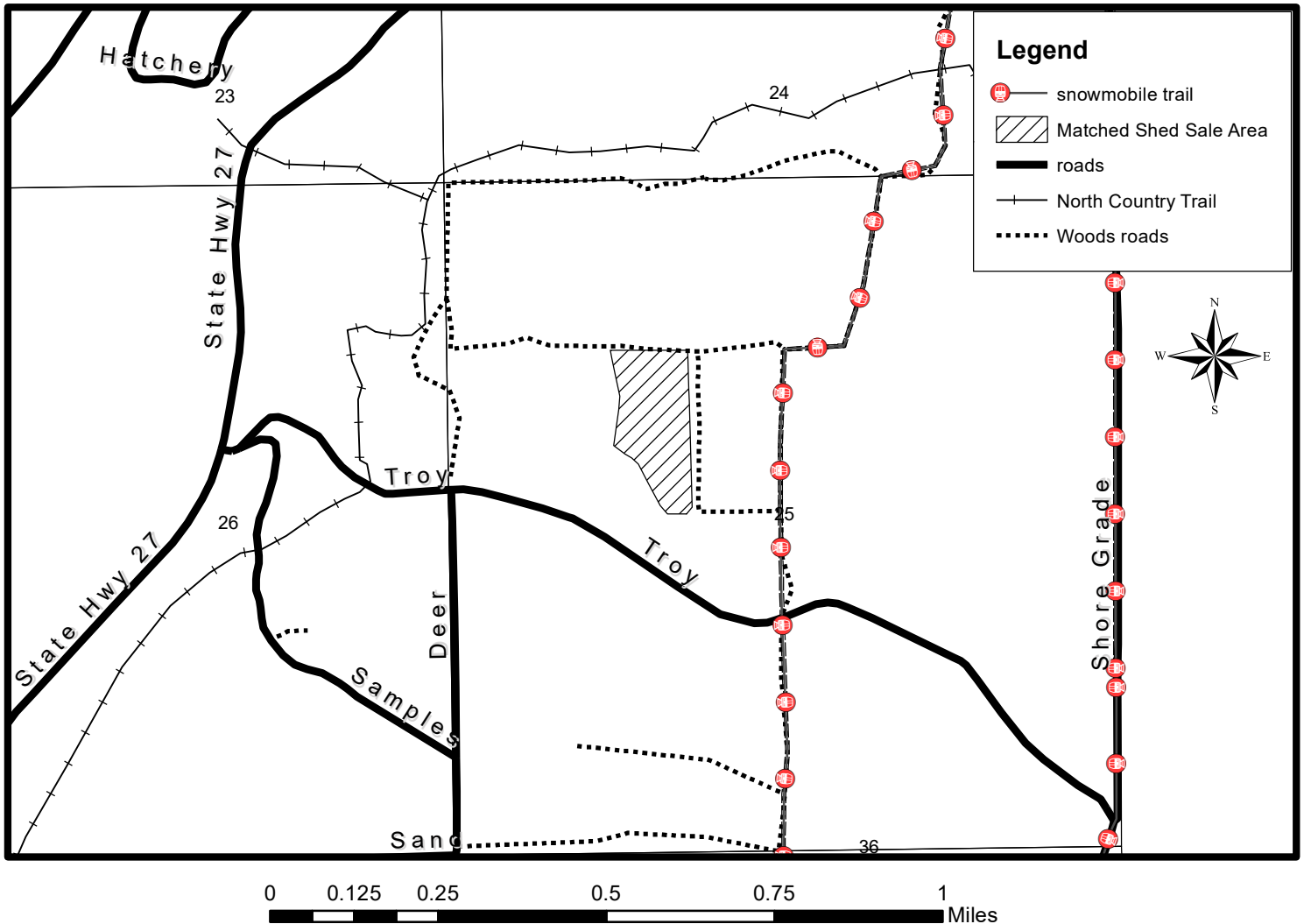

- 1: Sale boundary is obvious cover type change.
 - 2: Cut all red pine marked with orange paint, as well as all aspen and jack pine within sale area.
 - 3: Utilize all cut trees that contain one or more 100 inch sticks to a 4 inch minimum top diameter.
 - 4: Snowmobile trail access shall not be used while trail is open for snowmobile use.
 - 5: New road or landing construction must be approved by property manager or contract administrator.
- ***** This map is not a survey of the actual boundary of any property this map depicts.

Notice: Completion of this form is mandatory. The Department will not recognize your bid unless you complete and submit this form. Personal information collected will be used for program administration and may be provided to requesters as required by Wisconsin's Public Records law [ss. 19.31-19.39, Wis. Stats.].

Date

Bidder Name

Street Address

City

State

ZIP Code

Property Name (if any)
Brule River State Forest

Timber Sale Name
Matched Shed

Tract Number
1-21

Date and Hour of Bid Opening
November 30, 2021 9:00 AM

Minimum Acceptable Bid (optional)
\$8,700.00

Species-All bids including Lump Sum bids must be by species	Utilization Specifications (4 inch/Whole Tree/Logs)	Estimated Volume	Volume Units (tons/cords/mbf)	Price Bid Per Unit	Total Bid Value on Estimated Volume
Red Pine	4 inch	500	tons		

The award shall be based on this TOTAL BID AMOUNT:

Performance Bond

Will be in the form of: (select one)

☐ Personal Check

☐ Assurance Bond

☐ Certified Check/Money Order

☐ Certificate of Deposit

☐ Irrevocable Letter of Credit

☐ Assignment of Savings Account

I understand that any or all bids may be rejected and that consideration and awarding of a contract will be based upon my past performance and ability to complete contracts. **I also understand that if I am the winning bidder, I have 6 weeks from the date of the bid opening to submit an acceptable performance bond. I also understand that if I am awarded the contract and fail to execute it or work under it, I will be required to forfeit to the Department an amount equal to 10% of my total bid amount.** Failure to forfeit the 10% penalty will result in being considered ineligible to bid on any state timber sales for a two-year duration. In the event the highest bidder can not or will not sign the contract, the award will be made to the next highest qualified bid.

Notice: I understand:

Utilization specifications and estimated volumes are listed in the prospectus which is available upon request from the Department.

A copy of the standard timber sales contract which must be entered into is available upon request from the Department.

Signature of Bidder

Bidder's Name (Please Print or Type)

Phone Number (include area code)

Email Address

Brule River State Forest

Sale Name: Lone Wolf			Tract Number: 2-21	Estimated Volumes: TONS			
Twp: 46N	Range: 11W	Section: 27,34	Compartment: 18	Species	TONS	TONS	
Township: Bennett			Stand: 6,18		4” Top	Whole Tree	Ave DBH
Soil: Sand	Topography: Flat		Acres: 172	Red Pine	3200	NA	11
Seasonal Restrictions: None. Red pine volumes includes 1% jack pine and 1% aspen.			Timber Sale #:				
				Minimum Bid	\$54,400		

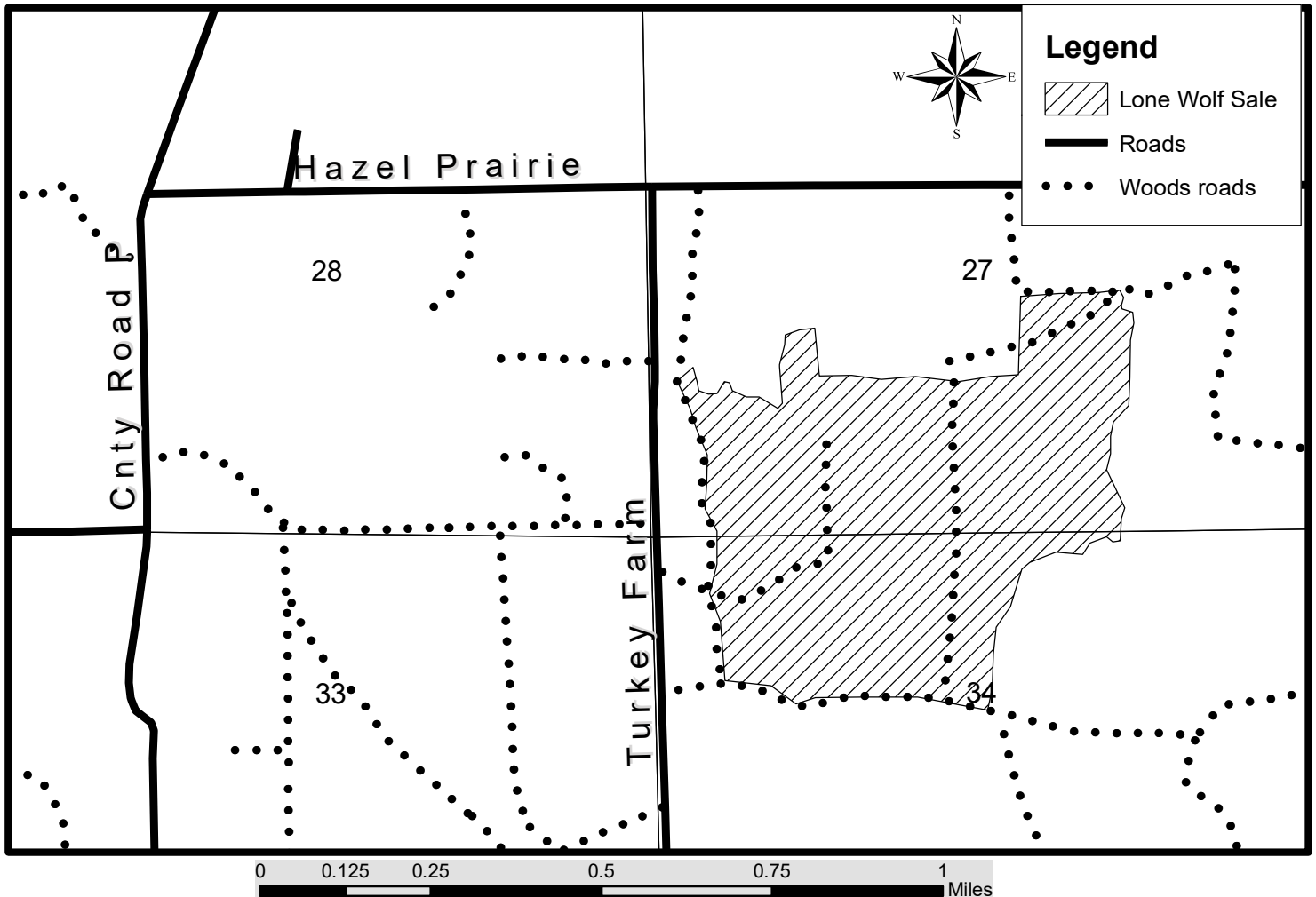

1. Sale boundaries marked in red paint.

2. Cut all orange marked red pine, and all jack pine and aspen over 4 inches DBH. Leave all other trees uncut and undamaged.

3. Utilize all trees which contain one or more 100" stick to a 4-inch top diameter. Slash height must not exceed 3 feet.

4. New road and/or landing construction must be approved by property manager or contract administrator.

**** This map is not a survey of the actual boundary of any property this map depicts.

Notice: Completion of this form is mandatory. The Department will not recognize your bid unless you complete and submit this form. Personal information collected will be used for program administration and may be provided to requesters as required by Wisconsin's Public Records law [ss. 19.31-19.39, Wis. Stats.].

Date

Bidder Name

Street Address

City

State

ZIP Code

Property Name (if any)

Brule River State Forest

Timber Sale Name

Lone Wolf

Tract Number

2-21

Date and Hour of Bid Opening

November 30, 2021 9:00 AM

Minimum Acceptable Bid (optional)

\$54,400.00

Species-All bids including Lump Sum bids must be by species	Utilization Specifications (4 inch/Whole Tree/Logs)	Estimated Volume	Volume Units (tons/cords/mbf)	Price Bid Per Unit	Total Bid Value on Estimated Volume
Red Pine	4 inch	3,200	tons		

The award shall be based on this TOTAL BID AMOUNT:

Performance Bond

Will be in the form of: (select one)

☐ Personal Check

☐ Assurance Bond

☐ Certified Check/Money Order

☐ Certificate of Deposit

☐ Irrevocable Letter of Credit

☐ Assignment of Savings Account

I understand that any or all bids may be rejected and that consideration and awarding of a contract will be based upon my past performance and ability to complete contracts. **I also understand that if I am the winning bidder, I have 6 weeks from the date of the bid opening to submit an acceptable performance bond. I also understand that if I am awarded the contract and fail to execute it or work under it, I will be required to forfeit to the Department an amount equal to 10% of my total bid amount.** Failure to forfeit the 10% penalty will result in being considered ineligible to bid on any state timber sales for a two-year duration. In the event the highest bidder can not or will not sign the contract, the award will be made to the next highest qualified bid.

Notice: I understand:

Utilization specifications and estimated volumes are listed in the prospectus which is available upon request from the Department.

A copy of the standard timber sales contract which must be entered into is available upon request from the Department.

Signature of Bidder

Bidder's Name (Please Print or Type)

Phone Number (include area code)

Email Address

Brule River State Forest

Sale Name: Rush Lake Red Pine			Tract Number: 10-21	Estimated Volumes: TONS		
Twp: 46N	Range: 10W	Section: 11,12,1	Compartment: 38,35	Species	TONS	TONS
Township: Highland			Stand: 10,19,2		4" Top	Ave DBH
Soil: Sand		Topography: Flat/Rolling	Acre: 81	Red Pine	1450	NA
Seasonal Restrictions: Sale operations shall not use snowmobile trail while it is open for snowmobile use.		Timber Sale #:		Aspen	400	NA
				Minimum Bid	\$20,720	

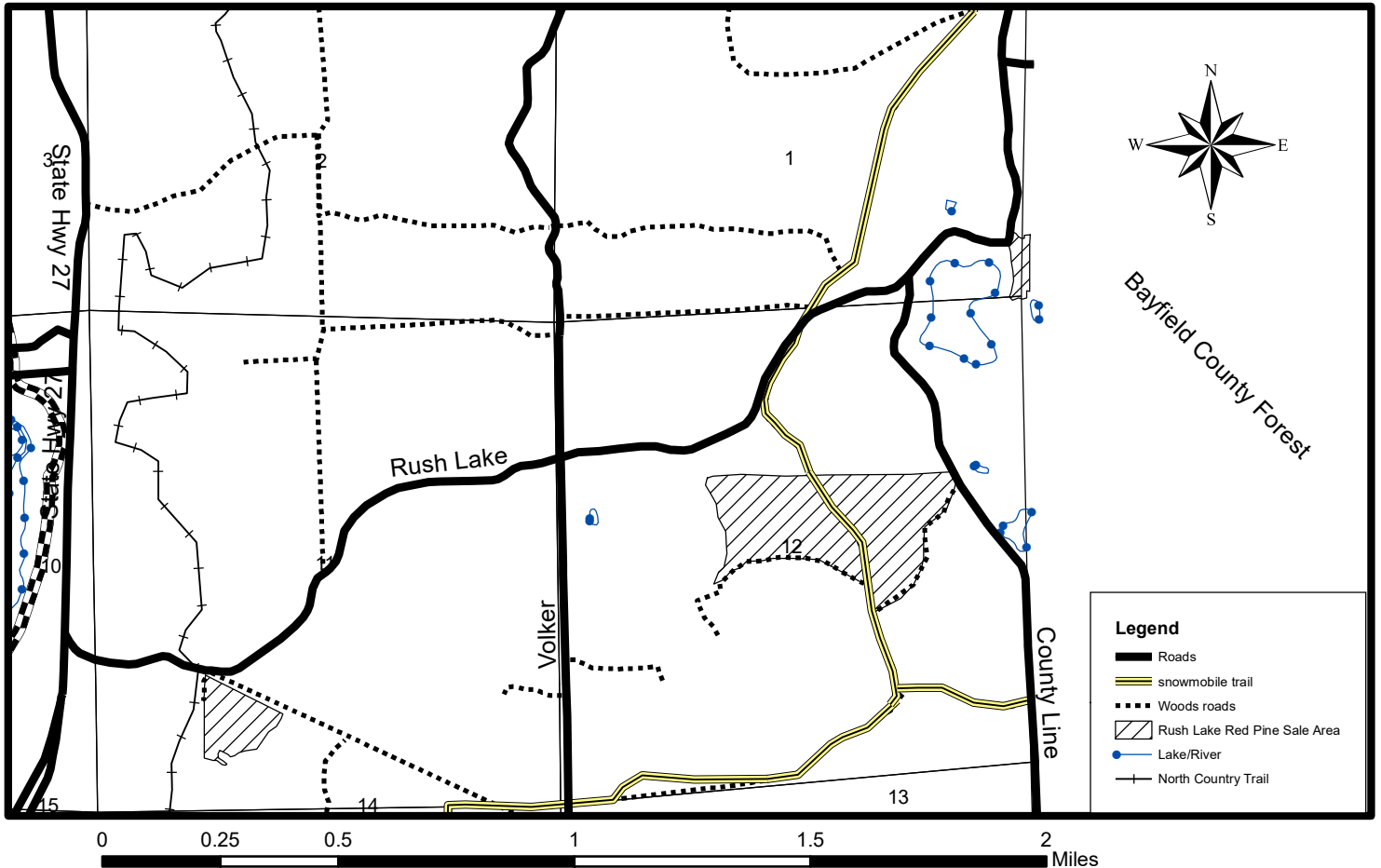

1. Sale boundaries marked in red paint, blue paint, or bounded by obvious roads. Note there are 3 separate cutting units.
2. Cut all red pine marked with orange paint within sale area. Cut all aspen within sale area that contain one or more 100" stick to a 4 inch top diameter.
3. Utilize all cut trees which contain one or more 100" stick to a 4-inch top diameter. Slash height must not exceed 3 feet.
4. From May 15 – August 15, cut pine products must be hauled within 2 weeks of cutting to prevent bark beetle infestation.
5. Snowmobile trail will not be used for sale activity during times when snowmobile trail is open to snowmobiles.
6. New road and/or landing construction must be approved by property manager or contract administrator.

**** This map is not a survey of the actual boundary of any property this map depicts.

Notice: Completion of this form is mandatory. The Department will not recognize your bid unless you complete and submit this form. Personal information collected will be used for program administration and may be provided to requesters as required by Wisconsin's Public Records law [ss. 19.31-19.39, Wis. Stats.].

Date

Bidder Name

Street Address

City

State

ZIP Code

Property Name (if any)
Brule River State Forest

Timber Sale Name
Rush Lake Red Pine

Tract Number
10-21

Date and Hour of Bid Opening
November 30, 2021 9:00 AM

Minimum Acceptable Bid (optional)
\$20,720.00

Species-All bids including Lump Sum bids must be by species	Utilization Specifications (4 inch/Whole Tree/Logs)	Estimated Volume	Volume Units (tons/cords/mbf)	Price Bid Per Unit	Total Bid Value on Estimated Volume
Red Pine	4 inch	1,450	tons		
Aspen	4 inch	400	tons		

The award shall be based on this TOTAL BID AMOUNT:

Performance Bond

Will be in the form of: (select one)

☐ Personal Check

☐ Assurance Bond

☐ Certified Check/Money Order

☐ Certificate of Deposit

☐ Irrevocable Letter of Credit

☐ Assignment of Savings Account

I understand that any or all bids may be rejected and that consideration and awarding of a contract will be based upon my past performance and ability to complete contracts. **I also understand that if I am the winning bidder, I have 6 weeks from the date of the bid opening to submit an acceptable performance bond. I also understand that if I am awarded the contract and fail to execute it or work under it, I will be required to forfeit to the Department an amount equal to 10% of my total bid amount.** Failure to forfeit the 10% penalty will result in being considered ineligible to bid on any state timber sales for a two-year duration. In the event the highest bidder can not or will not sign the contract, the award will be made to the next highest qualified bid.

Notice: I understand:

Utilization specifications and estimated volumes are listed in the prospectus which is available upon request from the Department.

A copy of the standard timber sales contract which must be entered into is available upon request from the Department.

Signature of Bidder

Bidder's Name (Please Print or Type)

Phone Number (include area code)

Email Address

Brule River State Forest

Sale Name: <div>Ohio</div>			Tract Number: 1-20	Estimated Volumes:																							
Twp: 48N	Range 10W	Section: 3,10,15	Compartment: 66	<table><tr><td rowspan="2">Species</td><td>TONS</td><td colspan="2">TONS</td></tr><tr><td>4" Top</td><td>Whole Tree</td><td>Ave DBH</td></tr><tr><td>Aspen</td><td>4400</td><td>5850</td><td>9</td></tr><tr><td>MX</td><td>1300</td><td>2000</td><td>8</td></tr><tr><td>Fir</td><td>800</td><td>1500</td><td>6</td></tr><tr><td>Minimum Bid</td><td>\$54,400</td><td></td><td>inches</td></tr></table>	Species	TONS	TONS		4" Top	Whole Tree	Ave DBH	Aspen	4400	5850	9	MX	1300	2000	8	Fir	800	1500	6	Minimum Bid	\$54,400		inches
Species	TONS	TONS																									
	4" Top	Whole Tree	Ave DBH																								
Aspen	4400	5850	9																								
MX	1300	2000	8																								
Fir	800	1500	6																								
Minimum Bid	\$54,400		inches																								
Township: Cloverland			Stand: 17,18,19																								
Soil:Clay	Topography: Flat/Moderate		Acres: 160																								
Seasonal Restrictions: Very Dry or Frozen No Logging May 1 thru July 15 MX is 70% ash, 25% basswood, and 5% misc Fir is 97% fir and 3% spruce.			Timber Sale #:																								

Cutting Specifications:

- 1. Sale boundaries marked in red paint, blue paint, or by roads. Blue paint indicates private property lines which shall not be crossed.
- 2. Cut all aspen, white birch, basswood, spruce, fir, and ash which are 2 inches DBH and larger.
- 3. Utilize all trees which contain one or more 100" stick to a 4 inch top diameter. Slash height must not exceed 3 feet.
- 4. Leave all snags unless they are a safety hazard. Dry or frozen ground only, no logging activity May 1- July 15.
- 5. All new road and landing construction shall be approved by property manager or contract administrator. Access is from Clevedon Road on the west. A stream crossing may be necessary to access northeast block. Permit for stream crossing will be obtained by DNR contract administrator.

*This map is not a survey of the actual boundary of any property this map depicts.

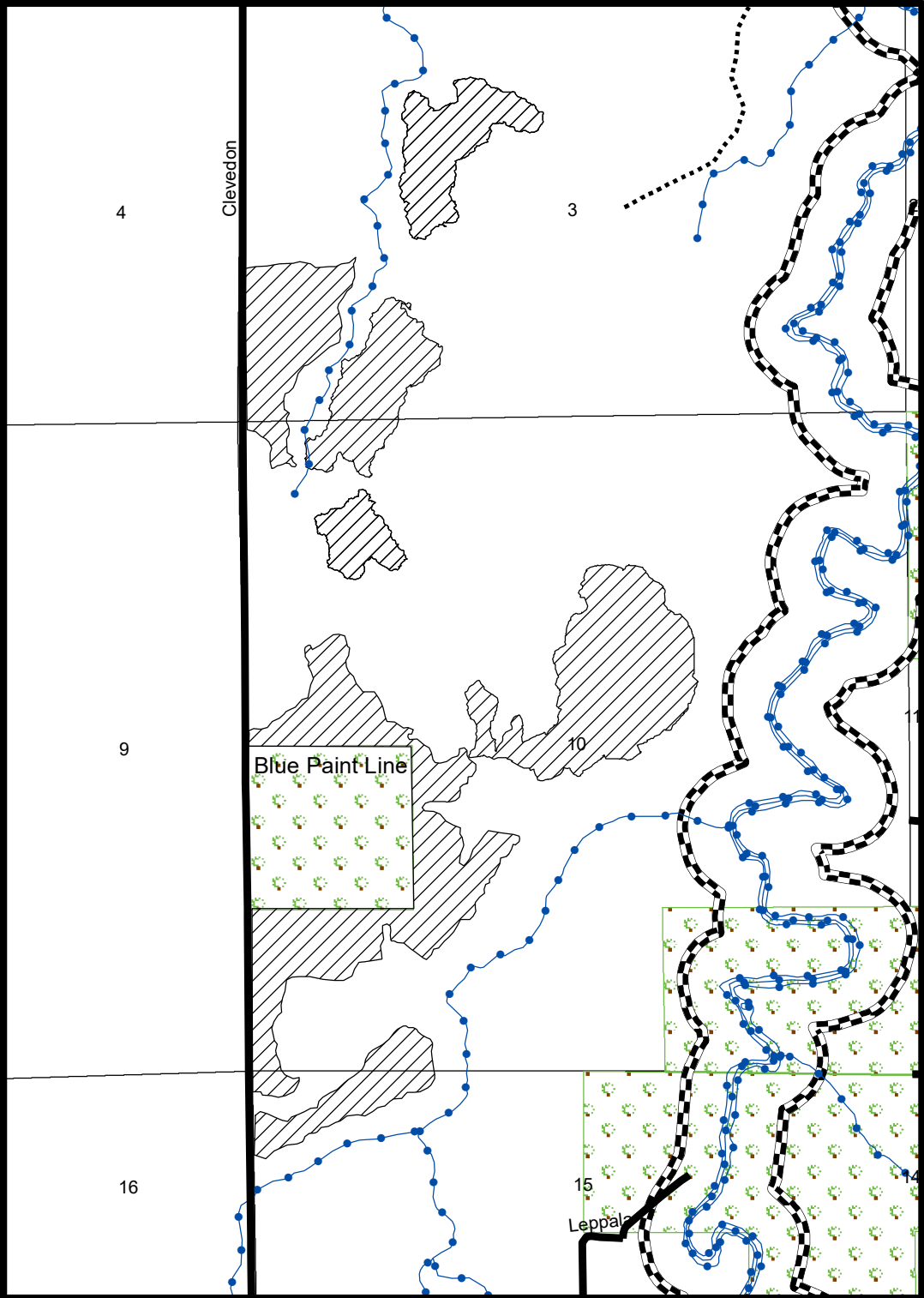

Legend

- roads
- Woods roads
- Rivers
- Ohio Sale Area
- Private Land



0 0.05 0.1 0.2 0.3 0.4 0.5 Miles

Notice: Completion of this form is mandatory. The Department will not recognize your bid unless you complete and submit this form. Personal information collected will be used for program administration and may be provided to requesters as required by Wisconsin's Public Records law [ss. 19.31-19.39, Wis. Stats.].

Date

Bidder Name

Street Address

City

State

ZIP Code

Property Name (if any)

Brule River State Forest

Timber Sale Name

Ohio

Tract Number

1-20

Date and Hour of Bid Opening

November 30, 2021 9:00 AM

Minimum Acceptable Bid (optional)

\$54,400.00

Species-All bids including Lump Sum bids must be by species	Utilization Specifications (4 inch/Whole Tree/Logs)	Estimated Volume	Volume Units (tons/cords/mbf)	Price Bid Per Unit	Total Bid Value on Estimated Volume
Aspen	4 inch	4,400	tons		
MX	4 inch	1,300	tons		
Fir	4 inch	800	tons		
Aspen	whole tree	5,850	tons		
MX	whole tree	2,000	tons		
Fir	whole tree	1,500	tons		

The award shall be based on this TOTAL BID AMOUNT:

Performance Bond

Will be in the form of: (select one)

☐ Personal Check

☐ Assurance Bond

☐ Certified Check/Money Order

☐ Certificate of Deposit

☐ Irrevocable Letter of Credit

☐ Assignment of Savings Account

I understand that any or all bids may be rejected and that consideration and awarding of a contract will be based upon my past performance and ability to complete contracts. **I also understand that if I am the winning bidder, I have 6 weeks from the date of the bid opening to submit an acceptable performance bond. I also understand that if I am awarded the contract and fail to execute it or work under it, I will be required to forfeit to the Department an amount equal to 10% of my total bid amount.** Failure to forfeit the 10% penalty will result in being considered ineligible to bid on any state timber sales for a two-year duration. In the event the highest bidder can not or will not sign the contract, the award will be made to the next highest qualified bid.

Notice: I understand:

Utilization specifications and estimated volumes are listed in the prospectus which is available upon request from the Department.

A copy of the standard timber sales contract which must be entered into is available upon request from the Department.

Signature of Bidder

Bidder's Name (Please Print or Type)

Phone Number (include area code)

Email Address

Brule River State Forest

Sale Name:			Tract Number:	Estimated Volumes: TONS			
North Face			3-20				
Twp:	Range:	Section:	Compartment:	Species	TONS	TONS	
46N	10W	32,33	29		4" Top	Whole Tree	Ave DBH
Township:			Stand:				
Highland			2,6				
Soil:		Topography:	Acres:				
Sand		Moderate/Steep	88				
Seasonal Restrictions: Sale operations shall not use snowmobile trail while it is open for snowmobile use.			Timber Sale #:				
				Aspen	1030	NA	8
				Jack Pine	570		9
				Red Pine	530		11
				Scrub Oak	110		5
				Minimum Bid	\$23,446		

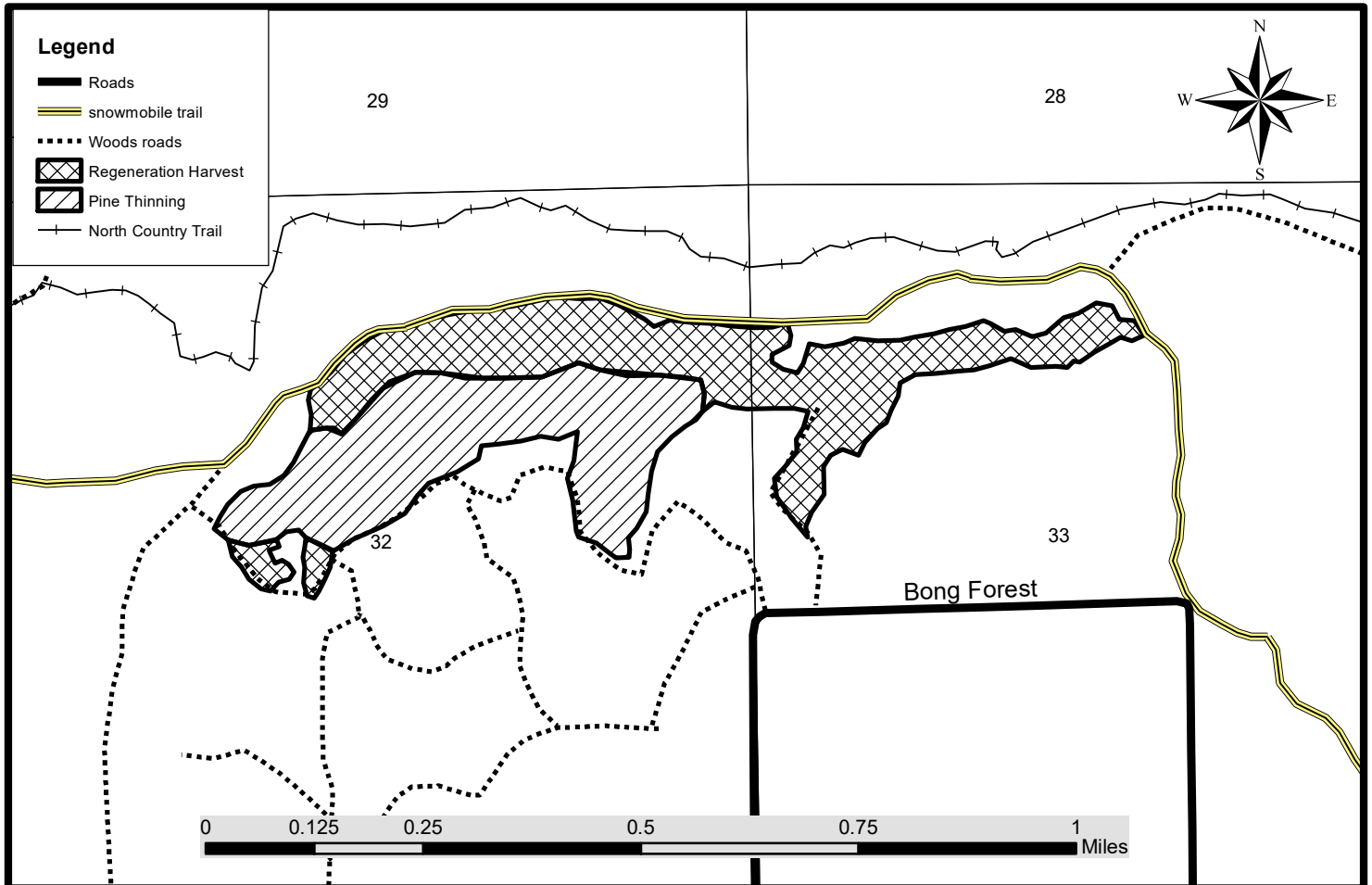

1. Sale boundaries marked in red paint.

2. In Pine thinning area, cut all orange marked red pine, and all jack pine and aspen over 4 inches DBH. In Regeneration area, cut all aspen, jack pine, and oak greater than 2 inches diameter. Leave all other trees uncut and undamaged.

3. Utilize all trees which contain one or more 100" stick to a 4-inch top diameter. Slash height must not exceed 3 feet.

4. Snowmobile trail will not be used for sale activity during times when snowmobile trail is open to snowmobiles.

5. New road and/or landing construction must be approved by property manager or contract administrator.

**** This map is not a survey of the actual boundary of any property this map depicts.

Notice: Completion of this form is mandatory. The Department will not recognize your bid unless you complete and submit this form. Personal information collected will be used for program administration and may be provided to requesters as required by Wisconsin's Public Records law [ss. 19.31-19.39, Wis. Stats.].

Date

Bidder Name

Street Address

City

State

ZIP Code

Property Name (if any)

Brule River State Forest

Timber Sale Name

North Face

Tract Number

3-20

Date and Hour of Bid Opening

November 30, 2021 9:00 AM

Minimum Acceptable Bid (optional)

\$23,446.00

Species-All bids including Lump Sum bids must be by species	Utilization Specifications (4 inch/Whole Tree/Logs)	Estimated Volume	Volume Units (tons/cords/mbf)	Price Bid Per Unit	Total Bid Value on Estimated Volume
Aspen	4 inch	1,030	tons		
Jack Pine	4 inch	570	tons		
Red Pine	4 inch	530	tons		
Scrub Oak	4 inch	110	tons		

The award shall be based on this TOTAL BID AMOUNT:

Performance Bond

Will be in the form of: (select one)

☐ Personal Check

☐ Certified Check/Money Order

☐ Irrevocable Letter of Credit

☐ Assurance Bond

☐ Certificate of Deposit

☐ Assignment of Savings Account

I understand that any or all bids may be rejected and that consideration and awarding of a contract will be based upon my past performance and ability to complete contracts. **I also understand that if I am the winning bidder, I have 6 weeks from the date of the bid opening to submit an acceptable performance bond. I also understand that if I am awarded the contract and fail to execute it or work under it, I will be required to forfeit to the Department an amount equal to 10% of my total bid amount.**

Failure to forfeit the 10% penalty will result in being considered ineligible to bid on any state timber sales for a two-year duration. In the event the highest bidder can not or will not sign the contract, the award will be made to the next highest qualified bid.

Notice: I understand:

Utilization specifications and estimated volumes are listed in the prospectus which is available upon request from the Department.

A copy of the standard timber sales contract which must be entered into is available upon request from the Department.

Signature of Bidder

Bidder's Name (Please Print or Type)

Phone Number (include area code)

Email Address

Brule River State Forest

Sale Name: Green Acres			Tract Number: 3-21	Estimated Volumes:		
Twp: 49N	Range 10W	Section: 17,30	Compartment: 72, 76	Species	TONS	TONS
Township: Cloverland			Stand: 7, 1,12, 21		4" Top	Whole Tree
Soil: Clay		Topography: Flat	Acre: 267	Aspen	9700	13100
Restrictions: Harvest activity restricted to very dry or frozen ground only. Red clay soil.			Timber Sale #:	MX	1900	2550
				Minimum Bid	\$142,370	

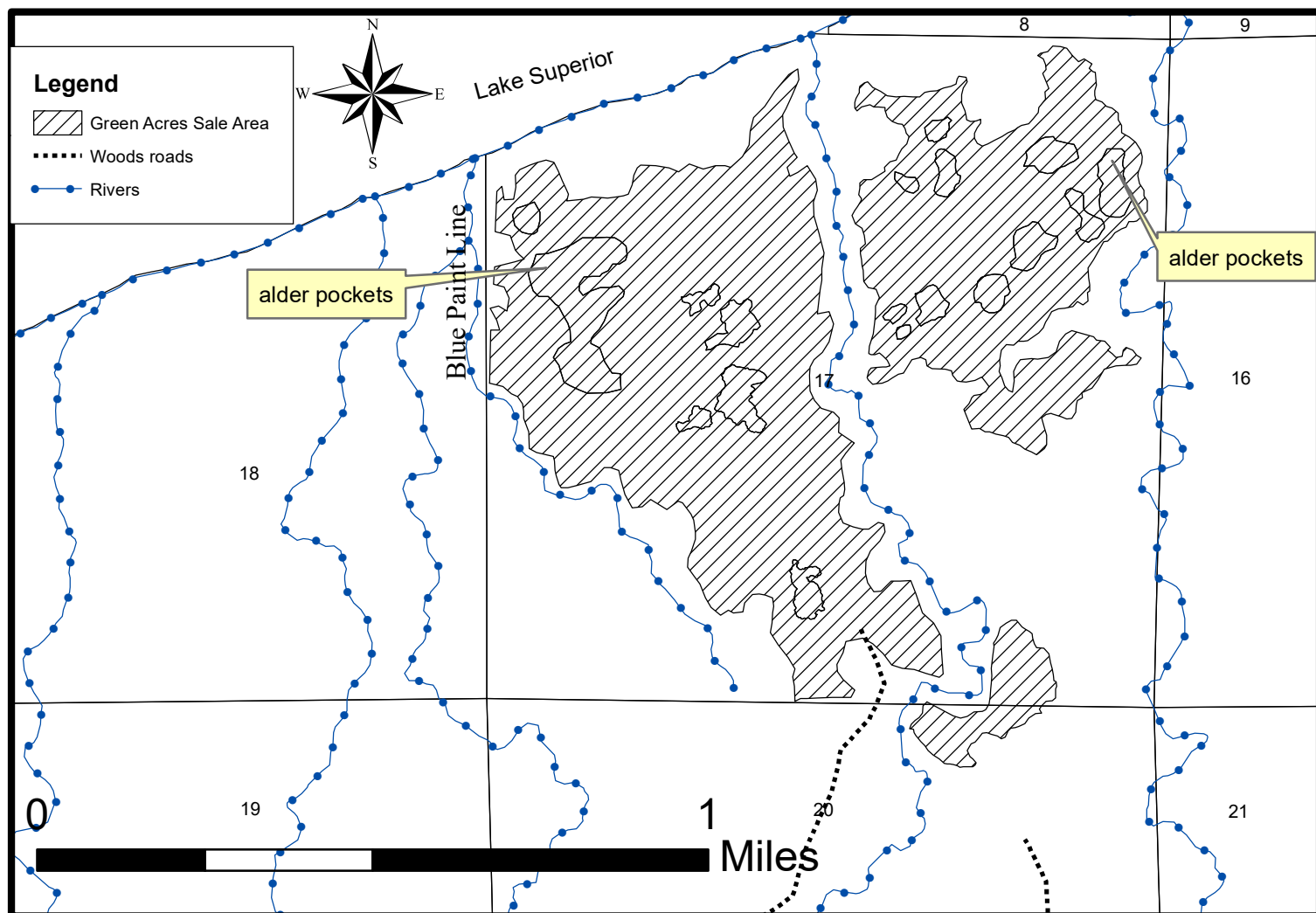

Cutting Specifications:

1. Sale boundaries marked in red or blue paint .
2. Harvesting allowed on very dry or frozen ground only.
3. Cut all aspen, paper birch, basswood, maple, and ash greater than 2 inches DBH. Retain all conifer. Leave all snags unless they pose a safety hazard.
4. Alder pockets are generally marked with a red line and shall not be entered with equipment.
5. Utilize all trees which contain one or more 100" stick to a 4 inch top diameter. Slash height must not exceed 3 feet.
6. New road and/or landing construction must be approved by property manager or contract administrator. Access is from end of Green Acres road on improved woods road to south end of sale area. Stream crossings are rock fords and timber mats. Timber mats available from Brule DNR office and must be hauled and returned by contractor.

*This map is not a survey of the actual boundary of any property this map depicts.

Brule River State Forest

Sale Name: Green Acres			Tract Number: 3-21	Estimated Volumes:		
Twp: 49N	Range 10W	Section: 17,30	Compartment: 72, 76	Species	TONS	TONS
Township: Cloverland			Stand: 7, 1,12, 21		4" Top	Whole Tree
Soil: Clay		Topography: Flat	Acres: 267	Aspen	9700	13100
				MX	1900	2550
Restrictions: Harvest activity restricted to very dry or frozen ground only. Red clay soil.			Timber Sale #:			Ave DBH
				Minimum Bid	\$142,370	

Green Acres Sale Locator Map

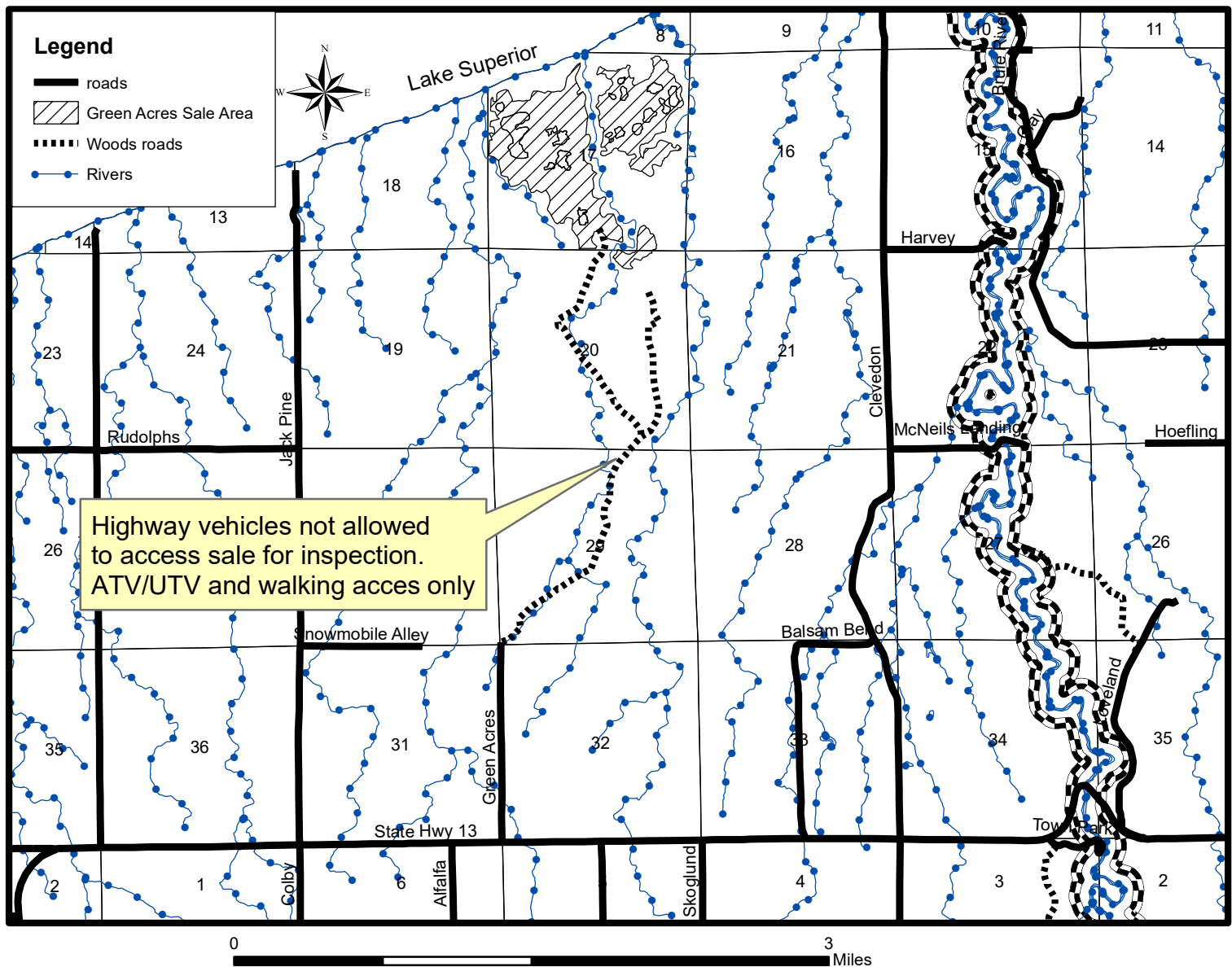

Cutting Specifications:

1. Sale boundaries marked in red or blue paint .
2. Harvesting allowed on very dry or frozen ground only.
3. Cut all aspen, paper birch, basswood, maple, and ash greater than 2 inches DBH. Retain all conifer. Leave all snags unless they pose a safety hazard.
4. Alder pockets are generally marked with a red line and shall not be entered with equipment.
5. Utilize all trees which contain one or more 100" stick to a 4 inch top diameter. Slash height must not exceed 3 feet.
6. New road and/or landing construction must be approved by property manager or contract administrator. Access is from end of Green Acres road on improved woods road to south end of sale area. Stream crossings are rock fords and timber mats. Timber mats are available at Brule Ranger Station and must be hauled and returned by contractor.

*This map is not a survey of the actual boundary of any property this map depicts.

Notice: Completion of this form is mandatory. The Department will not recognize your bid unless you complete and submit this form. Personal information collected will be used for program administration and may be provided to requesters as required by Wisconsin's Public Records law [ss. 19.31-19.39, Wis. Stats.].

Date

Bidder Name

Street Address

City

State

ZIP Code

Property Name (if any)
Brule River State Forest

Timber Sale Name
Green Acres

Tract Number
3-21

Date and Hour of Bid Opening

November 30, 2021 9:00 AM

Minimum Acceptable Bid (optional)

\$142,370.00

Species-All bids including Lump Sum bids must be by species	Utilization Specifications (4 inch/Whole Tree/Logs)	Estimated Volume	Volume Units (tons/cords/mbf)	Price Bid Per Unit	Total Bid Value on Estimated Volume
Aspen	4 inch	9,700	tons		
MX	4 inch	1,900	tons		
Aspen	whole tree	13,100	tons		
MX	whole tree	2,550	tons		

The award shall be based on this TOTAL BID AMOUNT:

Performance Bond

Will be in the form of: (select one)

☐ Personal Check

☐ Assurance Bond

☐ Certified Check/Money Order

☐ Certificate of Deposit

☐ Irrevocable Letter of Credit

☐ Assignment of Savings Account

I understand that any or all bids may be rejected and that consideration and awarding of a contract will be based upon my past performance and ability to complete contracts. **I also understand that if I am the winning bidder, I have 6 weeks from the date of the bid opening to submit an acceptable performance bond. I also understand that if I am awarded the contract and fail to execute it or work under it, I will be required to forfeit to the Department an amount equal to 10% of my total bid amount.** Failure to forfeit the 10% penalty will result in being considered ineligible to bid on any state timber sales for a two-year duration. In the event the highest bidder can not or will not sign the contract, the award will be made to the next highest qualified bid.

Notice: I understand:

Utilization specifications and estimated volumes are listed in the prospectus which is available upon request from the Department.

A copy of the standard timber sales contract which must be entered into is available upon request from the Department.

Signature of Bidder

Bidder's Name (Please Print or Type)

Phone Number (include area code)

Email Address

Pattison State Park

Sale Name: Pattison Aspen			Tract Number: 01-21	Estimated Volumes:			
Twp: 47N	Range 14W	Section: 15 & 22	Compartment: 1	Species	TONS	TONS	
Township: Superior		Stand: 9	4" Top		Whole Tree	Ave DBH	
Soil: Clay	Topography: Flat/Moderate		Acres: 71	Aspen	3,300	NA	9
Seasonal Restrictions: Frozen ground conditions Sale offered at a 4 inch top only. Aspen includes: 6% Maple, 6% Balsam Fir, 3% Ash & 1% Misc			Timber Sale #:				
				Minimum Bid	\$17,820		

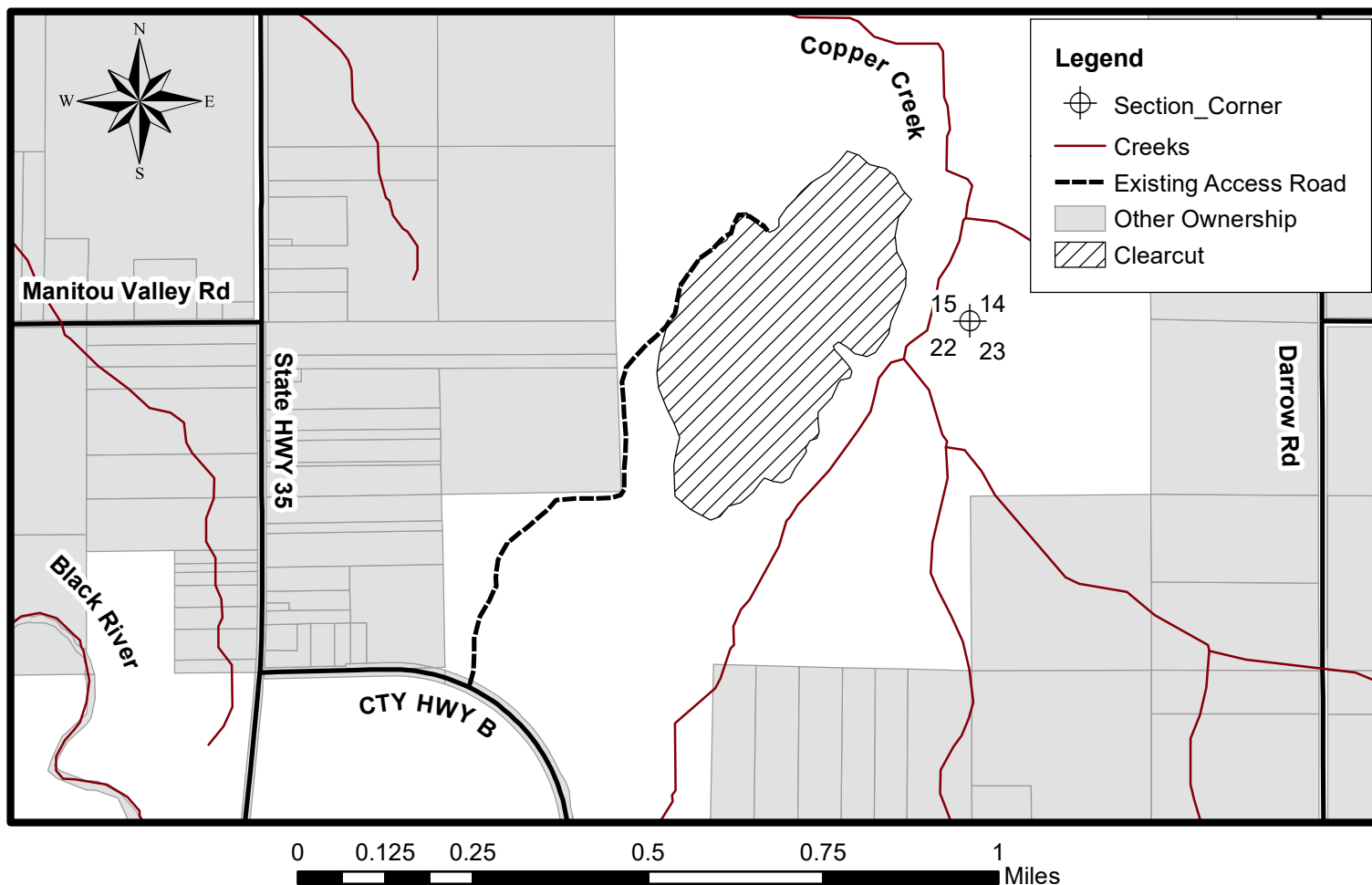

Cutting Specifications:

1. Sale boundaries marked in red paint.
2. Aspen Clearcut: Harvest all merchantable aspen, maple, basswood and ash. Harvest all balsam fir containing 2 or more 100" sticks to a 4" minimum top.
3. Leave all other trees uncut and undamaged.
4. Utilize all cut trees which contain one or more 100" sticks to a 4 inch top diameter. Slash height must not exceed 2 feet.
5. New road and/or landing construction must be approved by property manager or contract administrator. Access is from Hwy B via logging trail from the south.
6. All decking of wood must be on the east side of the access road.

*This map is not a survey of the actual boundary of any property this map depicts.

Notice: Completion of this form is mandatory. The Department will not recognize your bid unless you complete and submit this form. Personal information collected will be used for program administration and may be provided to requesters as required by Wisconsin's Public Records law [ss. 19.31-19.39, Wis. Stats.].

Date

Bidder Name

Street Address

City

State

ZIP Code

Property Name (if any)

Pattison State Park

Timber Sale Name

Pattison Aspen

Tract Number

1-21

Date and Hour of Bid Opening

November 30, 2021 9:00 AM

Minimum Acceptable Bid (optional)

\$17,820.00

Species-All bids including Lump Sum bids must be by species	Utilization Specifications (4 inch/Whole Tree/Logs)	Estimated Volume	Volume Units (tons/cords/mbf)	Price Bid Per Unit	Total Bid Value on Estimated Volume
Aspen	4 inch	3,300	tons		

The award shall be based on this TOTAL BID AMOUNT:

Performance Bond

Will be in the form of: (select one)

☐ Personal Check

☐ Certified Check/Money Order

☐ Irrevocable Letter of Credit

☐ Assurance Bond

☐ Certificate of Deposit

☐ Assignment of Savings Account

I understand that any or all bids may be rejected and that consideration and awarding of a contract will be based upon my past performance and ability to complete contracts. **I also understand that if I am the winning bidder, I have 6 weeks from the date of the bid opening to submit an acceptable performance bond. I also understand that if I am awarded the contract and fail to execute it or work under it, I will be required to forfeit to the Department an amount equal to 10% of my total bid amount.** Failure to forfeit the 10% penalty will result in being considered ineligible to bid on any state timber sales for a two-year duration. In the event the highest bidder can not or will not sign the contract, the award will be made to the next highest qualified bid.

Notice: I understand:

Utilization specifications and estimated volumes are listed in the prospectus which is available upon request from the Department.

A copy of the standard timber sales contract which must be entered into is available upon request from the Department.

Signature of Bidder

Bidder's Name (Please Print or Type)

Phone Number (include area code)

Email Address

White River Fishery Area

Forester: Kathleen Klow (715)308-4416		Twp 46N	Range 7W	Sec: 25 & 26	Estimated Volumes:			
Acres: 49		Township: Delta			Species	4" Roundwood Tons		
Soil: Muck	Regen Code: Natural	Compartment: 234						
Topography: Flat		Tract Number: 1-19 No Sweat						
Scale: 4" = 1mile		Contract Number:					Aspen	1850
							Fir	825
							Spruce	290
					Black Ash*	95		
					MINIMUM BID	\$18,036.00		
*Includes approximately 1.5 MBF black ash.								

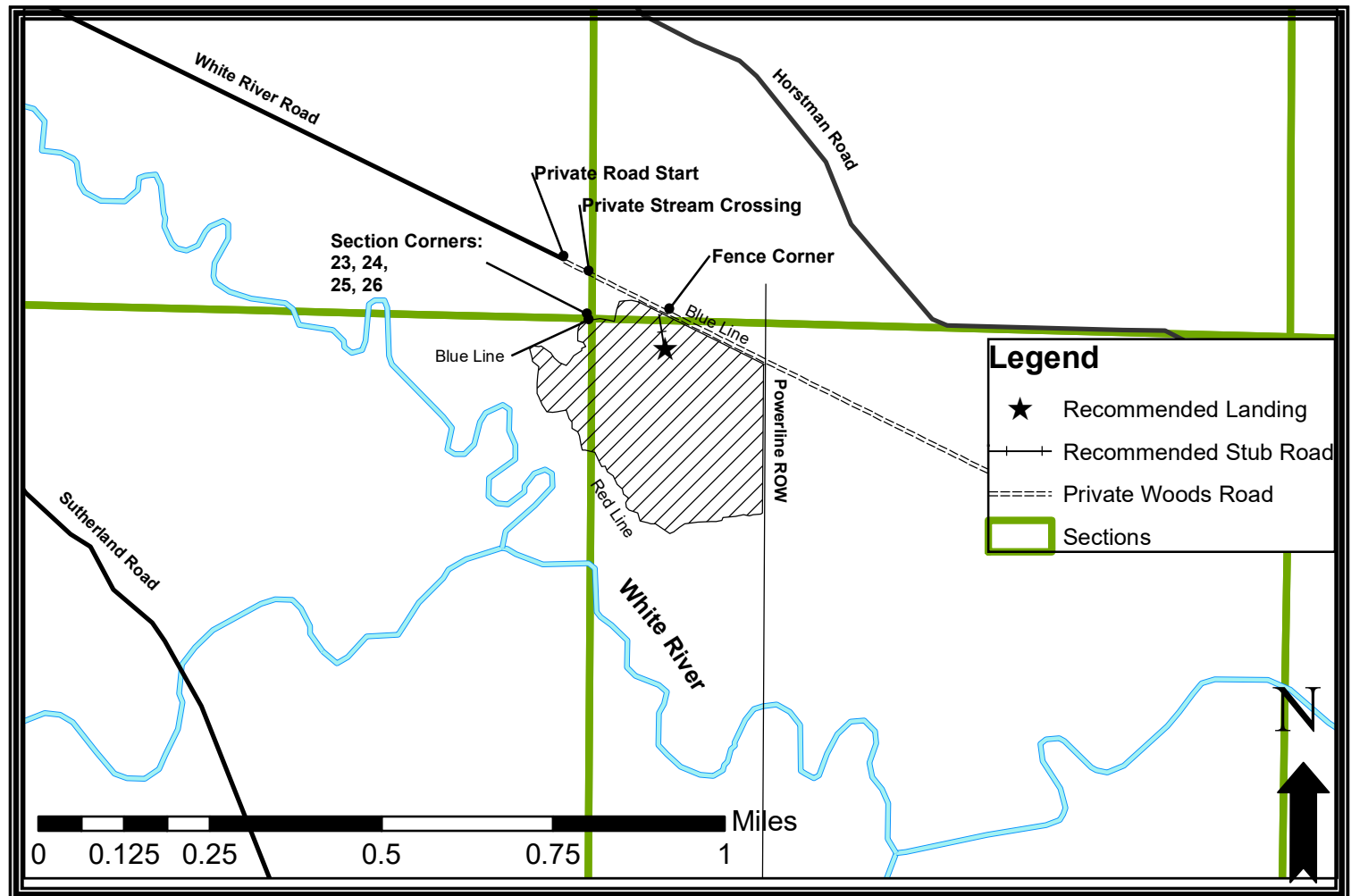

- This is a coppice with reserves harvest being sold on a ticket scale basis. Utilize all felled trees to a 4" minimum top diameter.
- No biomass harvesting is allowed.
- Do not damage any survey monumentation.
- **Harvest operations shall be RESTRICTED TO LEAF-OFF TIME OF YEAR WHEN SOIL FROZEN between November 15th and March 15th.**
- Harvest boundaries are designated with red and blue paint, and a powerline ROW.
- Prior to moving equipment onto or off the sale, remove debris and soil from equipment.
- This contract requires DNR authorization for all road/landing construction and places several other requirements on road construction, maintenance and closure. See timber sale administrator for access and road requirements.
- **Adjacent private landowner permission is needed to access woods road (old railroad grade) for sale access.**
 - Contact information: Don Meider (715) 829-8624.
- **Leave uncut and undamaged** all white spruce greater than 11" DBH, all white birch, and all cedar. Minimize damage to unmerchantable balsam fir saplings. Do not cut snags except for those that pose a safety hazard.
- **Cut** all balsam fir containing one or more 100" pulp sticks to a 4" top diameter. Cut all aspen, white spruce less than 11" DBH, and black ash trees 2" dbh and larger to a 4" minimum top diameter.

Notice: Completion of this form is mandatory. The Department will not recognize your bid unless you complete and submit this form. Personal information collected will be used for program administration and may be provided to requesters as required by Wisconsin's Public Records law [ss. 19.31-19.39, Wis. Stats.].

Date

Bidder Name

Street Address

City

State

ZIP Code

Property Name (if any)

White River Fishery Area

Timber Sale Name

No Sweat

Tract Number

1-19

Date and Hour of Bid Opening

November 30, 2021 9:00 AM

Minimum Acceptable Bid (optional)

\$18,036.00

Species-All bids including Lump Sum bids must be by species	Utilization Specifications (4 inch/Whole Tree/Logs)	Estimated Volume	Volume Units (tons/cords/mbf)	Price Bid Per Unit	Total Bid Value on Estimated Volume
Aspen	4 inch	1,850	tons		
Fir	4 inch	825	tons		
Spruce	4 inch	290	tons		
Black Ash	4 inch	95	tons		

The award shall be based on this TOTAL BID AMOUNT:

Performance Bond

Will be in the form of: (select one)

☐ Personal Check

☐ Certified Check/Money Order

☐ Irrevocable Letter of Credit

☐ Assurance Bond

☐ Certificate of Deposit

☐ Assignment of Savings Account

I understand that any or all bids may be rejected and that consideration and awarding of a contract will be based upon my past performance and ability to complete contracts. **I also understand that if I am the winning bidder, I have 6 weeks from the date of the bid opening to submit an acceptable performance bond. I also understand that if I am awarded the contract and fail to execute it or work under it, I will be required to forfeit to the Department an amount equal to 10% of my total bid amount.** Failure to forfeit the 10% penalty will result in being considered ineligible to bid on any state timber sales for a two-year duration. In the event the highest bidder can not or will not sign the contract, the award will be made to the next highest qualified bid.

Notice: I understand:

Utilization specifications and estimated volumes are listed in the prospectus which is available upon request from the Department.

A copy of the standard timber sales contract which must be entered into is available upon request from the Department.

Signature of Bidder

Bidder's Name (Please Print or Type)

Phone Number (include area code)

Email Address

Homestead Pine – South Shore Lake Superior Fisheries Area

Forester: Kara Oikarinen (715) 373-6165		Twp 49N	Range 05W	Sec: 27	Estimated Volumes:		
Acres: 10		Township: Washburn			Species	Tons to 4" top	Ave. Diameter (in)
Soil: Clay							
Topography: Level		Tract Number: 1-19					
Scale:		Minimum Bid: \$5,181					
				White Pine*			
				Red Pine	330	9"	
				Total	700		
					*contains 1% balsam fir and white spruce		

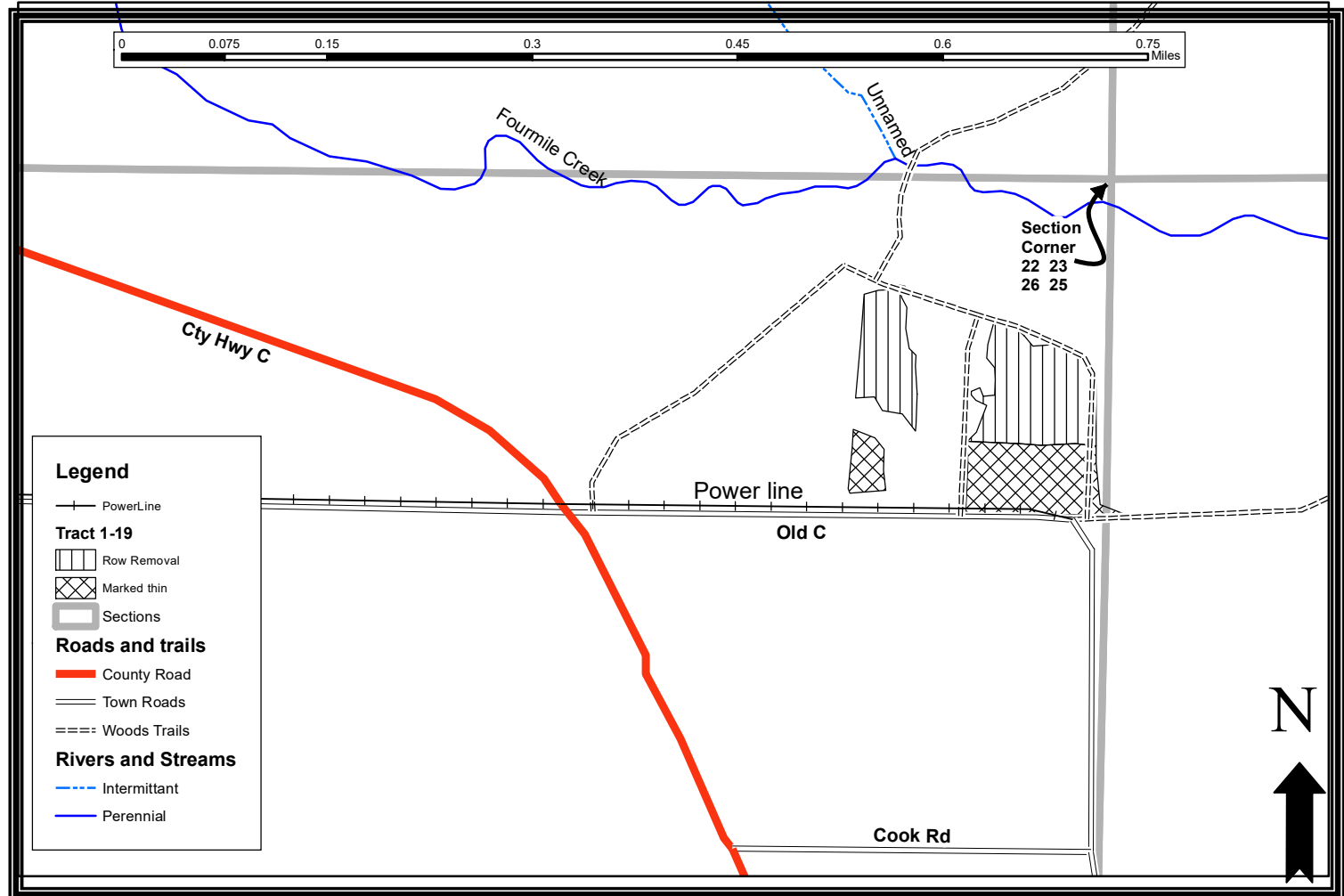

- This is a ticket sale. The sale will be sold by the ton.
- This is a dry or frozen conditions only sale.
- The sale will not be sold as a whole tree harvest. Slash is to be scattered and cut to no more than 3' of the ground.
- Cut all trees in every 3rd row in the Row Removal unit. Utilize to a minimum 4" top diameter.
- Harvest every tree marked with orange paint in the Marked Thin unit. Utilize to a minimum 4" top diameter.
- Cut pine products must be removed from the site within three weeks if cut between May 1st to August 31st.
- Sale boundaries defined by the edges of planted pine, as shown on map.
- Harvest area consists of 10 acres of plantation white pine, red pine, and some white spruce and balsam fir.
- Access is a gated DNR road from Old County Highway C.
- Open area adjacent to plantation is a wildlife opening – no parking or decking allowed.
- Landing areas to be confirmed at pre-sale meeting.
- Decking of wood along town roads will not be allowed without permission from township
- Comply with Best Management Practices for Invasive Species: Prior to moving equipment onto or off the sale area, scrape or brush soil and debris from exterior surfaces to the extent practical.

Notice: Completion of this form is mandatory. The Department will not recognize your bid unless you complete and submit this form. Personal information collected will be used for program administration and may be provided to requesters as required by Wisconsin's Public Records law [ss. 19.31-19.39, Wis. Stats.].

Date

Bidder Name

Street Address

City

State

ZIP Code

Property Name (if any)

South Shore Lake Superior Fisheries Area

Timber Sale Name

Homestead Pine

Tract Number

1-19

Date and Hour of Bid Opening

November 30, 2021 9:00 AM

Minimum Acceptable Bid (optional)

\$5,181.00

Species-All bids including Lump Sum bids must be by species	Utilization Specifications (4 inch/Whole Tree/Logs)	Estimated Volume	Volume Units (tons/cords/mbf)	Price Bid Per Unit	Total Bid Value on Estimated Volume
White Pine	4 inch	370	tons		
Red Pine	4 inch	330	tons		

The award shall be based on this TOTAL BID AMOUNT:

Performance Bond

Will be in the form of: (select one)

☐ Personal Check

☐ Assurance Bond

☐ Certified Check/Money Order

☐ Certificate of Deposit

☐ Irrevocable Letter of Credit

☐ Assignment of Savings Account

I understand that any or all bids may be rejected and that consideration and awarding of a contract will be based upon my past performance and ability to complete contracts. **I also understand that if I am the winning bidder, I have 6 weeks from the date of the bid opening to submit an acceptable performance bond. I also understand that if I am awarded the contract and fail to execute it or work under it, I will be required to forfeit to the Department an amount equal to 10% of my total bid amount.** Failure to forfeit the 10% penalty will result in being considered ineligible to bid on any state timber sales for a two-year duration. In the event the highest bidder can not or will not sign the contract, the award will be made to the next highest qualified bid.

Notice: I understand:

Utilization specifications and estimated volumes are listed in the prospectus which is available upon request from the Department.

A copy of the standard timber sales contract which must be entered into is available upon request from the Department.

Signature of Bidder

Bidder's Name (Please Print or Type)

Phone Number (include area code)

Email Address

Sportsman Lane - South Shore Lake Superior FA**47N - R06W - S21 & S22 Township of Keystone - Bayfield Co. WI**

Forester: Oikarinen (715) 209-0071	Estimated Volumes - Tons			Tract 01-21 // Sale # _____
Acres: Sale acres 90; cut acres 20	Species	Tons to 4" top	Av. Diameter	Minimum Bid: \$2,175.00
Soil & Topography: Clay sand mantle; moderate slopes	Aspen	490 tons	13 inches	*^Mixed hardwood pulp is made up of approximately 50% red maple, 30% white birch, 12% red oak, 8% sugar maple, and less than 1% other hardwoods. Estimates of volume in tons include approximately 4450 board feet of saw timber (50% red oak, 45% white birch, 5% red maple and other). Sawlog volume estimate highly variable.
	Balsam Fir	70 tons	7 inches	
	Mixed Hardwood*^	340 tons	7 inches	
Property 406; Compartment 1; Stands 47 & 41	Total Volume	900 tons		

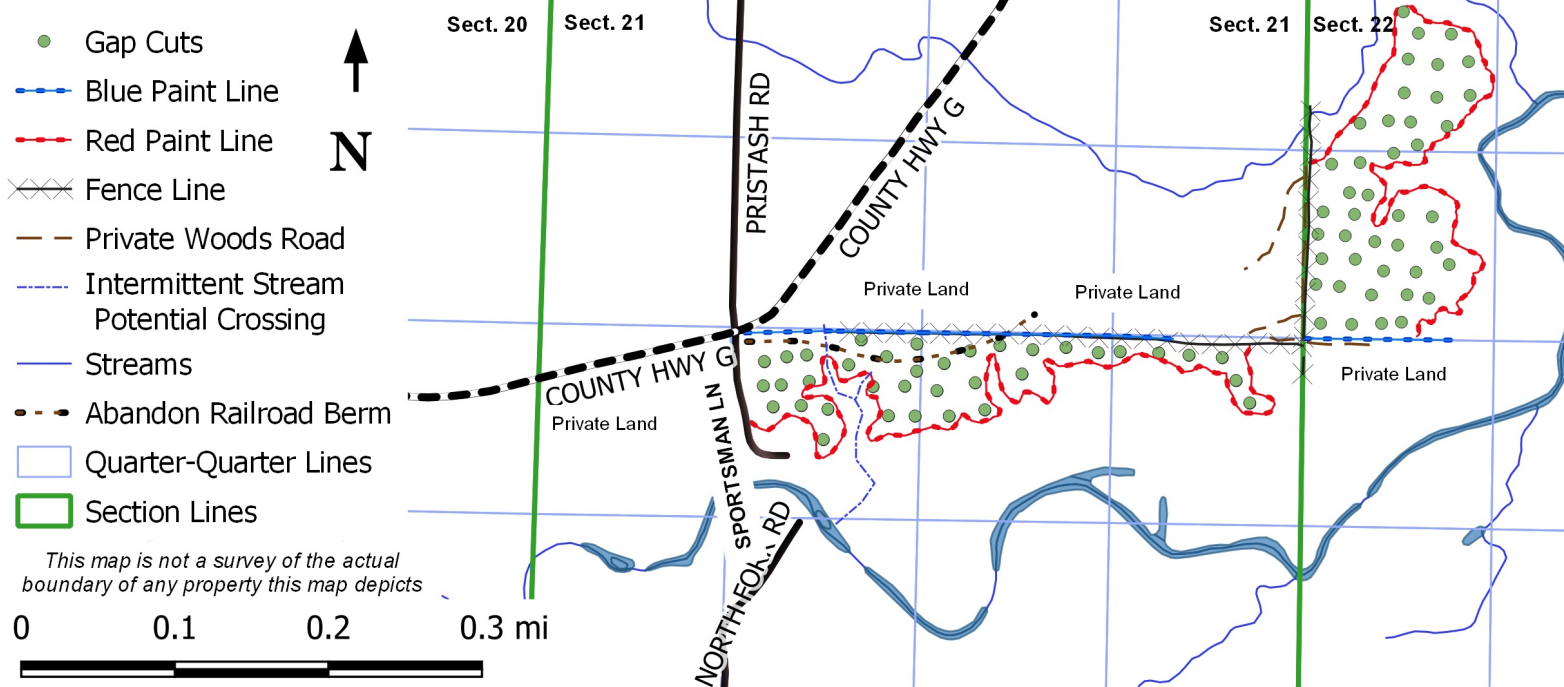

- This is a ticket sale. The sale will be sold by the ton.
- This is a frozen conditions only sale. If forest health concerns, such as oak wilt arise, or excessive damage occurs, additional time or harvest restrictions may be imposed.
- Access is from Sportsman Lane and private lands. Contractor must obtain access from neighboring private landowners in order to access eastern block of sale.
- Cut all trees 2" diameter and larger within the 78 marked gaps. No trees will be cut outside of gaps unless needed for operational reasons.
 - o Reserve all white pine, white spruce, red pine, hemlock, and cedar.
 - o Total harvest area approximately 20 acres, made up of 78 quarter acre gaps (approximately 120' in diameter).
 - o Perimeter marker trees painted with two green dots facing toward gap center. Cut within the gap.
 - o To assist in locating gap, marker trees also have one green slash on back facing outside of gap.
 - o Operational trees may be cut when moving between gaps, at sale administrator's discretion.
- Utilize to a minimum 4" top diameter.
- No whole tree/biomass harvest will be allowed
- Slash is to be scattered and cut to no more than 2' of the ground.
- Sale boundaries defined by red paint line, fence line, Sportsman Lane, and blue paint lines.
- Decking of wood along roads will not be allowed without permission from township and/or Bayfield County.
- o Landing and decking areas to be confirmed at pre-sale meeting with forester and property manager.
- Comply with Best Management Practices for Invasive Species: Prior to moving equipment onto or off the sale area, scrape or brush soil and debris from exterior surfaces to the extent practical.
- Comply with Best Management Practices for Water Quality: Inform DNR within 30 days of needs for chapter 30 permits.

Notice: Completion of this form is mandatory. The Department will not recognize your bid unless you complete and submit this form. Personal information collected will be used for program administration and may be provided to requesters as required by Wisconsin's Public Records law [ss. 19.31-19.39, Wis. Stats.].

Date

Bidder Name

Street Address

City

State

ZIP Code

Property Name (if any)

South Shore Lake Superior Fisheries Area

Timber Sale Name

Sportsman Lane

Tract Number

1-21

Date and Hour of Bid Opening

November 30, 2021 9:00 AM

Minimum Acceptable Bid (optional)

\$2,175.00

Species-All bids including Lump Sum bids must be by species	Utilization Specifications (4 inch/Whole Tree/Logs)	Estimated Volume	Volume Units (tons/cords/mbf)	Price Bid Per Unit	Total Bid Value on Estimated Volume
Aspen	4 inch	490	tons		
Balsam Fir	4 inch	70	tons		
Mixed Hardwood	4 inch	340	tons		

The award shall be based on this TOTAL BID AMOUNT:

Performance Bond

Will be in the form of: (select one)

☐ Personal Check

☐ Assurance Bond

☐ Certified Check/Money Order

☐ Certificate of Deposit

☐ Irrevocable Letter of Credit

☐ Assignment of Savings Account

I understand that any or all bids may be rejected and that consideration and awarding of a contract will be based upon my past performance and ability to complete contracts. **I also understand that if I am the winning bidder, I have 6 weeks from the date of the bid opening to submit an acceptable performance bond. I also understand that if I am awarded the contract and fail to execute it or work under it, I will be required to forfeit to the Department an amount equal to 10% of my total bid amount.** Failure to forfeit the 10% penalty will result in being considered ineligible to bid on any state timber sales for a two-year duration. In the event the highest bidder can not or will not sign the contract, the award will be made to the next highest qualified bid.

Notice: I understand:

Utilization specifications and estimated volumes are listed in the prospectus which is available upon request from the Department.

A copy of the standard timber sales contract which must be entered into is available upon request from the Department.

Signature of Bidder

Bidder's Name (Please Print or Type)

Phone Number (include area code)

Email Address

Totagatic Lake Wildlife Area

Forester: Kathleen Klow (715) 308-4416		Twp 43N	Range 8W	Sec: 32	Estimated Volumes:	
Total Stand Acres: 101 Total Cut Acres: 31		Township: Cable				4" Roundwood Tons
Soil: Loam, Rocky	Regen Code: Natural	Compartment: 1			Species	
Topography: Gentle to Moderate Slopes		Tract Number: 1-21 Tic Tac Totagatic			Aspen	180
<div>Scale: 4" = 1mile</div> <div>N</div>		Contract Number:			*Red Oak	900
					Red Pine	110
					White Pine	200
					Mixed Hrdwds	*625
					Total Minimum Bid:	\$14,702.00
					* Red oak contains approx. 40 MBF. **MX contains approx. 53% basswood, 31% hard maple, 14% soft maple, 2% ash, <1% white birch. MX weighted conversion factor: 2.18 tons/cord. ***MX contains approx. 3 MBF hard maple, 1 MBF soft maple.	

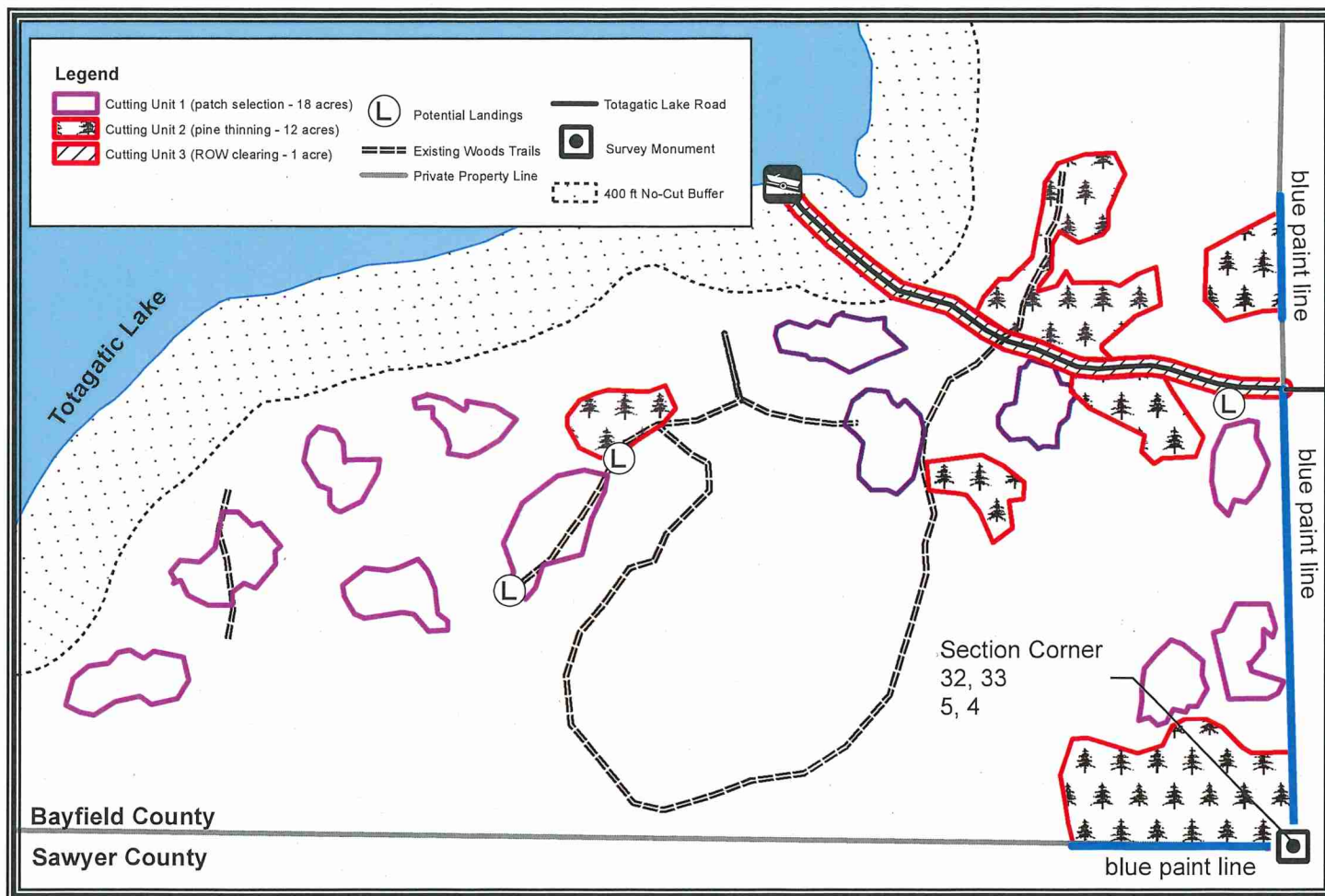

This map is not a survey of the actual boundary of any property this map depicts.

- This harvest includes patch selection clearcuts, pine thinnings, and ROW clearing. This sale is being sold on a ticket scale basis. Utilize all felled trees to a 4" minimum top diameter. No biomass harvesting is allowed.
- **Harvest operations SHALL NOT BE ALLOWED FROM APRIL 15 – August 15.**
- With the exception noted above, harvesting will be allowed anytime soil rutting is not occurring.
- Do not damage any survey monumentation.
- Harvest boundaries are designated with purple, red, and blue paint as indicated on the map. Black spruce swamp edge borders the north side of the northern pine units.
- Do not leave tree tops, branches, or debris within wetlands or across the private property lines.
- Prior to moving equipment onto or off the sale, remove debris and soil from equipment.
- Signage will need to be posted on Totagatic Lake Road notifying drivers of harvest operations.
- This contract requires DNR authorization for all road/landing construction and places several other requirements on road construction, maintenance and closure. See timber sale administrator for access and road requirements.

Please see page two for specific cutting unit requirements.

Totagatic Lake Wildlife Area

Forester: Kathleen Klow (715) 308-4416	Twp 43N	Range 8W	Sec: 32	Estimated Volumes:	
Total Stand Acres: 101 Total Cut Acres: 31	Township: Cable			Species	4" Roundwood Tons
Soil: Loam, Rocky	Regen Code: Natural			Aspen	180
Topography: Gentle to Moderate Slopes		Compartment: 1		*Red Oak	900
		Tract Number: 1-21 Tic Tac Totagatic		Red Pine	110
Scale: 4" = 1mile		Contract Number:		White Pine	200
				Mixed Hrdwds	*625
				Total Minimum Bid:	\$14,702.00
				* Red oak contains approx. 40 MBF.	
				**MX contains approx. 53% basswood, 31% hard maple, 14% soft maple, 2% ash, <1% white birch.	
				MX weighted conversion factor: 2.18 tons/cord.	
				***MX contains approx. 3 MBF hard maple, 1 MBF soft maple.	

Cutting Unit Requirements:

Cutting Unit 1 (patch selection clearcut, 18 acres):

- Patch boundaries are marked with purple paint (on boundary trees: a dot facing the unit, and a slash on three sides for the perimeter).
- **LEAVE UNCUT AND UNDAMAGED** all painted boundary trees, conifers, and trees within patch marked with purple paint. Do not harvest any trees outside of patches except those needed for access. Retain snags except those that pose a safety hazard. Minimize damage to unmerchantable conifer saplings.
- **CUT** all other trees 2" DBH and larger within patches.

Cutting Unit 2 (mixed pine thinning, 12 acres):

- Unit boundaries are marked with red and blue paint, with a black spruce swamp on the north edge of the northern patches.
- **LEAVE UNCUT AND UNDAMAGED** all red- and blue- painted boundary trees and unmarked trees within thinning units. Retain snags except those that pose a safety hazard. Minimize damage to unmerchantable conifer saplings.
- **CUT** all orange marked trees.

Cutting Unit 3 (Right-of-Way clearing, 1 acre):

- Unit boundaries are marked with red paint.
- **LEAVE UNCUT AND UNDAMAGED** all red-painted boundary trees.
- **CUT** all stems within red-painted boundary line, **INCLUDING SNAGS**.
 - **All slash must be pushed back and flattened past the red boundary trees but may not be placed in wetlands.**
 - There are two large white pine with red rings within the ROW unit. These white pines **must** be severed, and the top half of at least one of these pines must be left within adjacent cutting unit 2 to provide coarse woody debris. Both tops may be left if the contractor desires.

Notice: Completion of this form is mandatory. The Department will not recognize your bid unless you complete and submit this form. Personal information collected will be used for program administration and may be provided to requesters as required by Wisconsin's Public Records law [ss. 19.31-19.39, Wis. Stats.].

Date

Bidder Name

Street Address

City

State

ZIP Code

Property Name (if any)

Totagatic Lake Wildlife Area

Timber Sale Name

Tic Tac Totagatic

Tract Number

1-21

Date and Hour of Bid Opening

November 30, 2021 9:00 AM

Minimum Acceptable Bid (optional)

\$14,702.00

Species-All bids including Lump Sum bids must be by species	Utilization Specifications (4 inch/Whole Tree/Logs)	Estimated Volume	Volume Units (tons/cords/mbf)	Price Bid Per Unit	Total Bid Value on Estimated Volume
Aspen	4 inch	180	tons		
Red Oak	4 inch	900	tons		
Red Pine	4 inch	110	tons		
White Pine	4 inch	200	tons		
Mixed Hardwood	4 inch	625	tons		

The award shall be based on this TOTAL BID AMOUNT:

Performance Bond

Will be in the form of: (select one)

☐ Personal Check

☐ Certified Check/Money Order

☐ Irrevocable Letter of Credit

☐ Assurance Bond

☐ Certificate of Deposit

☐ Assignment of Savings Account

I understand that any or all bids may be rejected and that consideration and awarding of a contract will be based upon my past performance and ability to complete contracts. **I also understand that if I am the winning bidder, I have 6 weeks from the date of the bid opening to submit an acceptable performance bond. I also understand that if I am awarded the contract and fail to execute it or work under it, I will be required to forfeit to the Department an amount equal to 10% of my total bid amount.** Failure to forfeit the 10% penalty will result in being considered ineligible to bid on any state timber sales for a two-year duration. In the event the highest bidder can not or will not sign the contract, the award will be made to the next highest qualified bid.

Notice: I understand:

Utilization specifications and estimated volumes are listed in the prospectus which is available upon request from the Department.

A copy of the standard timber sales contract which must be entered into is available upon request from the Department.

Signature of Bidder

Bidder's Name (Please Print or Type)

Phone Number (include area code)

Email Address

Bibon Swamp State Natural Area

Sale Name: Frozen Nozzle			Acre: 71	Tract: 1-20	Contract #	Estimated Volumes: Species		4" Top (Tons)	Ave. DBH
Township: 45N	Range: 6W	Section: 7	Township: Grand View			Mx Hardwood*	1395 (585 cds)	9	
Soil: Sandy Loam / Silty Loam			Season of Operations: No operations allowed from: Feb. 15 – July 31		Minimum Bid: \$22,095.00	Aspen	525 (235 cds)	10	
Topography: Rolling to Flat			Scale: 1" = ¼ mile			Basswood ^Δ	90 (45 cds)	10	
						Total:	2010 (865 cds)		
			Mx Hardwood* = Approx. 68% hard maple, 14% red maple, 13% ash and 5% white birch. (Includes 8 MBF in logs.) Basswood ^Δ = Includes approximately 9 MBF in logs.						

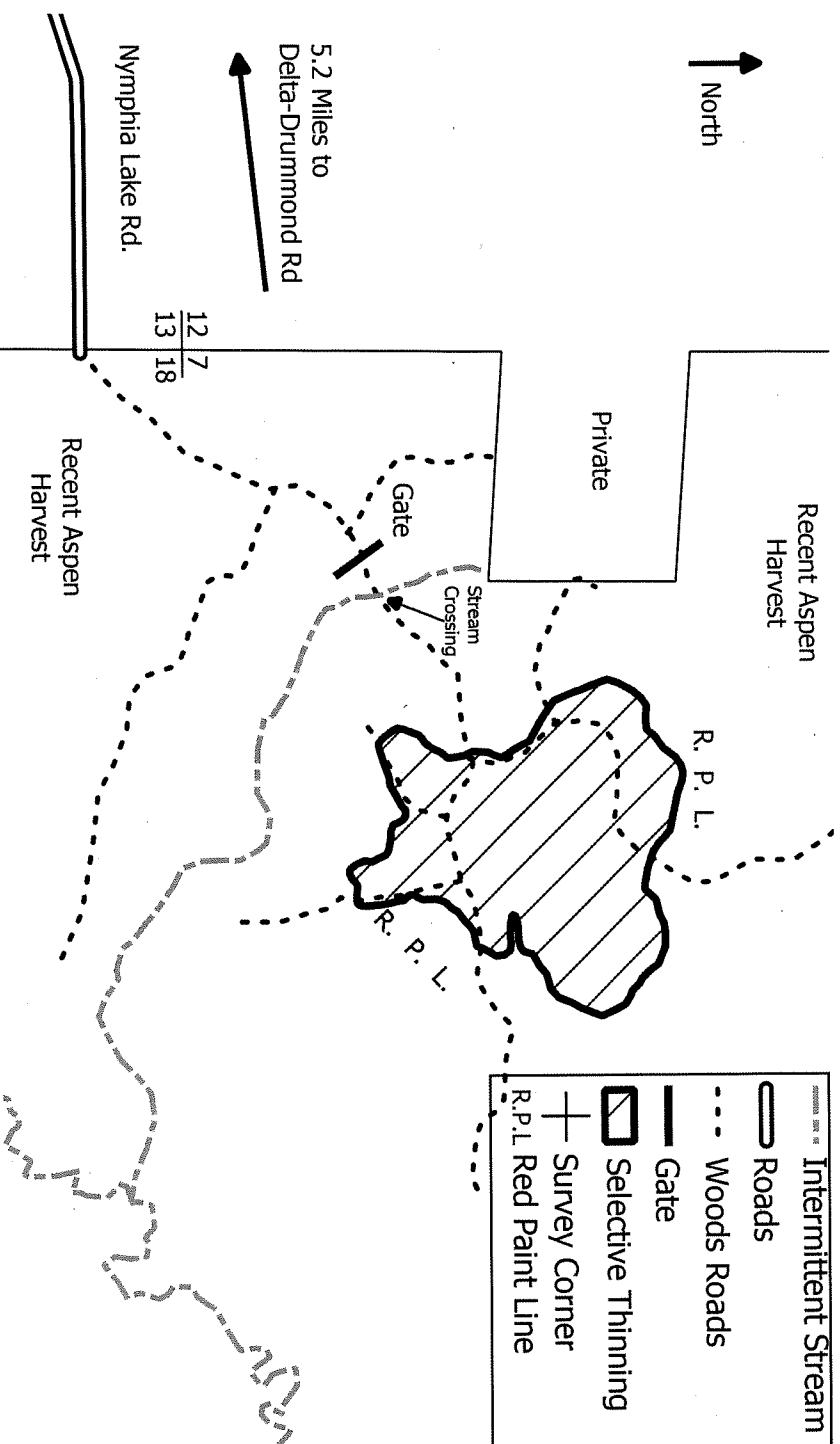

Additional Regulations:

1. In the selective thinning area, harvest all orange marked hard maple, white birch, ash, red maple, aspen and basswood. Utilization on all species is a 100" stick to a 4" top. Slash must be left scattered throughout the site. No whole tree / biomass harvesting will be allowed. Standing dead trees are not to be cut unless they pose a safety hazard.
2. No sale operations will be allowed from February 15th through July 31st. Additional time restrictions may be imposed if excessive damage to the residual trees occurs. If, in the opinion of the State excessive damage to the residual stand cannot be avoided by the contractor, additional harvest restrictions will be imposed or the contract may be cancelled.
3. No new construction of woods roads will be allowed. Existing roads must be returned to their pre sale condition or better upon completion of sale operations. A general permit, obtained by the DNR, will be adhered to by the contractor for the temporary un-named tributary crossing on the main haul road. This may include, but is not limited to the following permit specifications: instructions on placement, type of structures permitted, timing restrictions for usage, maintenance of the crossing, removal of the structure and the closure of the crossing. Any failure to adhere to the permit conditions may result in loss of bond money.
4. The gate must be closed and locked anytime operators are not on site.
5. Cautionary signage must be placed along Nymphia Lake Rd. during hauling operations.

Sale Est.: Barnes Team DNR 11/2019.

Contact: Joe Renik 715-681-0732

Notice: Completion of this form is mandatory. The Department will not recognize your bid unless you complete and submit this form. Personal information collected will be used for program administration and may be provided to requesters as required by Wisconsin's Public Records law [ss. 19.31-19.39, Wis. Stats.].

Date

Bidder Name

Street Address

City

State

ZIP Code

Property Name (if any)

Bibon Swamp SNA

Timber Sale Name

Frozen Nozzle

Tract Number

1-20

Date and Hour of Bid Opening

November 30, 2021 9:00 AM

Minimum Acceptable Bid (optional)

\$22,095.00

Species -All bids including Lump Sum bids must be by species	Utilization Specifications (4 inch/Whole Tree/Logs)	Estimated Volume	Volume Units (tons/cords/mbf)	Price Bid Per Unit	Total Bid Value on Estimated Volume
Mixed Hardwood	4 inch	1,395	tons		
Aspen	4 inch	525	tons		
Basswood	4 inch	90	tons		

The award shall be based on this TOTAL BID AMOUNT:

Performance Bond

Will be in the form of: (select one)

☐ Personal Check

☐ Certified Check/Money Order

☐ Irrevocable Letter of Credit

☐ Assurance Bond

☐ Certificate of Deposit

☐ Assignment of Savings Account

I understand that any or all bids may be rejected and that consideration and awarding of a contract will be based upon my past performance and ability to complete contracts. **I also understand that if I am the winning bidder, I have 6 weeks from the date of the bid opening to submit an acceptable performance bond. I also understand that if I am awarded the contract and fail to execute it or work under it, I will be required to forfeit to the Department an amount equal to 10% of my total bid amount.** Failure to forfeit the 10% penalty will result in being considered ineligible to bid on any state timber sales for a two-year duration. In the event the highest bidder can not or will not sign the contract, the award will be made to the next highest qualified bid.

Notice: I understand:

Utilization specifications and estimated volumes are listed in the prospectus which is available upon request from the Department.

A copy of the standard timber sales contract which must be entered into is available upon request from the Department.

Signature of Bidder

Bidder's Name (Please Print or Type)

Phone Number (include area code)

Email Address

Tract # CF 1-21

Copper John

Copper Falls State Park

W1/2SE, SW of Sec.17
NW of Sec.20. T45N R2W
Ashland County

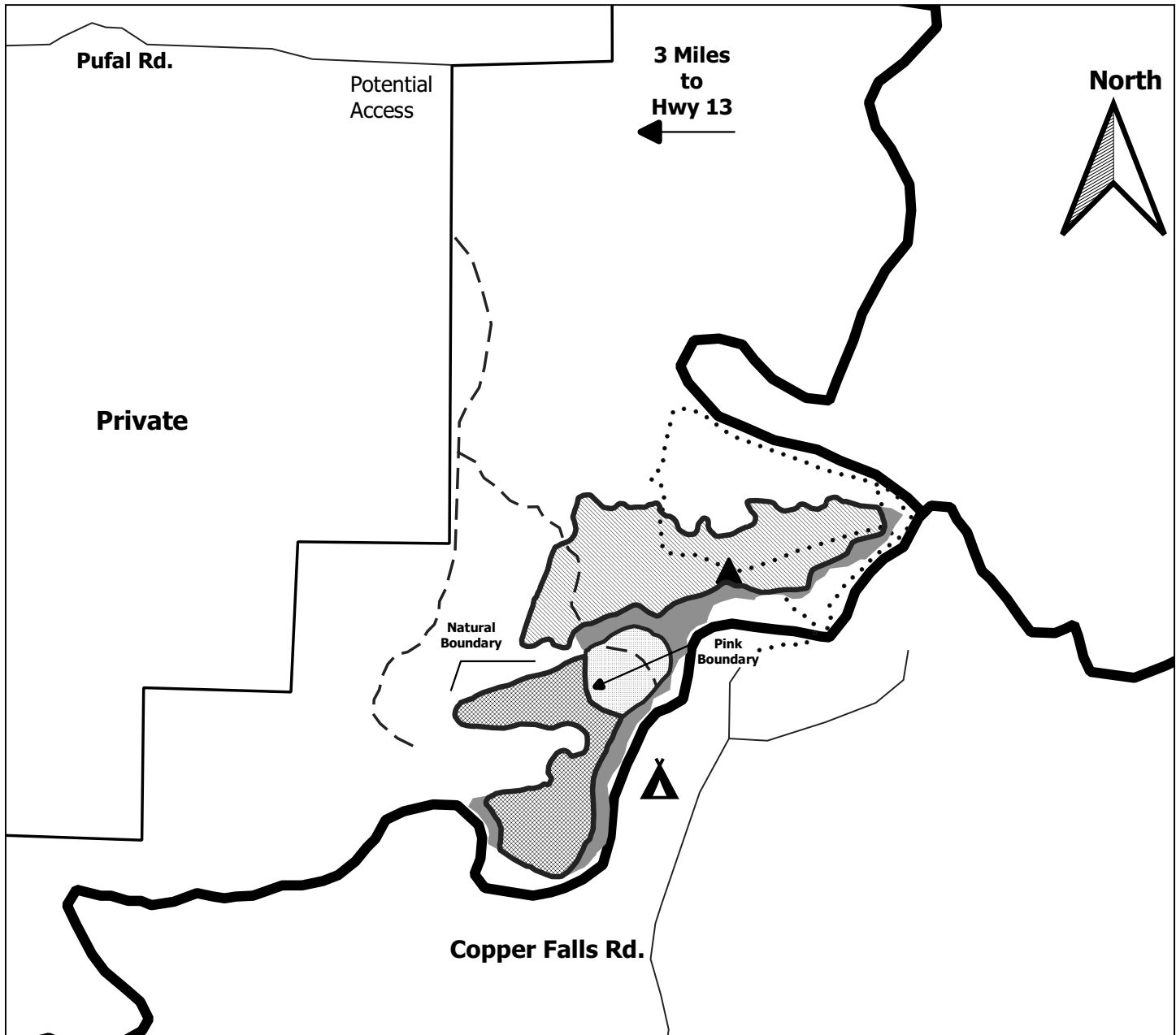

Spruce Seed Tree

Pine Thinning

Hardwood Thinning

Reserve Areas

Lookout Tower

Hiking Trails

Woods Roads

Water

Roads

1" = 1/4 Mile

Spruce Seed Tree - Harvest all merchantable aspen, basswood, hard maple, red maple, scotch pine, elm, ash, cherry and all unmarked spruce and red pine greater than 6" DBH. Reserve all green marked spruce and red pine and all white pine.

Pine Thinning - Harvest all merchantable hard maple, red maple, aspen, basswood, scotch pine, ash and all orange marked spruce and red pine. Reserve all oak, white pine and unmarked spruce and red pine.

Hardwood Thinning - Harvest all merchantable aspen, scotch pine, red marked boundary trees and all orange marked trees.

All sale boundaries are painted in red, unless otherwise depicted on map.

*This map is not a survey of any property boundary that it depicts.
Est. 2020/21 by JR, AO and AJ. Mellen DNR.

Tract # CF 1-21 Copper John

W1/2SE, SW of Sec. 17 and NW of Sec. 20 T45N R2W Ashland County

96 acres. (80 cut / 16 reserve)

<u>Species</u>	<u>Estimated Volume</u>	
Red Pine Mixed Products ¹	310 tons	
Spruce Mixed Products ²	380 tons	
Aspen	450 tons	<u>Minimum Acceptable Bid</u>
Basswood	260 tons	\$15,069.00
Mixed Hardwood ³	590 tons	
Mixed Hardwood Logs ⁴	22 MBF	

¹Includes logs and pulp. Contains approximately 15% scotch pine. Average DBH is 15".

²Includes logs and pulp. Contains approximately 80% white spruce and 20% Norway spruce. Average DBH is 10".

³Contains approximately 51% hard maple, 20% ash, 11% red maple, 8% red oak, 5% black cherry, 4% elm and 1% white birch.

⁴Contains approximately 76% basswood, 8% hard maple, 8% red oak and 8% ash.

Special Conditions:

- Utilization on all species is 100" to a 4" top. Slash must be evenly scattered throughout the site and pulled back at least 25' from walking trails. Slash in the hardwood thinning area must be cut to less than 2' to the ground.
- Landings must have approval from the State prior to construction. No new roads will be allowed other than accessing the west side of the spruce thinning area unless prior approval from the State is given. Following completion of the sale, all roads must be returned to the original condition or better. All walking trails must remain clear of debris throughout the duration of the sale.
- If accessing through private land to the north, permission must be obtained by the Contractor.
- No sale operations will be allowed on Friday through Monday during the July 4th holiday and Labor Day holiday weekends.
- All pine products cut between May 1st and September 15th must be cut, skid and hauled within 2 weeks of cutting.
- BMP's must be followed on all aspects of the sale.

Established by: Joe Renik (715)681-0732.

Notice: Completion of this form is mandatory. The Department will not recognize your bid unless you complete and submit this form. Personal information collected will be used for program administration and may be provided to requesters as required by Wisconsin's Public Records law [ss. 19.31-19.39, Wis. Stats.].

Date

Bidder Name

Street Address

City

State

ZIP Code

Property Name (if any)
Copper Falls State Park

Timber Sale Name
Copper John

Tract Number
1-21

Date and Hour of Bid Opening

November 30, 2021 9:00 AM

Minimum Acceptable Bid (optional)

\$15,069.00

Species-All bids including Lump Sum bids must be by species	Utilization Specifications (4 inch/Whole Tree/Logs)	Estimated Volume	Volume Units (tons/cords/mbf)	Price Bid Per Unit	Total Bid Value on Estimated Volume
Red Pine	4 inch	310	tons		
Spruce	4 inch	380	tons		
Aspen	4 inch	450	tons		
Basswood	4 inch	260	tons		
Mixed Hardwood	4 inch	590	tons		
Mixed Hardwood	Logs	22	MBF		

The award shall be based on this TOTAL BID AMOUNT:

Performance Bond

Will be in the form of: (select one)

☐ Personal Check

☐ Assurance Bond

☐ Certified Check/Money Order

☐ Certificate of Deposit

☐ Irrevocable Letter of Credit

☐ Assignment of Savings Account

I understand that any or all bids may be rejected and that consideration and awarding of a contract will be based upon my past performance and ability to complete contracts. **I also understand that if I am the winning bidder, I have 6 weeks from the date of the bid opening to submit an acceptable performance bond. I also understand that if I am awarded the contract and fail to execute it or work under it, I will be required to forfeit to the Department an amount equal to 10% of my total bid amount.** Failure to forfeit the 10% penalty will result in being considered ineligible to bid on any state timber sales for a two-year duration. In the event the highest bidder can not or will not sign the contract, the award will be made to the next highest qualified bid.

Notice: I understand:

Utilization specifications and estimated volumes are listed in the prospectus which is available upon request from the Department.

A copy of the standard timber sales contract which must be entered into is available upon request from the Department.

Signature of Bidder

Bidder's Name (Please Print or Type)

Phone Number (include area code)

Email Address