

Brule River State Forest Timber Sale Information

Sealed bids will be received by mail at the Brule River State Forest Office, 6250 S. Ranger Rd., Brule, WI 54820, up to 9:00 AM **Thursday September 17, 2020** and will be opened immediately thereafter for timber stumpage described in this prospectus.

For in person bid delivery, contact Dave Schulz at 715-815-0411 to make arrangements for personal bid delivery due to COVID-19 office closures.

This bid opening will be held for fourteen (14) tracts on the Brule River State Forest. Four (4) additional tract are offered for sale on State owned lands located within Bayfield County.

For tracts not sold on **September 17, 2020**, sealed bids will be accepted by mail or in person until 9:00 AM **October 1, 2020**. Contact Dave Schulz – Brule River State Forest Forester at 715-815-0411 or at david.schulz@wisconsin.gov for details on bid results following September 17th bid opening.

Due to COVID-19 restrictions, these bid openings will be **CLOSED** to the public and contractors. If you wish to attend via tele-conference, please use the following procedure to call in and attend via telephone. If you have issues with the conference call options on the day of the bid opening, contact Dave Schulz at 715-815-0411.

DIRECTIONS FOR TELECONFERENCE ATTENDANCE:

Prior to 9:00 AM on Sept. 17, 2020, and again prior to 9:00 AM on October 1, 2020, call into the DNR teleconference line by dialing 608-282-4711 to join the bid opening via conference call. See item 1e below as it pertains to removing a bid from consideration.

1. Bidding Procedure for Timber Sales
 - a. Bids will be made by species for each tract
 - b. Estimated volumes used on individual sale prospectus maps are based on either a four inch (4”) top diameter or a whole tree harvest volume. All sale volumes are in **TONS**. Bid according to volumes listed on individual maps and indicate utilization standard with your bid.
 - c. The **high bidder** will be determined by the **greatest total bid** for each tract.
 - d. Bids will be opened in random order from a draw of the hat.
 - e. **Bidders in attendance via conference call** can remove their bid from consideration before each individual tract is opened. Bidders must identify themselves by clearly stating their name, address, and telephone number **PRIOR** to a bid being opened to withdraw their bid from consideration.
2. Bids may be made on one or more tracts
3. Submit bids in individual sealed envelopes marked “Bids for Timber Stumpage” with the timber sale name, and tract number on the outside. Wisconsin DNR Timber Sale Bid Forms must be used to make bids on DNR timber sales. Bid bonds are not required.
4. A per unit bid must be made on every item on a tract.
5. Winning bidders will be notified within 24 hours of bid opening and must submit an acceptable performance bond within 6 weeks of the bid opening. If the winning bidder fails to execute the contract and submit an acceptable performance bond, the

- bidder shall be required to forfeit to the department an amount equal to 10% of the total bid amount. Failure to forfeit the 10% penalty will result in the bidder being considered ineligible to bid on any state timber sales for a two-year period.
6. A **Performance Bond or Letter of Credit** is required before awarding of contract. The bond shall be fifteen percent (15%) of the total bid value or a **minimum of \$1000.00**. The bond will be held intact by the Department of Natural Resources until the satisfactory completion of the timber sale contract. Performance bonds in a form of other than cash for these sales must expire no earlier than **June 30, 2025**
 7. The Department of Natural Resources reserves the right to reject any or all bids.

SALES TAX CERTIFICATION

1. A [Sales and Use Tax Exemption Certificate](https://www.revenue.wi.gov/faqs/pcs/s-exempt.html) must be provided at the signing of the contract. This certificate is required to cover a contractor or individual reselling stumpage harvested for firewood/fuelwood and mills and manufacturing facilities. More information about the certificate can be found at <https://www.revenue.wi.gov/faqs/pcs/s-exempt.html>

UTILIZATION

1. All trees designated for cutting will be utilized to a four inch (4") top diameter unless stated otherwise in the prospectus.
2. When designated for cutting, all trees containing one (1) or more one hundred inch (100") long stick to a four inch (4") minimum top diameter will be considered merchantable.

SCALING AND PAYMENT

1. Payment for timber removed from site must be made within 30 days after hauling or scaling under deferred payment option unless otherwise indicated on sale map.
2. The mill scale ticket system will be used as the preferred method of sale administration for sales on the Brule River State Forest. Other scaling systems may be used at the discretion of the Department of Natural Resources.
3. If a woods scale system is used, all cordwood will be piled for scaling. Piles will be level and square with at least two cords per pile. At least 20 cords will be piled before a scale is requested. Scaling requests must be made at least one day in advance.
4. Weight scale conversions will be at rates as specified in the DNR timber sale handbook.

CONTRACT PERIOD

1. All contracts offered during this bid opening will expire **June 30, 2024** to allow for three full cutting seasons on all sales.
2. Contract extensions will not be granted without justifiable reason. Justification will be determined by the Department of Natural Resources. **Note******If extended, extension will be offered which expire June 30, 2025, and stumpage prices will be increased by **15%** for the extension period.

OTHER CONDITIONS - BMPS

1. Wisconsin's Best Management Practices for Water Quality, Woody Biomass Harvesting Guidelines, and Best Management Practices for Invasive Species must be followed on all DNR timber sales. More information on these management guidelines can be found at the links found below.

Water Quality BMPs: <https://dnr.wi.gov/topic/ForestManagement/bmp.html>

Biomass: <https://councilonforestry.wi.gov/Pages/WoodyBiomass/Default.aspx>

Invasive BMPs: <https://councilonforestry.wi.gov/Pages/InvasiveSpecies/Forestry.aspx>

Insurance

The "Contractor" (purchaser) shall provide the Department with a Certificate of Insurance counter-signed by a Wisconsin Resident Agent, indicating that Worker's Compensation Insurance coverage is provided for the duration of the contract prior to any performance under it. Such Certificate of Insurance shall further include the condition that the insurer shall notify the Department at the Brule River State Forest Office within five (5) days of any change in its terms of twenty (20) days prior to its termination.

Contract may contain other provisions. A sample copy of the contract is available upon request.

Current Brule River State Forest contracts that have run longer than the original expiration date must be completed before sale operations are started on a new contract.

Brule River State Forest
6250 S. Ranger Rd.
Brule, WI 54820

Dave Schulz
Forester
Phone: (715) 815-0411
david.schulz@wisconsin.gov

NOTE: Prospectus maps for each of the timber sales are available online at

<https://dnr.wisconsin.gov/topic/timbersales/salesbrule>

Contact Dave Schulz at the above address and phone number if you have any questions concerning these sales on the Brule River State Forest. Forester names and phone numbers are provided on other State Land sale maps and on the sale summary sheet.

*****TRAINING STANDARD*****

Successful purchasers of timber stumpage on Wisconsin State Forests will need to ensure that the actual logging contractor complies with the Wisconsin Sustainable Forestry Initiative (SFI) Training Standard as adopted by the Wisconsin SFI Implementation Committee (SIC). Criteria for the training standard can be obtained by contacting FISTA. Purchaser agrees to provide documentation to Seller that the training has been attained prior to initiating the sale

FOREST CERTIFICATION: These lands are 3rd party certified.

Brule River State Forest

Fall 2020 Bid Opening

General Location Map

Legend

=====

Highways

Brule Forest Outline

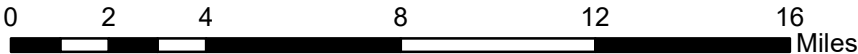
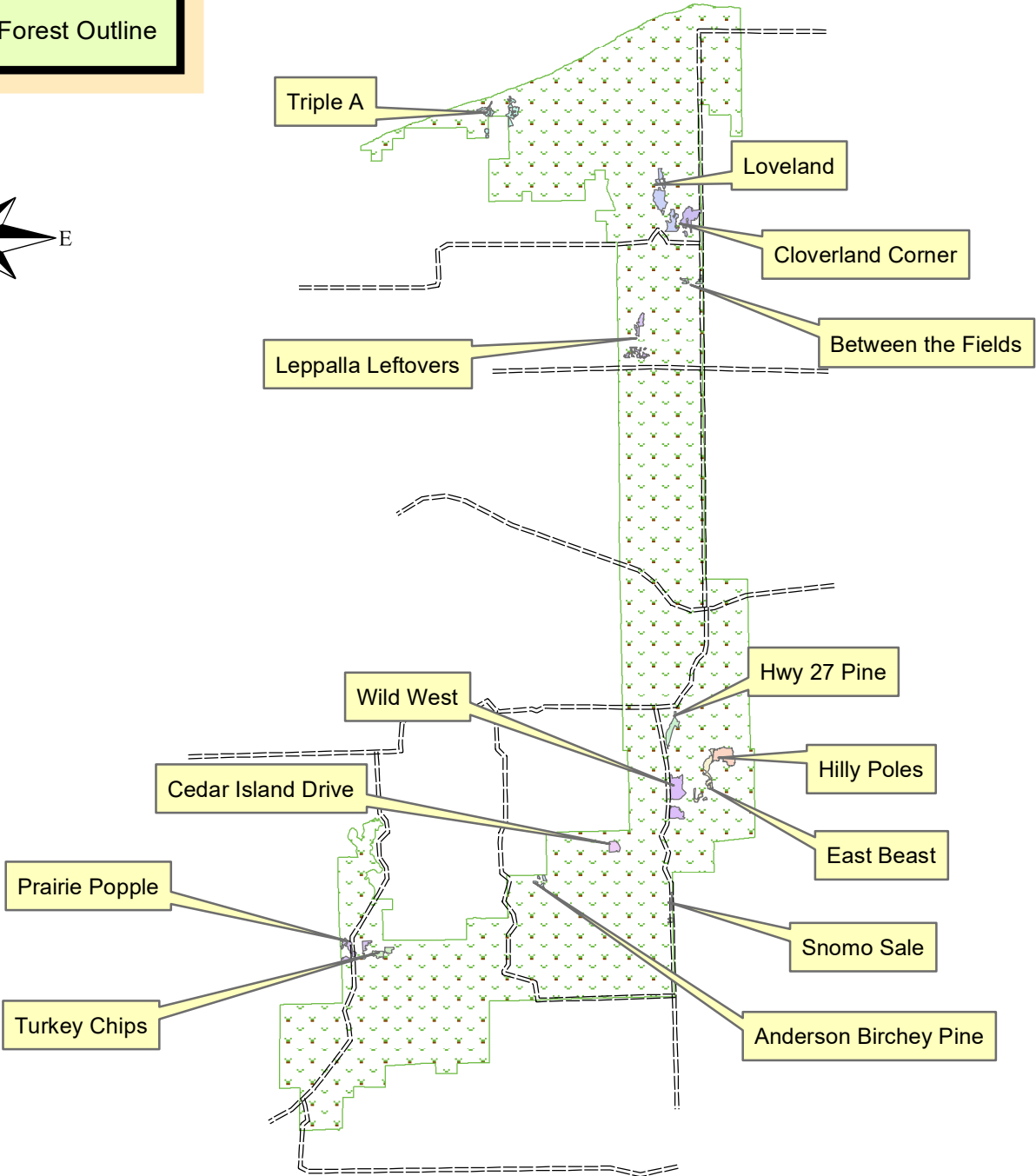
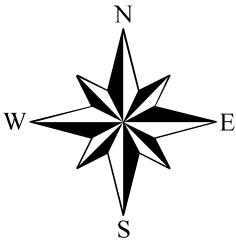

Fall 2020 Brule River State Forest Bid offering

Brule River State Forest Lands

Sale Name	Tract #	Acres	Timber Type	Volume (tons)		Min Bid	Forester	Phone
				4 inch	Whole Tree			
Anderson Birchey Pine	10-18	16	Red Pine	520	NA	\$4,004.00	Schulz	715-815-0411
Prairie Popple	2-20	68	Aspen/MX/Fir	3670	NA	\$34,467.00	Schulz	715-815-0411
Turkey Chips	8-20	42	Aspen/Red Pine	NA	2490	\$11,129.00	Schulz	715-815-0411
Between the Fields	5-19	20	Aspen/MX/Fir	840	1340	\$7,906.00	Neitzel	715-296-0641
Wild West	6-19	153	Aspen/MX	NA	7050	\$35,070.00	Neitzel	715-296-0641
East Beast	7-19	80	Aspen/Jack Pine	3490	NA	\$32,011.00	Neitzel	715-296-0641
Hilly Poles	8-19	101	Red Pine	9650	NA	\$139,910.00	Neitzel	715-296-0641
Snomo Sale	9-19	13	Red Pine	1350	NA	\$20,115.00	Neitzel	715-296-0641
Loveland	14-19	165	Aspen/MX/Fir	7400	9825	\$62,140.00	Neitzel	715-296-0641
Cloverland Corner	15-19	86	Aspen/MX/Fir	3550	4850	\$29,020.00	Neitzel	715-296-0641
Triple A	2-18	81	MX/Aspen/Fir	2315	3300	\$15,906.00	Neitzel	715-296-0641
Cedar Island Driveway	17-18	38	Aspen/MX/Oak	2700	NA	\$29,630.00	Schulz	715-815-0411
Leppalla Leftover	18-18	64	Aspen/MX/Fir	2350	3460	\$24,196.00	Neitzel	715-296-0641
Hwy 27 Pine	13-17	55	Red Pine	2410	NA	\$45,533.00	Schulz	715-815-0411
Totals		982		TONS 40245	32315	\$491,037.00		

Other DNR owned Properties

<u>Bayfield County - DNR Owned Lands</u>	Tract#	Acres	Timber Type	Volume (tons)		Min Bid	Forester	
				4 inch	Whole Tree			
Bibon Swamp <u>River Bobbin</u>	1-18	138	Aspen/MX	2485	NA	\$22,977.50	Sirrinen	715-329-0839
Bibon Swamp <u>Range Line Pine</u>	1-19	133	Aspen/MX/Fir	8475	NA	\$73,172.00	Sirrinen	715-329-0839
South Shore <u>Homestead Pine</u>	1-19	10	White Pine/Red Pine	700	NA	\$5,181.00	Oikarinen	715-373-6165
White River Fishery Area <u>Tract 1-19</u>	1-19	49	Aspen/Fir/Spruce	3060	NA	\$17,895.00	Klow	715-308-4416
		330		TONS 14720	0	\$119,225.50		

Brule River State Forest

Sale Name: Anderson Birchey Pine			Tract Number: 10-18	Estimated Volumes:			
Twp: 46N	Range 10W	Section: 19	Compartment: 25	Species	TONS	TONS	
Township:		Highland	Stand: 10		4” Top	Whole Tree	Ave DBH
Soil:	Topography:		Acres:	Red Pine	520	NA	7
Sand			Flat			NA	
Seasonal Restrictions – None Red Pine volume includes approx. 25 tons aspen within pine rows.			Timber Sale #:			NA	
						NA	
						NA	
						NA	
						NA	
						NA	
				Minimum Bid	\$4004.00		

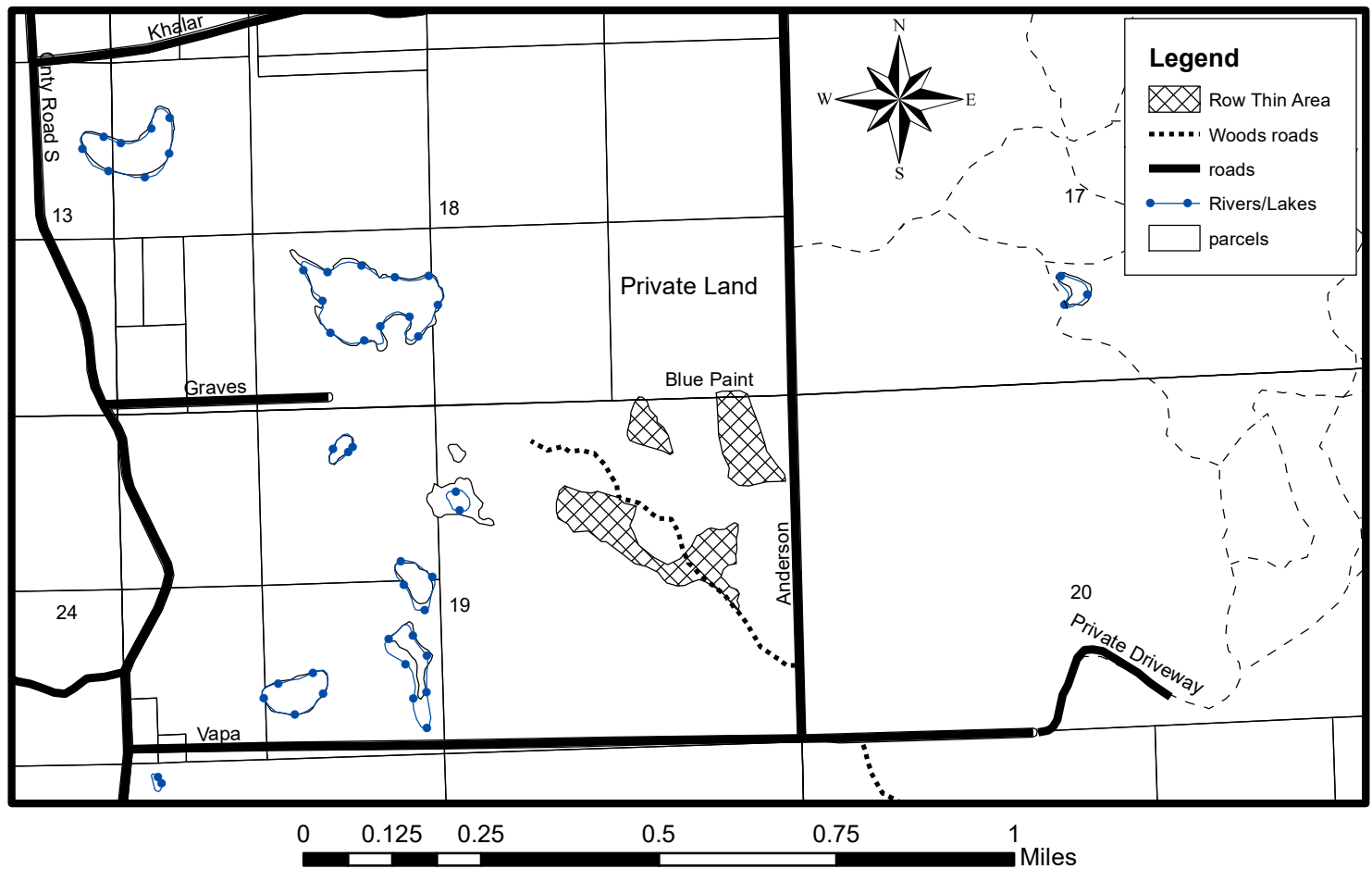

Cutting Specifications:

- 1: Sale boundaries marked with red or blue paint. Blue paint indicates private property lines and shall not be crossed.
- 2: Red pine row thinning. Cut every other row of red pine trees within the sale boundary. Cut other tree species which are impeding travel through the rows.
- 3: Utilize all cut trees that contain one or more 100 inch stick to a four inch top diameter.
- 4: Between May 15 and August 15, all cut pine products must be removed from the site within 2 weeks of harvest to prevent bark beetle infestation.
- 5: Existing roads shall be used, any new road or landing construction will be approved by sale administrator.

**This map is not a survey of the actual boundary of any property this map depicts.

Brule River State Forest

Sale Name:			Tract Number:	Estimated Volumes:			
Prairie Popple			2-20				
Twp:	46N	Range	11W	Section:	28	Compartment:	
						14	
Township:			Stand:				
Bennett			2,20,23				
Soil:		Topography:		Acres:			
Sand		Flat/Moderate		68			
Seasonal Restrictions: None							
MX is 55% white birch and 45% red maple				Timber Sale #:			
Species		TONS		TONS			
		4" Top		Whole Tree		Ave DBH	
		Aspen		3100		NA	
		MX		420		NA	
		Fir		150		NA	
Minimum Bid		\$34,467					

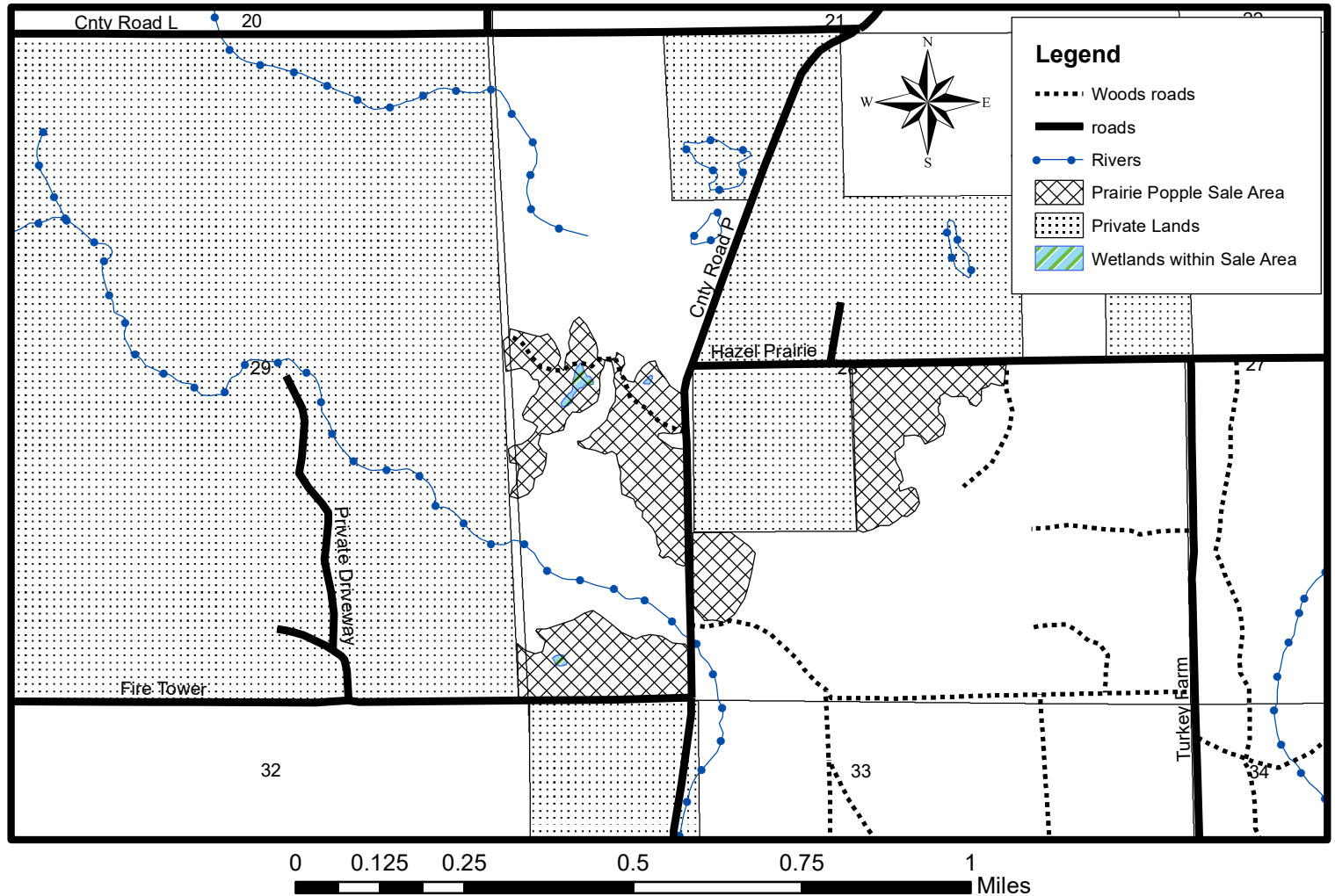

Cutting Specifications:

1. Sale boundaries marked in red paint, blue paint, or by obvious roads. Blue paint indicates private property and shall not be crossed.
2. Cut all aspen, white birch, maple, and fir 2 inches DBH and larger. Leave all other trees uncut and undamaged.
3. Utilize all cut trees containing one or more 100" sticks to a 4 inch top diameter.
4. Slash shall be cut to lie within 3 feet of the ground concurrent with harvest operation.
5. All new road and landing construction shall be approved by property manager or contract administrator.

*This map is not a survey of the actual boundary of any property this map depicts.

Brule River State Forest

Sale Name:			Tract Number:	Estimated Volumes:			
Turkey Chips			8-20				
Twp:	Range	Section:	Compartment:	Species	TONS	TONS	
46N	11W	27,28	14,18		4" Top	Whole Tree	Ave DBH
Township:			Stand:	Aspen Red Pine White Birch Scrub Oak Minimum Bid	NA	1200	13
Bennett			29,4				
Soil:	Topography:	Acres:					
Sand	Flat/Moderate	42					
Seasonal Restrictions: Snow free – unfrozen only Sale offered whole tree only, snow free conditions only BW includes 3% red maple, PR includes 3 % jack pine			Timber Sale #:				

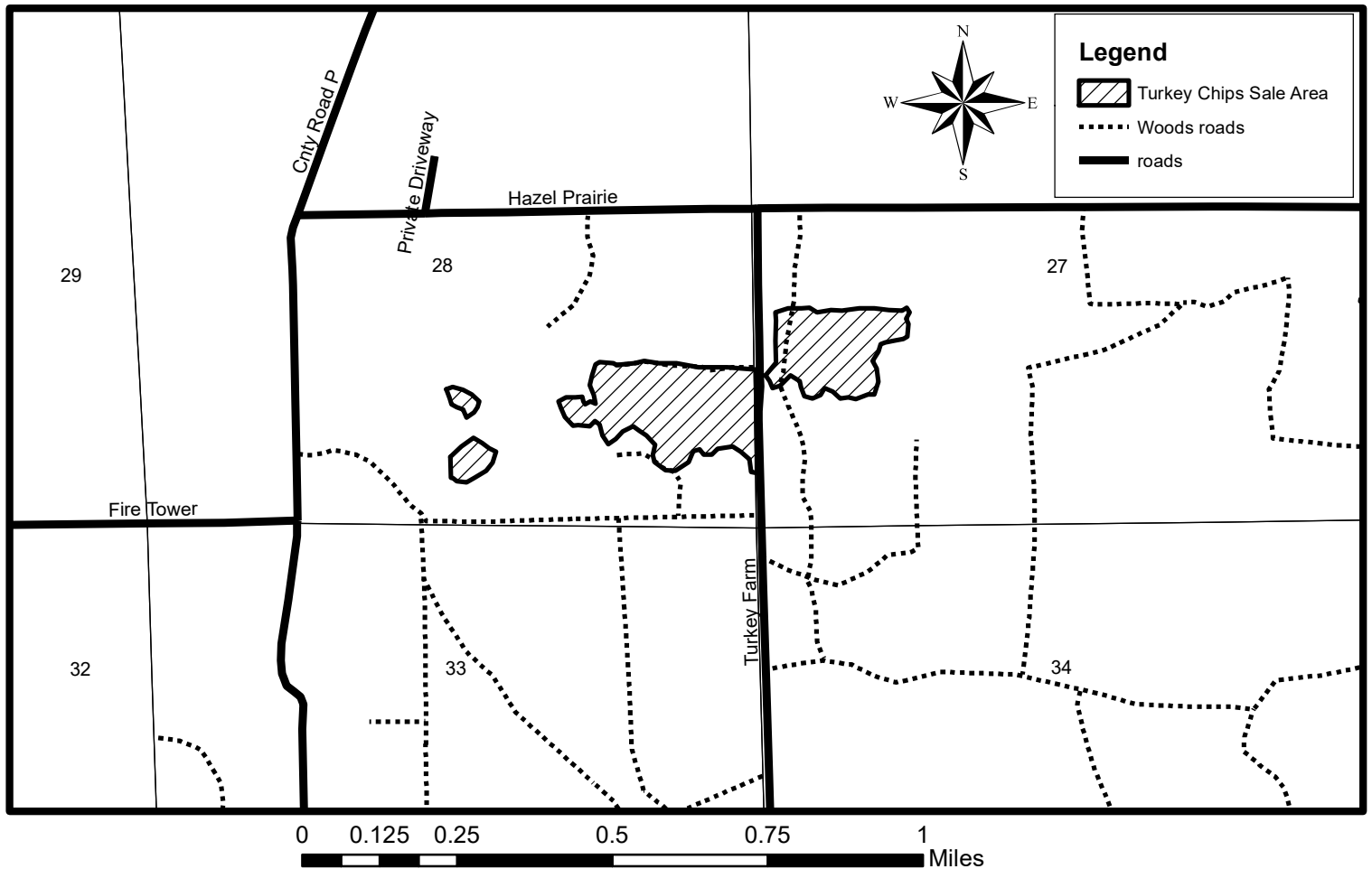

Cutting Specifications:

1. Sale boundaries marked in red paint.
2. Leave all white pine uncut and undamaged. Cut all other trees which are 2 inches DBH and larger.
3. Whole tree utilization only. Utilize all cut trees for whole tree utilization, leaving one in ten tree tops as per biomass harvesting guidelines.
4. Sale will be cut and operated only on unfrozen, snow free conditions to provide soil disturbance for post sale seeding project.
5. All new road and landing construction shall be approved by property manager or contract administrator.

*This map is not a survey of the actual boundary of any property this map depicts.

Brule River State Forest

Sale Name: Between the Fields			Tract Number: 5-19	Estimated Volumes: TONS				
Twp: 48N	Range: 10W	Section: 2	Compartment: 64	Species	TONS	TONS		
Township: Cloverland			Stand: 9		4” Top	Whole Tree	Ave DBH	
Soil: Clay	Topography: Flat		Acres: 20		Aspen	700	1050	7
Seasonal Restrictions: Cutting/Hauling operations very dry or frozen. MX is 60% red maple, 38% ash, 2%misc Fir is 90% Fir and 10% spruce			Timber Sale #:		MX	100	240	6
					Fir	40	50	7
				Minimum Bid		\$7,906		

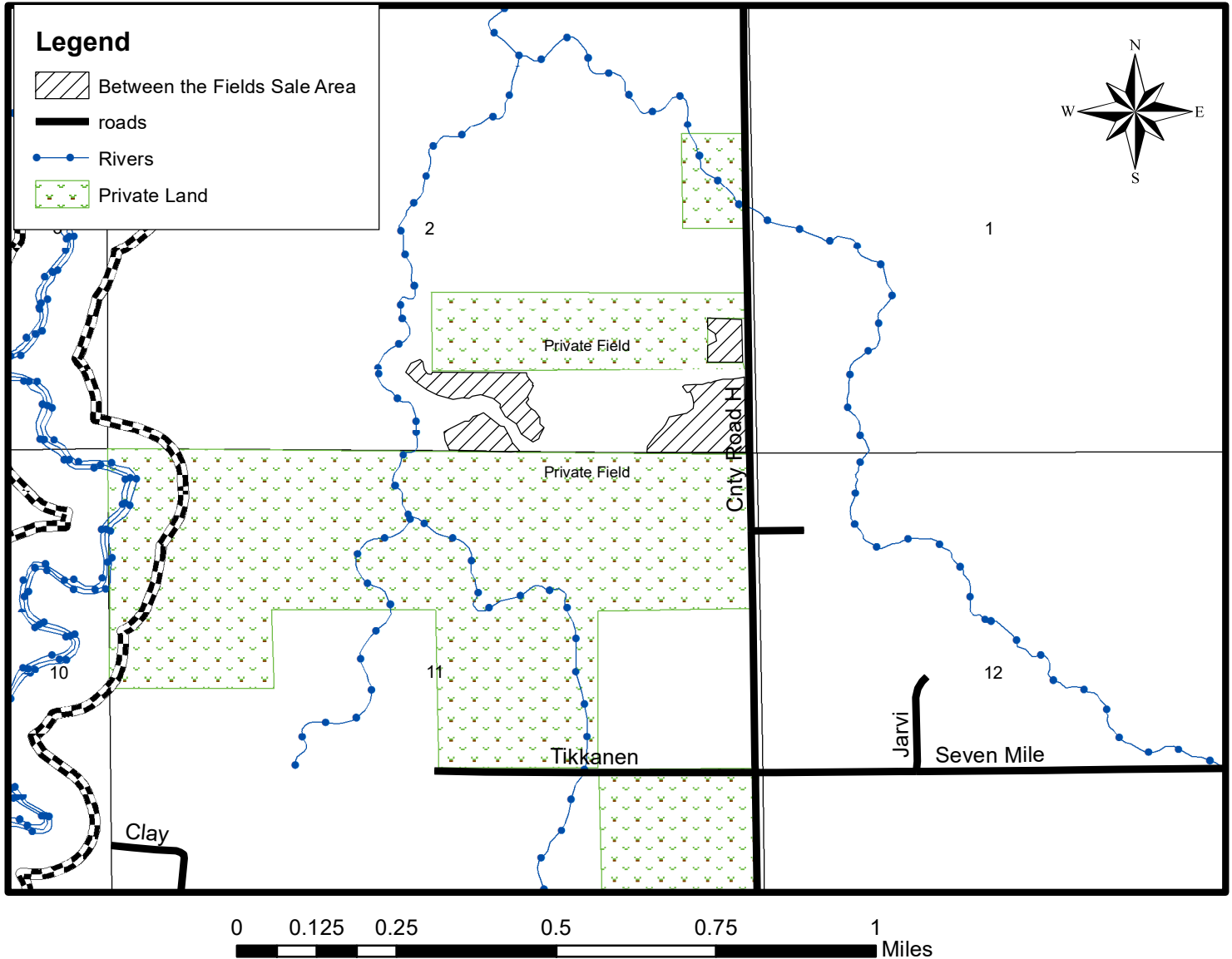

Cutting Specifications:

1. Sale boundaries marked in red or blue paint, fences, or open fields. Blue paint and fences indicates private land and shall not be crossed.
2. Cut all aspen, ash, maple, and paper birch over 2" DBH. Cut all fir and spruce that will make at least one 100" stick to a four inch top diameter. Leave all snags that do not pose a safety risk. Retain all other trees.
3. Utilize all cut trees which contain one or more 100" stick to a 4 inch top diameter. Slash height must not exceed 2 feet and must be lopped and scattered concurrent with harvest. Sale is offered either 4 inch or whole tree.
4. Care must be taken to avoid rutting. Dry or frozen conditions.
5. Landings and roads must be approved by sale administrator.

*This map is not a survey of the actual boundary of any property this map depicts.

Brule River State Forest

Sale Name:			Tract Number:	Estimated Volumes:			
Wild West			6-19				
Twp:	Range	Section:	Compartment:	Species	TONS	TONS	
46N	10W	2,10,11	37		4" Top	Whole Tree	Ave DBH
Township:			Stand:				
Highland			8.18,15				
Soil:		Topography:	Acres:				
Sand		Moderate	153				
No Seasonal Restrictions Offered Whole Tree only (Site Prep) MX contains 56% OX, 36% MR, 8% BW PJ contains 53% PJ, 33% PR, 9% SW, and 5% fir.			Timber Sale #:				
				Aspen	NA	3200	8
				MX	NA	3250	8
				PJ	NA	600	10
				Minimum Bid	\$35,070		

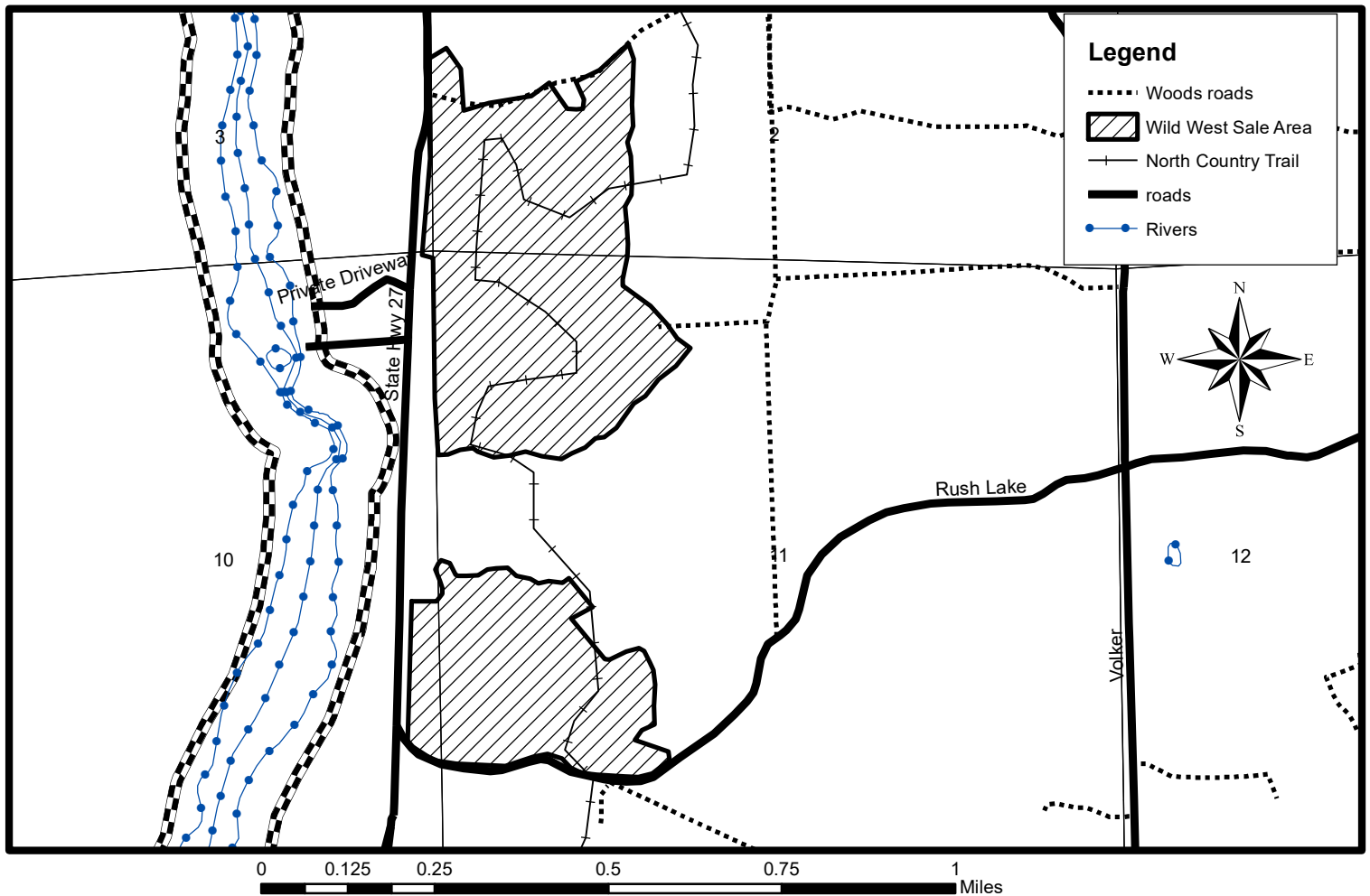

1. Sale boundaries marked in red or blue paint or bounded by obvious roads.
2. Sever all white and red pine marked in orange paint. Sever all jack pine, oak, maple, birch, fir, spruce, and aspen greater than 2" DBH.
3. Utilize all trees harvested, leave one in ten tree tops to meet Biomass Harvesting Guidelines.
4. From May 15 – August 15, cut pine products must be hauled within 2 weeks of cutting to prevent bark beetle infestation.
5. New road and/or landing construction must be approved by property manager or contract administrator. Access is from HWY 27 on the north, Rush Lake Road on the south, and logging trails on the east.
6. North Country Trail meanders through sale area. Crossings of trail must be minimized and approved by sale administrator. Trees marked with blue blazes indicate trail location and shall be left standing and undamaged. Trail must be kept free of debris and trail tread cannot be damaged during harvest operations.

****This map is not a survey of any property which this map depicts. ****

Brule River State Forest

Sale Name: East Beast			Tract Number: 7-19	Estimated Volumes:		
Twp: 46N	Range 10W	Section: 1,2,11	Compartment: 37	Species	TONS	TONS
Township: Highland			Stand: 2,19,20,21		4" Top	Whole Tree
Soil: Sand		Topography: Moderate/Steep	Acres: 80	Aspen	3050	NA
				PJ	440	NA
				Minimum Bid	\$32,011	

Seasonal Restrictions: None
 Sale offered at a 4 inch top only. (restricted soils)
 A contains 96% A, 3% MR, 1% Misc
 PJ contains 48% PJ, 47% PR, 3% PW, and 2% fir.

Timber Sale #:

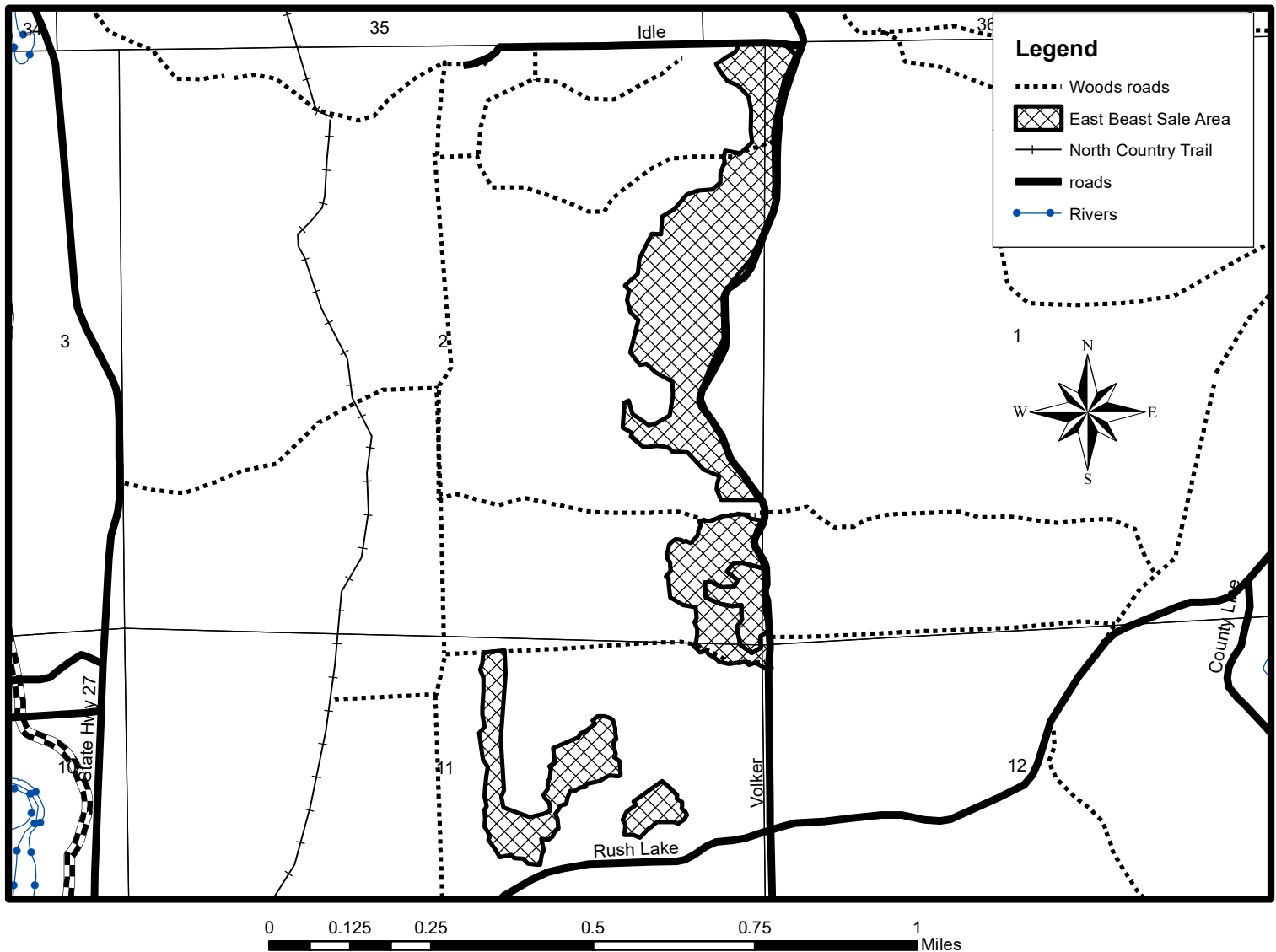

Cutting Specifications:

1. Sale boundaries marked in red paint or bounded by obvious roads.
2. Sever all white and red pine marked in orange paint. Sever all jack pine, oak, maple, birch, fir, spruce, and aspen greater than 2" DBH.
3. Utilize all trees which contain one or more 100" stick to a 4 inch top diameter. Slash height must not exceed 3 feet.
4. From May 15 – August 15, cut pine products must be hauled within 2 weeks of cutting to prevent bark beetle infestation.
5. New road and/or landing construction must be approved by property manager or contract administrator. Access is from Rush Lake Road on the south, and Samples Road on the east.

*This map is not a survey of the actual boundary of any property this map depicts.

Brule River State Forest

Sale Name:			Tract Number:	Estimated Volumes:			
Hilly Poles			8-19				
Twp:	Range	Section:	Compartment:	Species	TONS	TONS	
46N	10W	1	39,40		4" Top	Whole Tree	Ave DBH
Township:			Stand:				
Highland			3,12				
Soil:		Topography:	Acres:	Red Pine	9400	NA	13
Sand		Moderate/Steep	101		150	NA	
Seasonal Restrictions: None Sale offered at a 4 inch top only. (restricted soils) MX contains 39% white birch, 29% red maple, 27% scrub oak, and 5% misc. PJ contains 64% jack pine and 36% white pine.			Timber Sale #:	MX	100	NA	11
				Minimum Bid	\$139,910		

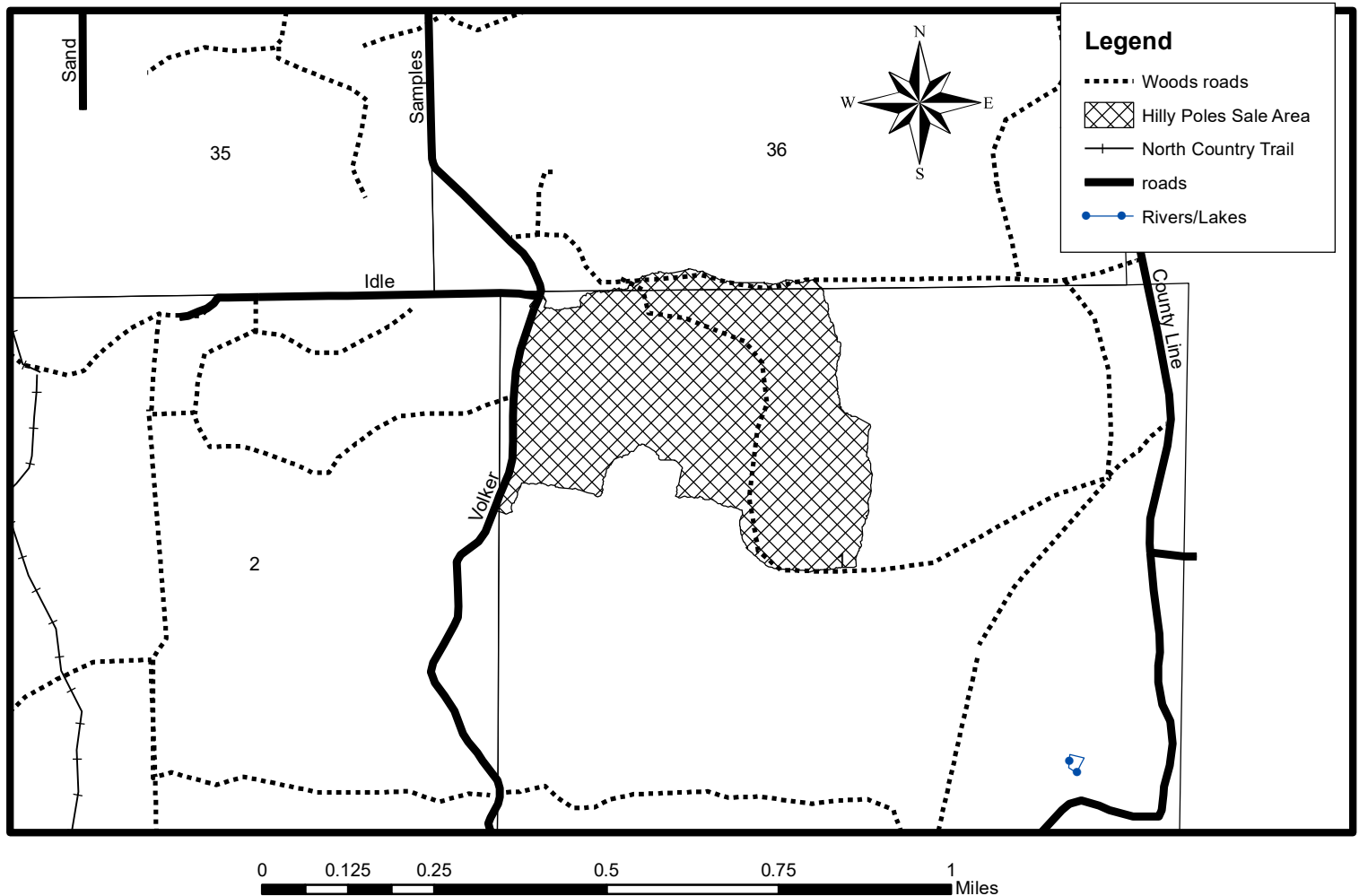

Cutting Specifications:

1. Sale boundaries marked in red paint or bounded by obvious roads.
2. Sever all trees greater than 2" DBH.
3. Utilize all trees which contain one or more 100" stick to a 4-inch top diameter. Slash height must not exceed 3 feet.
4. From May 15 – August 15, cut pine products must be hauled within 2 weeks of cutting to prevent bark beetle infestation.
5. New road and/or landing construction must be approved by property manager or contract administrator. Access is from Samples Road on the west and a woods road on the north.

*This map is not a survey of the actual boundary of any property this map depicts.

Brule River State Forest

Sale Name: Snomo Sale			Tract Number: 9-19	Estimated Volumes: TONS		
Twp: 46N	Range: 10W	Section: 22,27	Compartment: 32	Species	TONS	TONS
Township: Highland			Stand: 10		4" Top	Whole Tree
Soil: Sand		Topography: Flat	Acres: 13	Red Pine	1350	NA
Seasonal Restrictions: Snowmobile trail needs to be closed to use. Cut trees average 14 inch DBH			Timber Sale #:			
				Minimum Bid	\$20,115	



1. Sale boundaries marked in red paint or bounded by obvious roads.
2. Sever all trees greater than 2" DBH.
3. Utilize all trees which contain one or more 100" stick to a 4 -inch top diameter. Slash height must not exceed 3 feet.
4. From May 15 – August 15, cut pine products must be hauled within 2 weeks of cutting to prevent bark beetle infestation.
5. Sale not to be cut during times when snowmobile trail is open to snowmobiles.
6. New road and/or landing construction must be approved by property manager or contract administrator.

**** This map is not a survey of the actual boundary of any property this map depicts.

Brule River State Forest

Sale Name:			Tract Number:		Estimated Volumes:																									
Loveland			14-19																											
Twp:	Range	Section:	Compartment:		<table><tr><td rowspan="2">Species</td><td>TONS</td><td colspan="2">TONS</td></tr><tr><td>4" Top</td><td>Whole Tree</td><td>Ave DBH</td></tr><tr><td>Aspen</td><td>4400</td><td>5600</td><td>8</td></tr><tr><td>MX</td><td>2750</td><td>3800</td><td>7</td></tr><tr><td>Fir</td><td>250</td><td>425</td><td>6</td></tr><tr><td>Minimum Bid</td><td>\$62,140</td><td></td><td></td></tr></table>			Species	TONS	TONS		4" Top	Whole Tree	Ave DBH	Aspen	4400	5600	8	MX	2750	3800	7	Fir	250	425	6	Minimum Bid	\$62,140		
Species	TONS	TONS																												
	4" Top	Whole Tree	Ave DBH																											
Aspen	4400	5600	8																											
MX	2750	3800	7																											
Fir	250	425	6																											
Minimum Bid	\$62,140																													
48N	10W	26,27,34,35	68																											
Township:			Stand:																											
Cloverland			3,8																											
Soil:Clay	Topography:		Acres:																											
	Flat/Moderate		165																											
Seasonal Restrictions: Very Dry or Frozen No Logging May 1 thru July 15			Timber Sale #:																											
MX is 52% ash, 44% maple, and 4% birch Fir is 88% fir and 12% spruce.																														

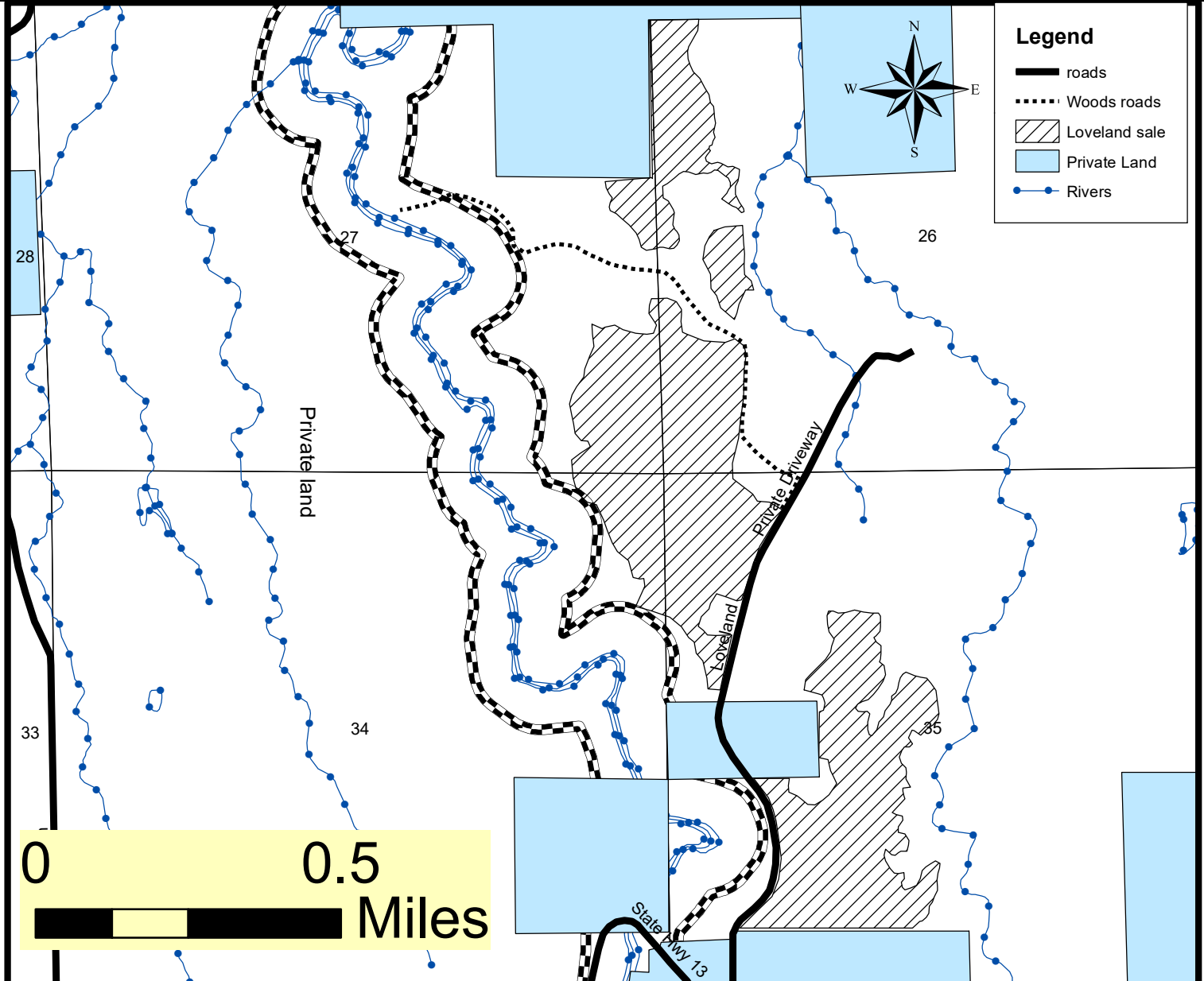

Cutting Specifications:

1. Sale boundaries marked in red paint, blue paint, or by roads. Blue paint indicates private property lines which shall not be crossed.
2. Cut all aspen, maple, white birch, spruce, fir, and ash which are 2 inches DBH and larger.
3. Utilize all trees which contain one or more 100" stick to a 4 inch top diameter. Slash height must not exceed 3 feet.
4. Leave all snags unless they are a safety hazard.
5. All new road and landing construction shall be approved by property manager or contract administrator.

*This map is not a survey of the actual boundary of any property this map depicts.

Brule River State Forest

Sale Name: Cloverland Corner			Tract Number: 15-19	Estimated Volumes:																									
Twp: 48N	Range 10W	Section: 35	Compartment: 69	<table><tr><th rowspan="2">Species</th><th>TONS</th><th colspan="2">TONS</th></tr><tr><th>4" Top</th><th>Whole Tree</th><th>Ave DBH</th></tr><tr><td>Aspen</td><td>2100</td><td>2600</td><td>9</td></tr><tr><td>MX</td><td>950</td><td>1350</td><td>5</td></tr><tr><td>Fir</td><td>500</td><td>900</td><td>6</td></tr><tr><td>Minimum Bid</td><td colspan="2">\$29,020</td><td></td></tr></table>			Species	TONS	TONS		4" Top	Whole Tree	Ave DBH	Aspen	2100	2600	9	MX	950	1350	5	Fir	500	900	6	Minimum Bid	\$29,020		
Species	TONS	TONS																											
	4" Top	Whole Tree	Ave DBH																										
Aspen	2100	2600	9																										
MX	950	1350	5																										
Fir	500	900	6																										
Minimum Bid	\$29,020																												
Township: Cloverland			Stand: 5																										
Soil:Clay	Topography: Flat/Moderate		Acres: 86																										
Seasonal Restrictions: Very Dry or Frozen No Logging May 1 thru July 15			Timber Sale #:																										
MX is 28% ash, 59% maple, and 13% birch. 10% of MX volume is log sized. Fir is 62% fir and 38% spruce.																													

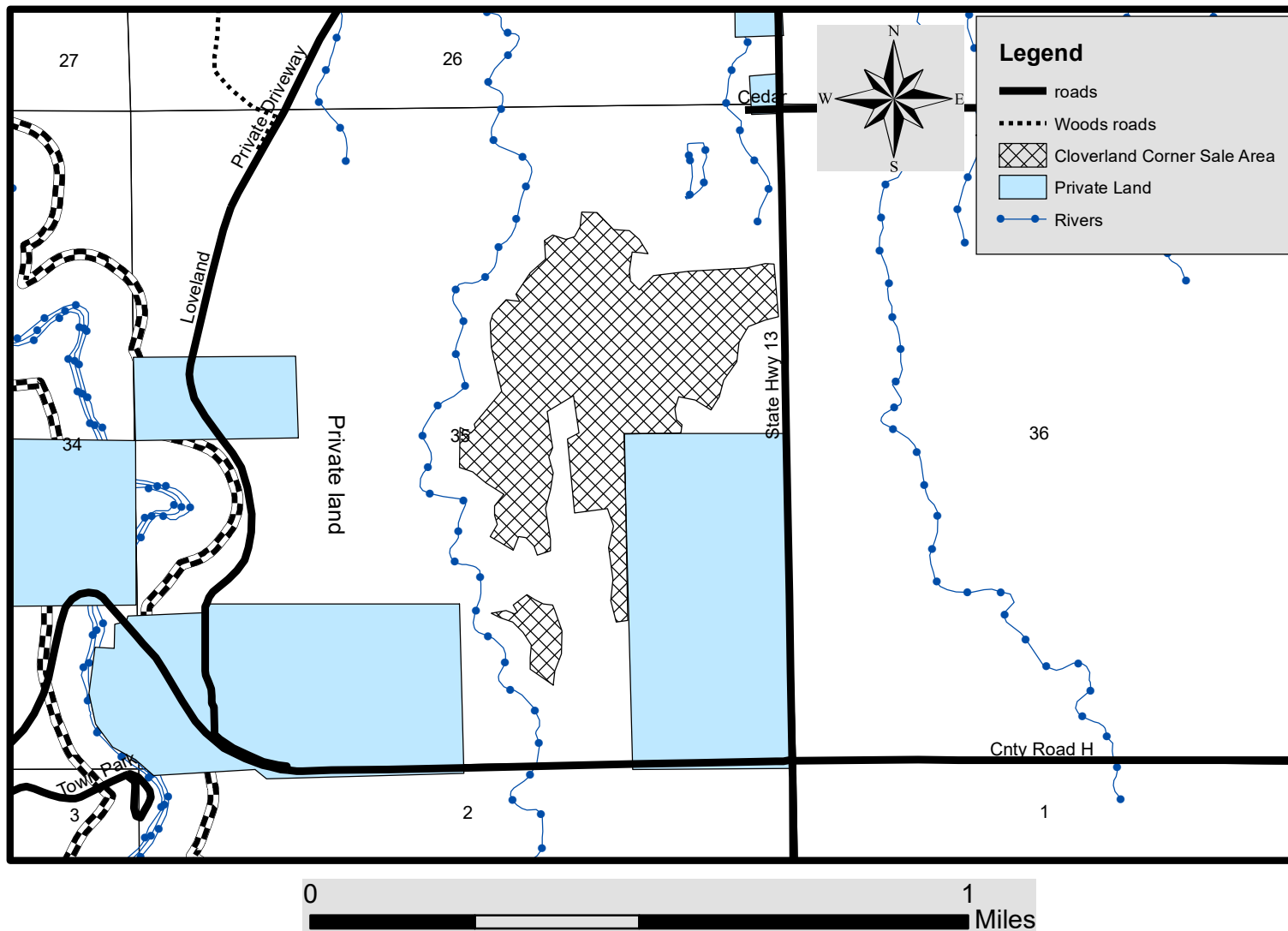

Cutting Specifications:

1. Sale boundaries marked in red paint, blue paint, or by roads. Blue paint indicates private property lines which shall not be crossed.
2. Cut all aspen, maple, white birch, spruce, fir, and ash which are 2 inches DBH and larger.
3. Utilize all trees which contain one or more 100" stick to a 4 inch top diameter. Slash height must not exceed 3 feet.
4. Leave all snags unless they are a safety hazard.
5. All new road and landing construction shall be approved by property manager or contract administrator.

*This map is not a survey of the actual boundary of any property this map depicts.

Brule River State Forest

Sale Name: <div>Triple A</div>			Tract Number: 2-18	Estimated Volumes: TONS				
Twp: 49N	Range: 10-11W	Section: 18, 19, 13, 24	Compartment: 72, 77	<div>Species</div>	TONS	TONS		
Township: Cloverland		Stand: 20, 24, 25, 9, 16	4" Top		Whole Tree	Ave DBH		
Soil: Clay	Topography: Flat/Rolling	Acres: 81	Aspen		975	1400		
Seasonal Restrictions: Cutting /Hauling operations on very dry or frozen ground only. MX volume is 72% ash, 22% birch, and 6% maple. Fir volume is 62% spruce, 38% fir.			Timber Sale #:		Balsam Fir	240	350	
					MX	1100	1550	
					Minimum Bid	\$15,906		

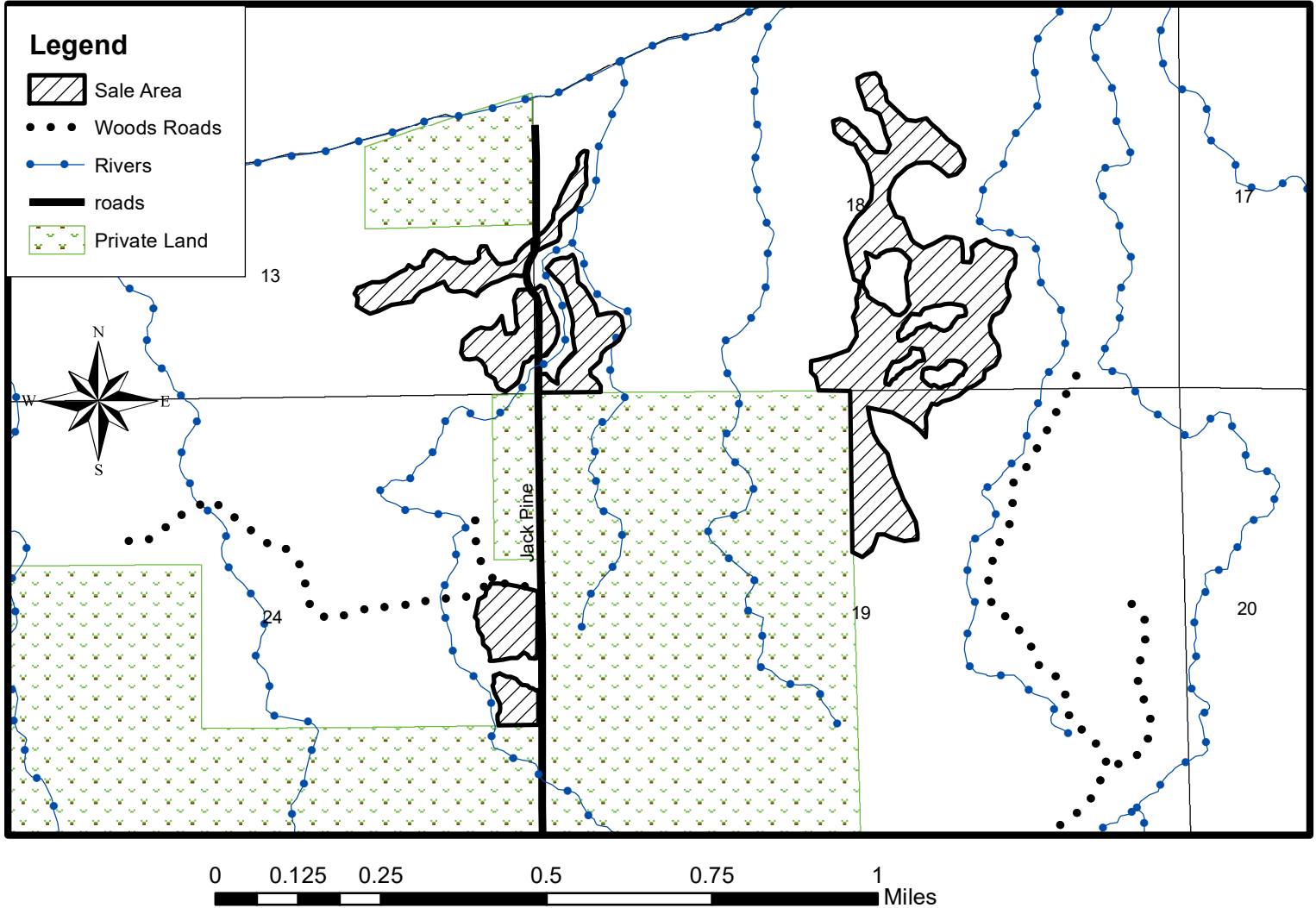

Cutting Specifications:

1. Sale boundaries marked in red or blue paint or bounded by obvious roads. Blue paint indicates private land and shall not be crossed.
2. Cut all maple, aspen, birch, and ash over 2" in diameter. Cut all spruce and fir which will make one or more 100" stick to a 4 inch top diameter. Leave all snags that do not pose a safety risk.
3. Utilize all cut trees which contain one or more 100" stick to a 4 inch top diameter. Slash height must not exceed 2 feet and must be lopped and scattered concurrent with harvest.
4. Care must be taken to avoid rutting. Dry or frozen conditions. Drainage crossings will be done only if frozen and with use of timber mats to avoid rutting. Timber mats available at Brule DNR office and must be transported and installed by contractor.
5. Access across private land may be available and must be arranged by the contractor.
6. Landings and roads must be approved by sale administrator.

*This map is not a survey of the actual boundary of any property this map depicts.

Brule River State Forest

Sale Name: Cedar Island Driveway			Tract Number: 17-18	Estimated Volumes:		
Twp: 46N	Range 10W	Section: 16	Compartment: 26,34	Species	TONS	TONS
Township: Highland			Stand: 7,7		4" Top	Whole Tree
Soil: Sand		Topography: Flat/Moderate	Acre: 38	Aspen	1600	NA
Seasonal Restrictions: None Sale offered at a 4 inch top only. (restricted soils) MX is 87% red maple and 13% white birch			Timber Sale #:	MX	700	NA
				Oak	400	NA
				Minimum Bid	\$29,630	

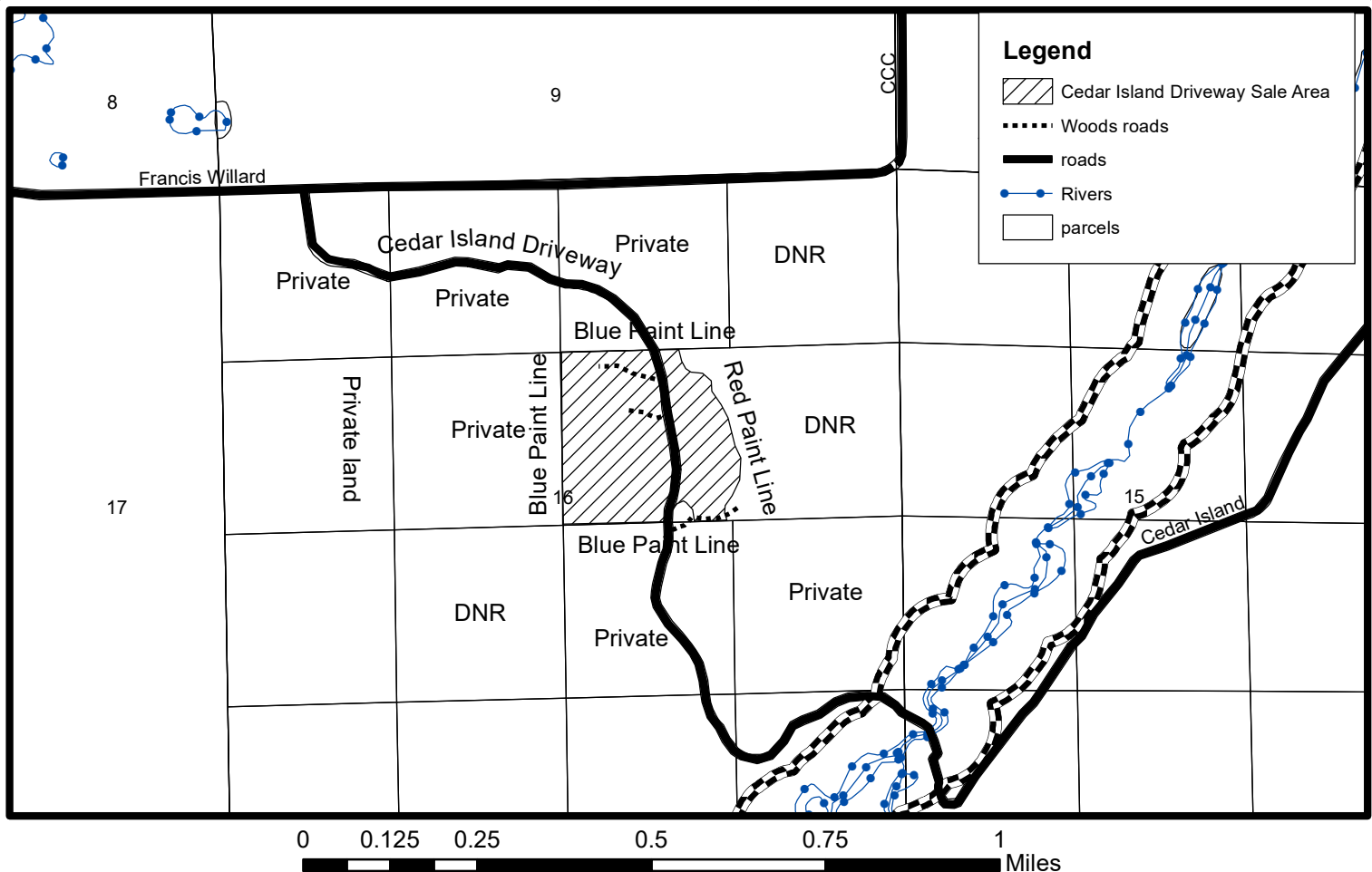
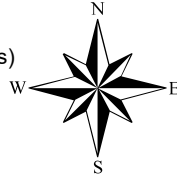

Cutting Specifications:

1. Sale boundaries marked in red paint or blue paint. Blue paint indicates private property lines which shall not be crossed.
2. Cut all aspen, maple, and white birch which are 2 inches DBH and larger. Cut all red oak which are over 6 inches DBH. Care shall be taken to leave oak under 6 inches uncut and undamaged. Leave all trees marked in green paint uncut and undamaged.
3. Utilize all trees which contain one or more 100" stick to a 4 inch top diameter. Slash height must not exceed 3 feet.
4. Access will be through the Cedar Island Driveway as shown on the map. Contact Grant Henry at 715-372-4824 to gain permission to enter.
5. All new road and landing construction shall be approved by property manager or contract administrator.

*This map is not a survey of the actual boundary of any property this map depicts.

Brule River State Forest

Sale Name: Leppalla Leftovers			Tract Number: 18-18	Estimated Volumes:		
Twp: 48N	Range: 10W	Section: 15	Compartment: 65	Species	TONS	TONS
Township: Brule			Stand: 4,5,6,14		4" Top	Whole Tree
Soil: Clay		Topography: Flat/Rolling	Acres: 64	Aspen	1750	2250
Seasonal Restrictions: Cutting/Hauling operations very dry or frozen. MX is 50% red maple, 48% ash, 2 % misc Fir is 98% Fir and 2% jack pine			Timber Sale #:	MX	380	660
				Fir	220	550
				Minimum Bid	\$24,196	

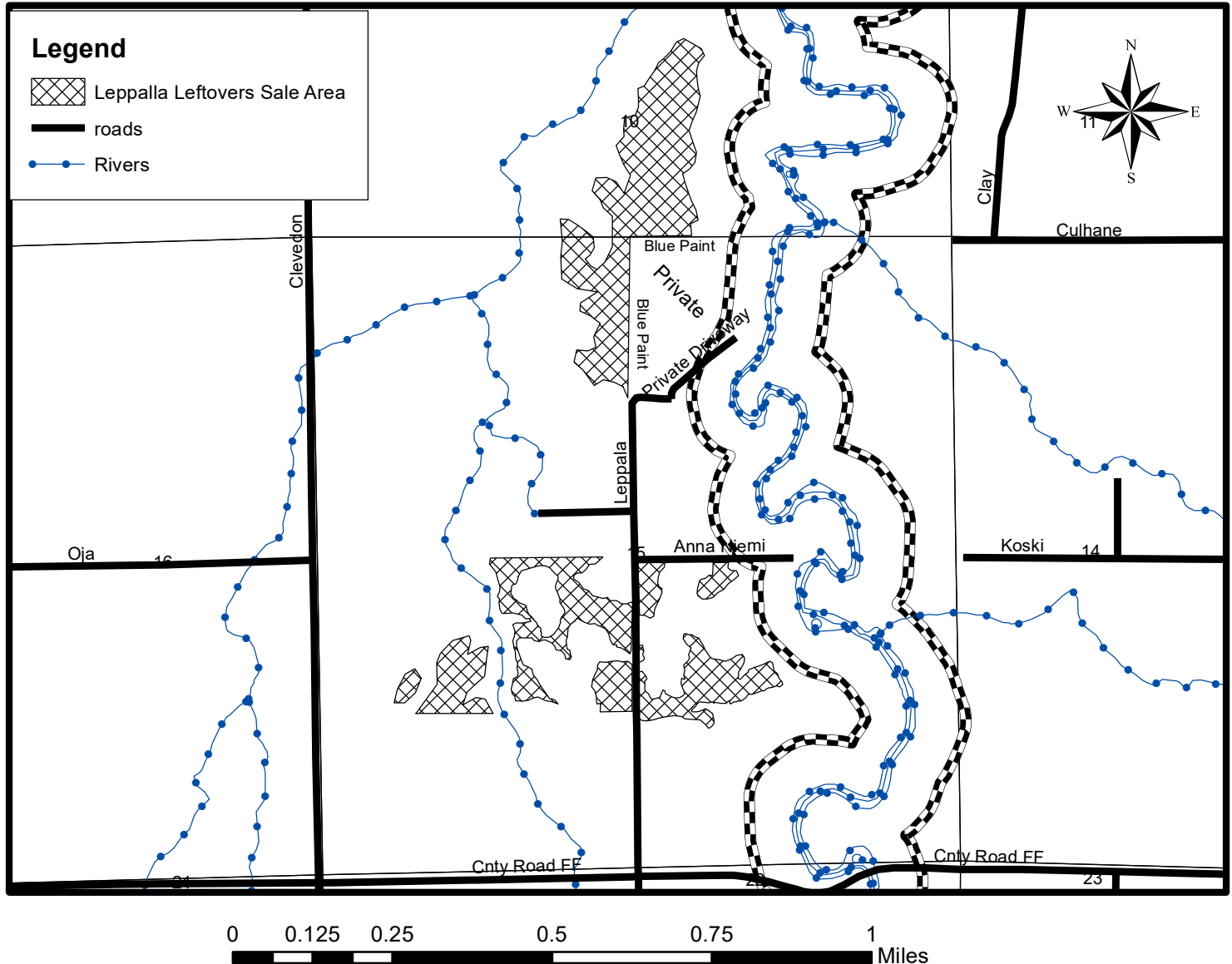

Cutting Specifications:

1. Sale boundaries marked in red or blue paint or bounded by obvious roads. Blue paint indicates private land and shall not be crossed.
2. Cut all aspen, ash, maple, jack pine, basswood, balsam fir, and paper birch over 2" DBH. Leave all snags that do not pose a safety risk. Retain all other trees.
3. Utilize all cut trees which contain one or more 100" stick to a 4 inch top diameter. Slash height must not exceed 2 feet and must be lopped and scattered concurrent with harvest.
4. Care must be taken to avoid rutting. Dry or frozen conditions
5. Landings and roads must be approved by sale administrator.

*This map is not a survey of the actual boundary of any property this map depicts.

Brule River State Forest

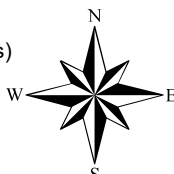
Sale Name:			Tract Number: 13-17		Estimated Volumes:			
Hwy 27 Pine								
Twp: 47N	Range 10W	Section: 35	Compartment: 41		Species	TONS	TONS	
Township:		Brule	Stand: 13			4" Top	Whole Tree	Ave DBH
Soil: Sand		Topography: Flat/Moderate		Acres: 55	Red Pine	2350	NA	8
<div>Seasonal Restrictions: None</div> <div>Sale offered at a 4 inch top only. (restricted soils)</div> <div>PR includes 5% jack pine</div> <div>F includes 17 % OX and 13% aspen</div> <div></div> <div>Timber Sale #:</div>					Fir	60	NA	8
					Minimum Bid	\$45,533		

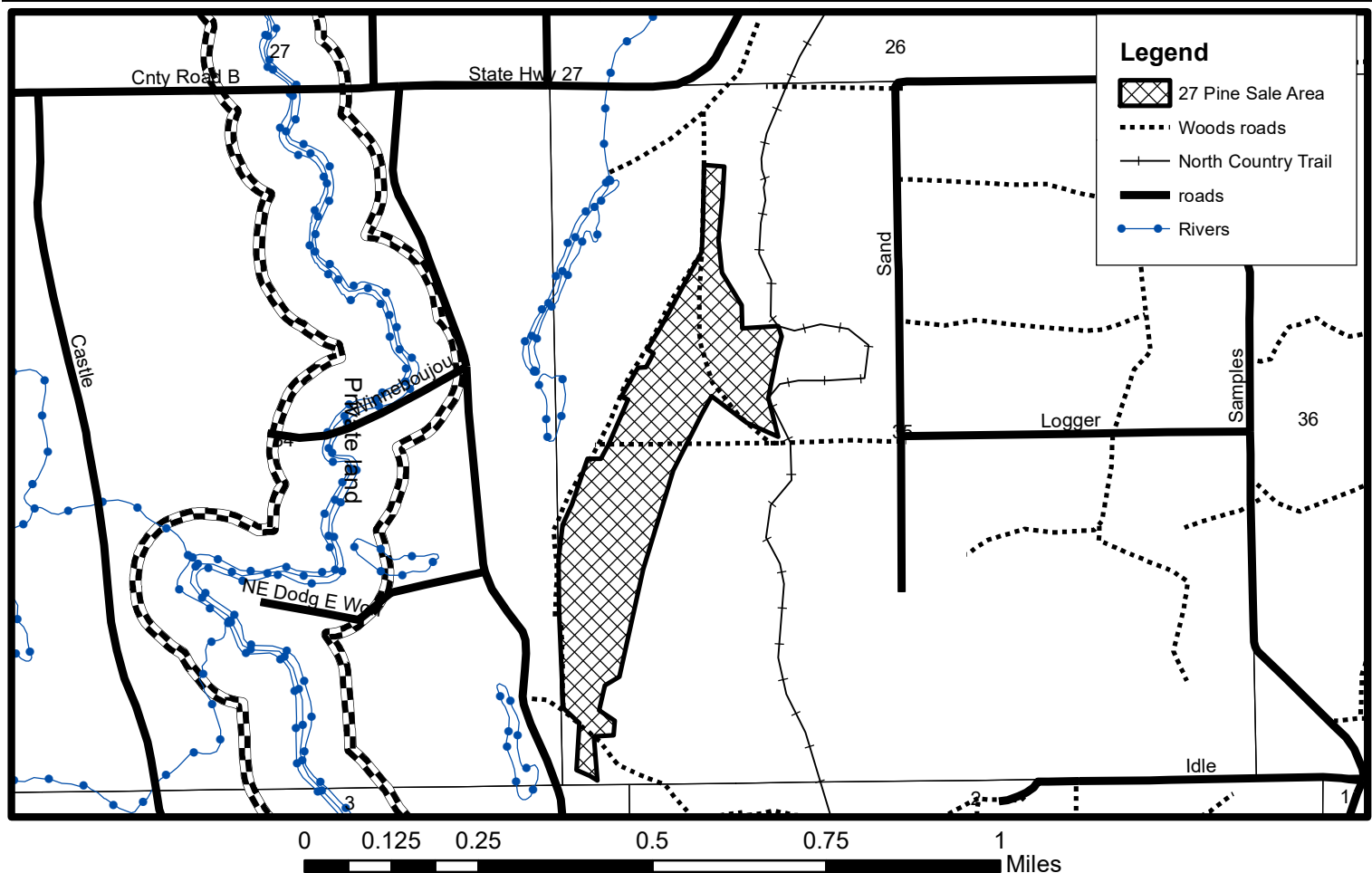

Cutting Specifications:

1. Sale boundaries marked in red paint or bounded by obvious roads or cover type changes.
2. Red Pine First Thinning: Cut every other row of red pine. On slopes where timber damage will occur due to equipment limitations, cut perpendicular to the slope to remove equivalent of every other row of trees.
3. Other species which impede travel through cut rows shall be removed concurrent with harvesting. White pine should not be cut if possible.
4. Utilize all trees which contain one or more 100" stick to a 4 inch top diameter. Slash height must not exceed 3 feet.
5. From May 15 – August 15, cut pine products must be hauled within 2 weeks of cutting to prevent bark beetle infestation.
6. New road and/or landing construction must be approved by property manager or contract administrator. Access is from Hwy 27 via logging trail from north or from Logger Rd to the east.

*This map is not a survey of the actual boundary of any property this map depicts.

Bibon Swamp State Natural Area

Sale Name: River Bobbin			Acres: 138	Estimated Volumes: Sale contains 111 MBF of sawlog-sized material, but not necessarily sawlog quality material.																					
Township: 45N	Range: 6W	Section(s): 8, 17, & 18	Tract # 1-18	<table><tr><td>Species</td><td>4" Top (tons)</td><td>Ave DBH</td></tr><tr><td>Aspen</td><td>1665</td><td>14"</td></tr><tr><td>Mx Hdwd*</td><td>750</td><td>13"</td></tr><tr><td>Spruce/fir**</td><td>70</td><td>9"</td></tr><tr><td colspan="3">* Mx Hdwd = Approx. 7% white birch, 26% red maple, 41% sugar maple, 15% basswood, & 11% ash.</td></tr><tr><td colspan="3">** Spruce/fir = 4% Norway spruce, 96% balsam fir.</td></tr><tr><td>Total</td><td>2485</td><td></td></tr></table>	Species	4" Top (tons)	Ave DBH	Aspen	1665	14"	Mx Hdwd*	750	13"	Spruce/fir**	70	9"	* Mx Hdwd = Approx. 7% white birch, 26% red maple, 41% sugar maple, 15% basswood, & 11% ash.			** Spruce/fir = 4% Norway spruce, 96% balsam fir.			Total	2485	
Species	4" Top (tons)	Ave DBH																							
Aspen	1665	14"																							
Mx Hdwd*	750	13"																							
Spruce/fir**	70	9"																							
* Mx Hdwd = Approx. 7% white birch, 26% red maple, 41% sugar maple, 15% basswood, & 11% ash.																									
** Spruce/fir = 4% Norway spruce, 96% balsam fir.																									
Total	2485																								
Township: Grand View			Forester Contact: Eric Sirrine 715-329-0839																						
Soils: Primarily sandy loam, silty loam, & sand		Season of Operations: Frozen ground only or very dry	Restrictions:																						
Topography: Rolling, some areas of steep, some flat			Minimum Bid: \$22,977.50																						

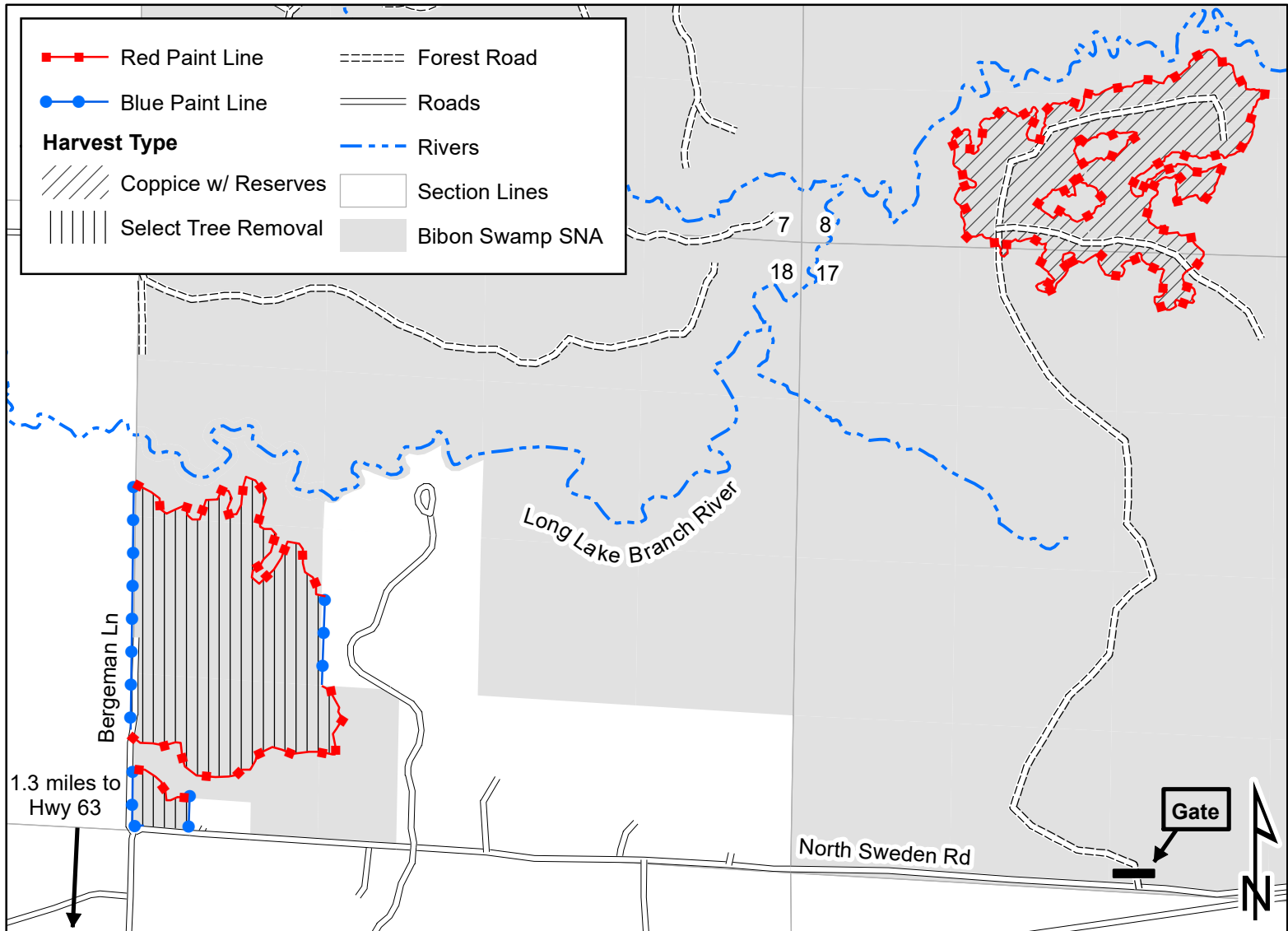

Map prepared by S. Stack. This product is for informational use only and was not prepared for legal, engineering, or surveying purposes.

1 inch = 0.25 miles

0.25 0.125 0 0.25 Miles

Cutting Specifications:

- Ticket scale sale.
- Sale boundaries marked with blue & red paint; blue paint denotes boundary with other ownerships. Do not fell timber outside blue paint lines.
- Coppice with Reserves (61 acres): Harvest all aspen except those marked with green paint. Harvest all mixed hardwoods containing 1 or more 100 inch pulp sticks, except yellow birch and oak. Harvest all balsam fir two sticks and larger. Harvest all ironwood with at least one 100-inch pulp stick. All pine, cedar, and spruce are reserved. All green-painted trees are reserved.
- Select Tree Removal (77 acres): Harvest all orange-marked trees with at least one 100-inch pulp stick. Harvest all aspen except those marked with green paint. Harvest all balsam fir two sticks & larger. Harvest all ironwood with at least one 100-inch pulp stick. All oak, pine, white spruce, & cedar are reserved.
- Minimize damage to residual trees.
- Reserve all red-marked or blue-marked boundary trees.
- Reserve all snags that do not pose a safety hazard; felled snags shall not be yarded or removed.
- Utilize all trees to a 4-inch minimum top; scatter or retain slash throughout the sale areas.
- Utilize pre-existing skid trails & roads whenever possible, & soil disturbance or construction of new trails & roads shall be limited to that necessary to log the area. New roads, trails, or landings must be approved by the timber sale administrator.
- Follow all BMPs to prevent & minimize rutting, especially near ash swales.
- Operations shall occur on frozen soil conditions only, unless otherwise approved by the timber sale administrator.

Bibon Swamp State Natural Area

Sale Name: Range Line Pine			Acres: 133	Estimated Volumes:																								
Township: 45N	Range: 6W	Section(s): 7 & 18	Tract # 1-19	<table><tr><th>Species</th><th>Tons (4" Top)</th><th>Ave. DBH (in)</th></tr><tr><td>Aspen</td><td>4750</td><td>10</td></tr><tr><td>White Birch</td><td>1750</td><td>8</td></tr><tr><td>Mixed Hardwoods*</td><td>1050</td><td>7</td></tr><tr><td>Fir/Spruce~</td><td>850</td><td>9</td></tr><tr><td>White Pine^</td><td>75</td><td>10</td></tr><tr><td>Total</td><td>8475</td><td></td></tr><tr><td colspan="3">* 95% maple/5% ash, ~ 50% spruce/50% fir, ^ 5% is red pine</td></tr></table>	Species	Tons (4" Top)	Ave. DBH (in)	Aspen	4750	10	White Birch	1750	8	Mixed Hardwoods*	1050	7	Fir/Spruce~	850	9	White Pine^	75	10	Total	8475		* 95% maple/5% ash, ~ 50% spruce/50% fir, ^ 5% is red pine		
Species	Tons (4" Top)	Ave. DBH (in)																										
Aspen	4750	10																										
White Birch	1750	8																										
Mixed Hardwoods*	1050	7																										
Fir/Spruce~	850	9																										
White Pine^	75	10																										
Total	8475																											
* 95% maple/5% ash, ~ 50% spruce/50% fir, ^ 5% is red pine																												
Township: Grand View			Forester Contact: Eric Sirrine: 715-329-0839																									
Soils: Primarily sandy loam, silty loam, & sand	Season of Operations: Frozen ground only w/ dry exception	Restrictions: No hauling, Areas 1 & 2: Feb 15 to July 31																										
Topography: Rolling to flat			Minimum Bid: \$73,172.00																									

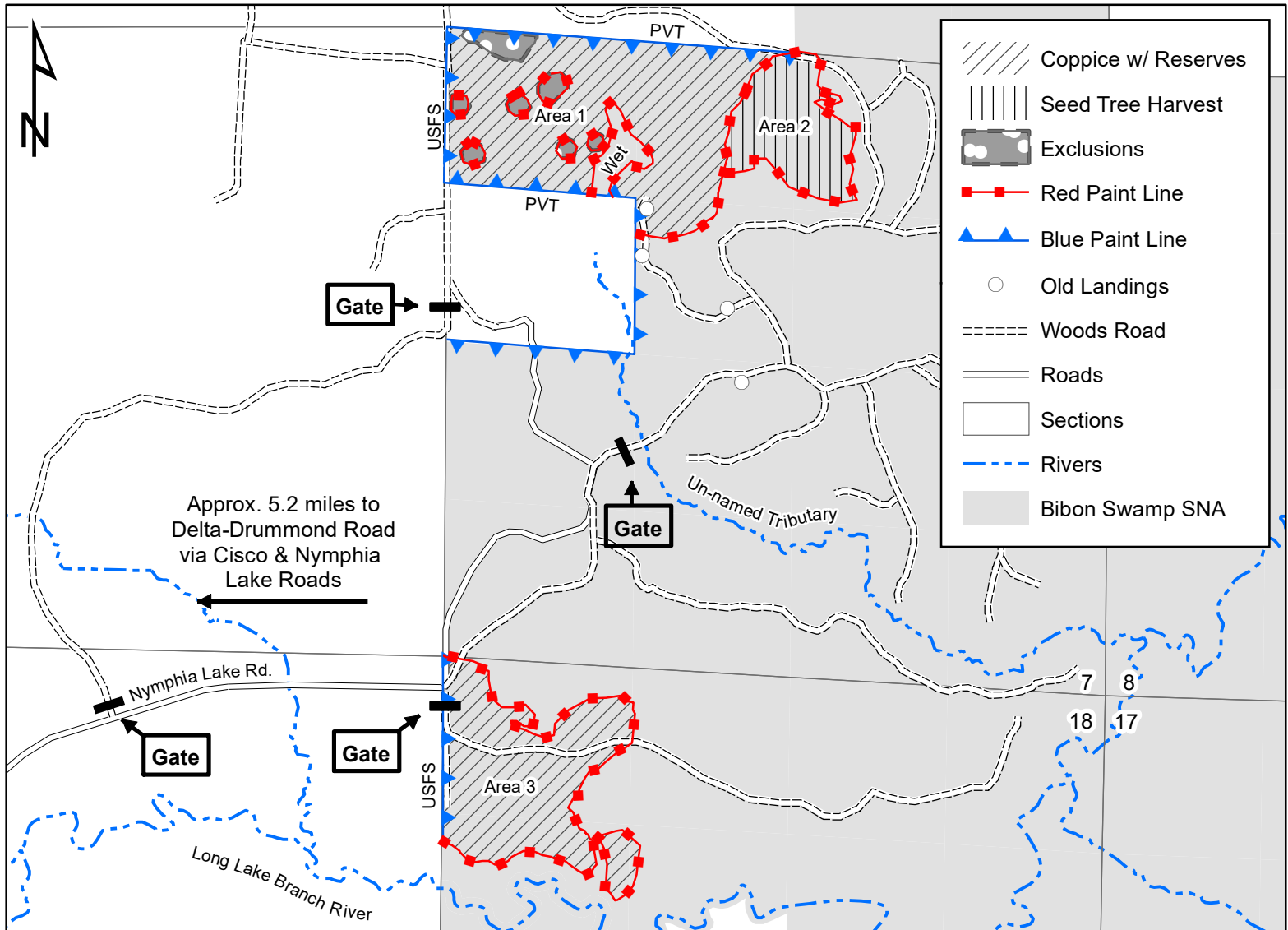

Map prepared by S. Stack. This product is for informational use only and was not prepared for legal, engineering, or surveying purposes.

Bibon Swamp State Natural Area

Sale Name: Range Line Pine			Acres: 133	Estimated Volumes:																								
Township: 45N	Range: 6W	Section(s): 7 & 18	Tract # 1-19	<table><tr><th>Species</th><th>Tons (4" Top)</th><th>Ave. DBH (in)</th></tr><tr><td>Aspen</td><td>4750</td><td>10</td></tr><tr><td>White Birch</td><td>1750</td><td>8</td></tr><tr><td>Mixed Hardwoods*</td><td>1050</td><td>7</td></tr><tr><td>Fir/Spruce</td><td>850</td><td>9</td></tr><tr><td>White Pine#</td><td>75</td><td>10</td></tr><tr><td>Total</td><td>8475</td><td></td></tr><tr><td colspan="3">* Contains 50 Tons of Ash, # Contains 5% Red Pine</td></tr></table>	Species	Tons (4" Top)	Ave. DBH (in)	Aspen	4750	10	White Birch	1750	8	Mixed Hardwoods*	1050	7	Fir/Spruce	850	9	White Pine#	75	10	Total	8475		* Contains 50 Tons of Ash, # Contains 5% Red Pine		
Species	Tons (4" Top)	Ave. DBH (in)																										
Aspen	4750	10																										
White Birch	1750	8																										
Mixed Hardwoods*	1050	7																										
Fir/Spruce	850	9																										
White Pine#	75	10																										
Total	8475																											
* Contains 50 Tons of Ash, # Contains 5% Red Pine																												
Township: Grand View			Forester Contact: Eric Sirrine: 715-329-0839																									
Soils: Primarily sandy loam, silty loam, & sand		Season of Operations: Dry or frozen ground	Restrictions: No hauling, Areas 1 & 2: Feb 15 to July 31																									
Topography: Rolling to flat			Minimum Bid: \$73,172.00																									

Cutting Specifications

- This is a ticket scale sale.
- Property lines are marked in Blue Paint
- Utilize all harvested trees to a 4" diameter top.
- Leave all snags unless they pose a safety hazard.
- Avoid damage to any survey monuments, bearing trees, or other property markers.
- Minimize damage to all reserve trees.
- Area 1: 68 acres – Cut all aspen, white birch, maple, and ash 4" in diameter and larger. Cut all fir and spruce 6" in diameter and larger. Reserve all pine, yellow birch, oak, cedar, and hemlock.
- Area 2: 21 acres – Reserve all green-marked trees, all pine, cedar, and hemlock. Cut all other trees 4" in diameter and larger.
- Area 3: 44 acres – Cut all aspen, white birch, maple, and ash 4" in diameter and larger. Cut all orange-marked red and white pine. Cut all fir and spruce 6" in diameter and larger. Reserve all un-marked pine, and all cedar, hemlock, and yellow birch.
- Prior to moving equipment into or out of the sale area, scrape or brush debris and soil from exterior surfaces.
- Use existing roads and landings; all new road and landing construction must be approved by the property manager or timber sale administrator.

Restrictions

- The road through State lands accessing Areas 1 and 2 may not be used for operations from February 15th to July 31st.
- The purchaser or operator may choose to pursue alternate access through USFS or private property, but must obtain permission; access through USFS or private property not guaranteed.
- No harvesting in Area 3 from May 1st through October 15th.
- Pine cut between May 15th and August 15th must be hauled within two weeks to prevent bark beetle infestation.
- Areas 1 and 3 are limited to dry or frozen soil conditions only.
- A general permit, obtained by the DNR, will be followed for the temporary waterway crossing of the un-named tributary by the State lands woods road accessing Areas 1 and 2. This may include, but is not limited to the following permit specifications: instructions on placement, type of structures permitted, timing restrictions for usage, maintenance of the crossing, removal of the structure, and closure of the crossing.
- The temporary crossing and woods road must be rehabilitated to pre-sale conditions. Rehabilitation may include the use of stabilizing structures like hay bales, and trail seeding.
- The gate(s) accessing the sale Areas must be locked immediately upon completion of operations, or immediately upon suspension of operations for any period of time greater than 24 hours. The purchaser or operator must contact the property manager or timber sale administrator in advance to notify them of the need to lock the gate(s).

Homestead Pine – South Shore Lake Superior Fisheries Area

Forester: Kara Oikarinen (715) 373-6165		Twp 49N	Range 05W	Sec: 27	Estimated Volumes:				
Acres: 10		Township: Washburn			Species	Tons to 4" top	Ave. Diameter (in)		
Soil: Clay								Compartment: 03	
Topography: Level		Tract Number: 1-19							
Scale:		Minimum Bid: \$5,181							
		White Pine*						370	9"
		Red Pine						330	9"
		Total			700				
					*contains 1% balsam fir and white spruce				

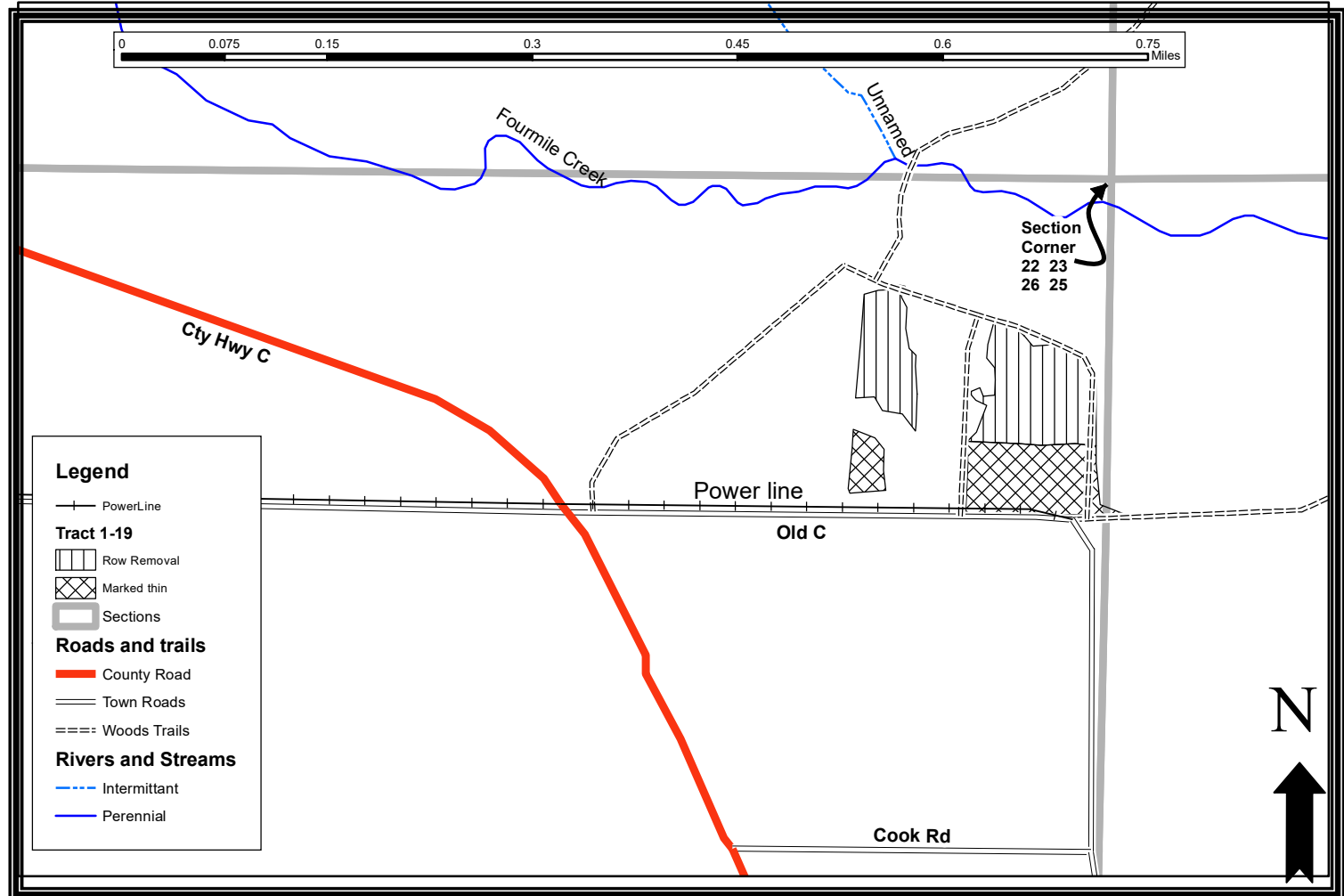

- This is a ticket sale. The sale will be sold by the ton.
- This is a dry or frozen conditions only sale.
- The sale will not be sold as a whole tree harvest. Slash is to be scattered and cut to no more than 3' of the ground.
- Cut all trees in every 3rd row in the Row Removal unit. Utilize to a minimum 4" top diameter.
- Harvest every tree marked with orange paint in the Marked Thin unit. Utilize to a minimum 4" top diameter.
- Cut pine products must be removed from the site within three weeks if cut between May 1st to August 31st.
- Sale boundaries defined by the edges of planted pine, as shown on map.
- Harvest area consists of 10 acres of plantation white pine, red pine, and some white spruce and balsam fir.
- Access is a gated DNR road from Old County Highway C.
- Open area adjacent to plantation is a wildlife opening – no parking or decking allowed.
- Landing areas to be confirmed at pre-sale meeting.
- Decking of wood along town roads will not be allowed without permission from township
- Comply with Best Management Practices for Invasive Species: Prior to moving equipment onto or off the sale area, scrape or brush soil and debris from exterior surfaces to the extent practical.

White River Fishery Area

Forester: Kathleen Klow		Twp 46N	Range 7W	Sec: 25 & 26	Estimated Volumes:	
Acres: 49		Township: Delta			Species	Tons to 4" top
Soil: Muck	Regen Code: Natural	Compartment: 234			Aspen	1850
Topography: Flat		Tract Number: 1-19			Fir	825
Scale: 4" = 1mile		Contract Number:			Spruce	290
					Black Ash*	95
					*Includes approximately 1.5 MBF black ash..	

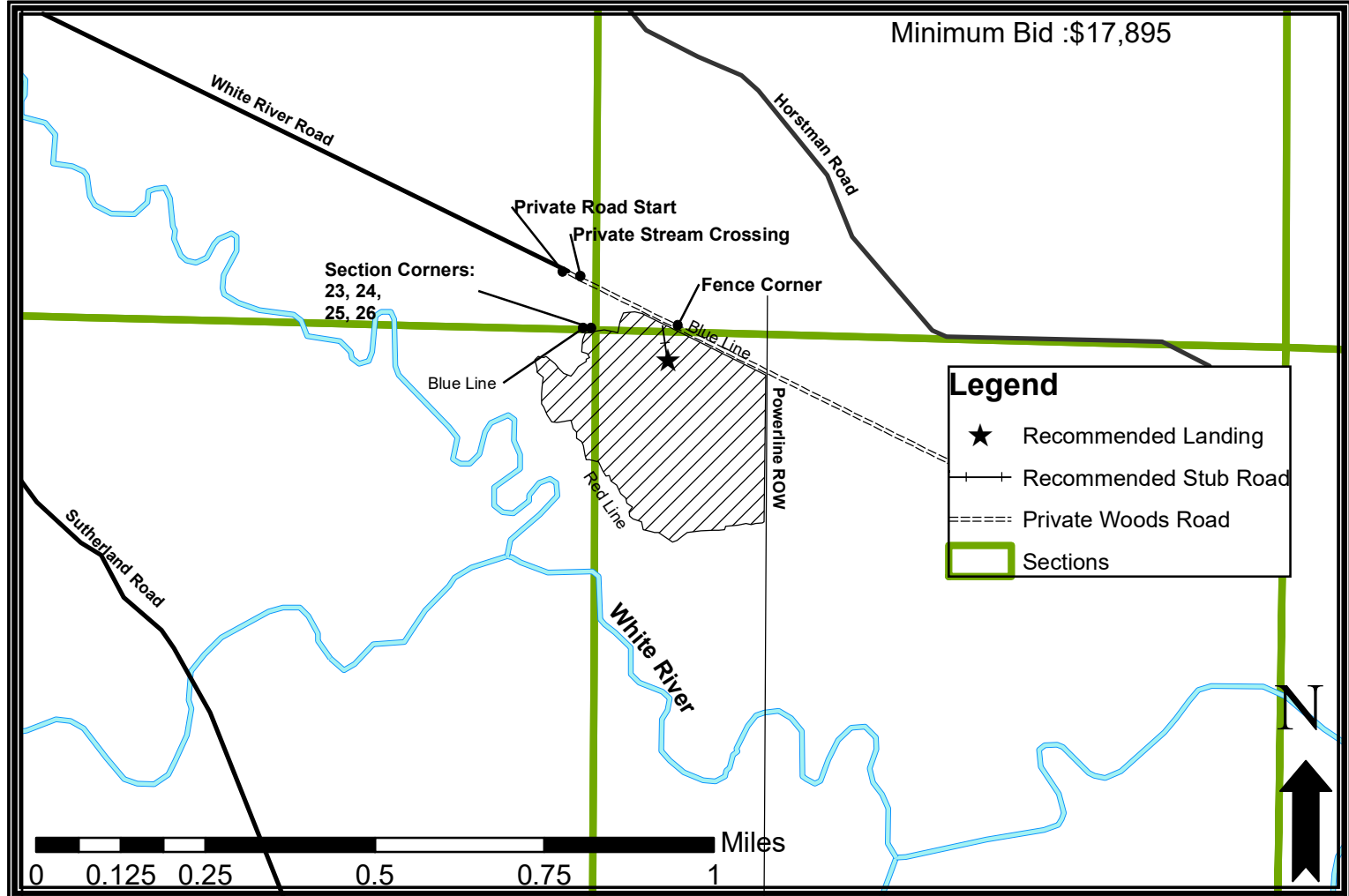

- This is a coppice with reserves harvest being sold on a ticket scale basis. Utilize all felled trees to a 4" minimum top diameter.
- No biomass harvesting is allowed.
- Do not damage any survey monumentation.
- **Harvest operations shall be RESTRICTED TO LEAF-OFF TIME OF YEAR WHEN SOIL FROZEN between November 15th and March 15th.**
- Harvest boundaries are designated with red and blue paint, and a powerline ROW.
- Prior to moving equipment onto or off the sale, remove debris and soil from equipment.
- This contract requires DNR authorization for all road/landing construction and places several other requirements on road construction, maintenance and closure. See timber sale administrator for access and road requirements.
- Adjacent private landowner permission is needed to access woods road (old railroad grade) for sale access.
 - Contact information: Don Meider (715) 829-8624.
- **Leave uncut and undamaged** all white spruce greater than 11" DBH, all white birch, and all cedar. Minimize damage to unmerchantable balsam fir saplings. Do not cut snags except for those that pose a safety hazard.
- **Cut** all balsam fir containing one or more 100" pulp sticks to a 4" top diameter. Cut all aspen, white spruce less than 11" DBH, and black ash trees 2" dbh and larger to a 4" minimum top diameter.

Notice: Completion of this form is mandatory. The Department will not recognize your bid unless you complete and submit this form. Personal information collected will be used for program administration and may be provided to requesters as required by Wisconsin's Open Records law [ss. 19.31-19.39, Wis. Stats.].

Date

Bidder Name

Street Address

City

State

ZIP Code

Property Name (if any)

Tract Number

Date and Hour of Bid Opening

Minimum Acceptable Bid (optional)

Species-All bids including Lump Sum bids must be by species	Utilization Specifications (4 inch/Whole Tree/Logs)	Estimated Volume	Volume Units (tons/cords/mbf)	Price Bid Per Unit	Total Bid Value on Estimated Volume

The award shall be based on this TOTAL BID AMOUNT:

Performance Bond

Will be in the form of: (select one)

☐ Personal Check

☐ Assurance Bond

☐ Certified Check/Money Order

☐ Certificate of Deposit

☐ Irrevocable Letter of Credit

☐ Assignment of Savings Account

I understand that any or all bids may be rejected and that consideration and awarding of a contract will be based upon my past performance and ability to complete contracts. **I also understand that if I am the winning bidder, I have 6 weeks from the date of the bid opening to submit an acceptable performance bond. I also understand that if I am awarded the contract and fail to execute it or work under it, I will be required to forfeit to the Department an amount equal to 10% of my total bid amount.** Failure to forfeit the 10% penalty will result in being considered ineligible to bid on any state timber sales for a two-year duration. In the event the highest bidder can not or will not sign the contract, the award will be made to the next highest qualified bid.

Notice: I understand:

Utilization specifications and estimated volumes are listed in the prospectus which is available upon request from the Department.

A copy of the standard timber sales contract which must be entered into is available upon request from the Department.

Signature of Bidder

Bidder's Name (Please Print or Type)

Phone Number (include area code)

Email Address

Notice: Completion of this form is mandatory. The Department will not recognize your bid unless you complete and submit this form. Personal information collected will be used for program administration and may be provided to requesters as required by Wisconsin's Open Records law [ss. 19.31-19.39, Wis. Stats.].

Date

Bidder Name

Street Address

City

State

ZIP Code

Property Name (if any)

Tract Number

Date and Hour of Bid Opening

Minimum Acceptable Bid (optional)

Species-All bids including Lump Sum bids must be by species	Utilization Specifications (4 inch/Whole Tree/Logs)	Estimated Volume	Volume Units (tons/cords/mbf)	Price Bid Per Unit	Total Bid Value on Estimated Volume

The award shall be based on this TOTAL BID AMOUNT:

Performance Bond

Will be in the form of: (select one)

☐ Personal Check

☐ Assurance Bond

☐ Certified Check/Money Order

☐ Certificate of Deposit

☐ Irrevocable Letter of Credit

☐ Assignment of Savings Account

I understand that any or all bids may be rejected and that consideration and awarding of a contract will be based upon my past performance and ability to complete contracts. **I also understand that if I am the winning bidder, I have 6 weeks from the date of the bid opening to submit an acceptable performance bond. I also understand that if I am awarded the contract and fail to execute it or work under it, I will be required to forfeit to the Department an amount equal to 10% of my total bid amount.** Failure to forfeit the 10% penalty will result in being considered ineligible to bid on any state timber sales for a two-year duration. In the event the highest bidder can not or will not sign the contract, the award will be made to the next highest qualified bid.

Notice: I understand:

Utilization specifications and estimated volumes are listed in the prospectus which is available upon request from the Department.

A copy of the standard timber sales contract which must be entered into is available upon request from the Department.

Signature of Bidder

Bidder's Name (Please Print or Type)

Phone Number (include area code)

Email Address

Notice: Completion of this form is mandatory. The Department will not recognize your bid unless you complete and submit this form. Personal information collected will be used for program administration and may be provided to requesters as required by Wisconsin's Open Records law [ss. 19.31-19.39, Wis. Stats.].

Date

Bidder Name

Street Address

City

State

ZIP Code

Property Name (if any)

Tract Number

Date and Hour of Bid Opening

Minimum Acceptable Bid (optional)

Species-All bids including Lump Sum bids must be by species	Utilization Specifications (4 inch/Whole Tree/Logs)	Estimated Volume	Volume Units (tons/cords/mbf)	Price Bid Per Unit	Total Bid Value on Estimated Volume

The award shall be based on this TOTAL BID AMOUNT:

Performance Bond

Will be in the form of: (select one)

☐ Personal Check

☐ Assurance Bond

☐ Certified Check/Money Order

☐ Certificate of Deposit

☐ Irrevocable Letter of Credit

☐ Assignment of Savings Account

I understand that any or all bids may be rejected and that consideration and awarding of a contract will be based upon my past performance and ability to complete contracts. **I also understand that if I am the winning bidder, I have 6 weeks from the date of the bid opening to submit an acceptable performance bond. I also understand that if I am awarded the contract and fail to execute it or work under it, I will be required to forfeit to the Department an amount equal to 10% of my total bid amount.** Failure to forfeit the 10% penalty will result in being considered ineligible to bid on any state timber sales for a two-year duration. In the event the highest bidder can not or will not sign the contract, the award will be made to the next highest qualified bid.

Notice: I understand:

Utilization specifications and estimated volumes are listed in the prospectus which is available upon request from the Department.

A copy of the standard timber sales contract which must be entered into is available upon request from the Department.

Signature of Bidder

Bidder's Name (Please Print or Type)

Phone Number (include area code)

Email Address

Notice: Completion of this form is mandatory. The Department will not recognize your bid unless you complete and submit this form. Personal information collected will be used for program administration and may be provided to requesters as required by Wisconsin's Open Records law [ss. 19.31-19.39, Wis. Stats.].

Date

Bidder Name

Street Address

City

State

ZIP Code

Property Name (if any)

Tract Number

Date and Hour of Bid Opening

Minimum Acceptable Bid (optional)

Species-All bids including Lump Sum bids must be by species	Utilization Specifications (4 inch/Whole Tree/Logs)	Estimated Volume	Volume Units (tons/cords/mbf)	Price Bid Per Unit	Total Bid Value on Estimated Volume

The award shall be based on this TOTAL BID AMOUNT:

Performance Bond

Will be in the form of: (select one)

☐ Personal Check

☐ Assurance Bond

☐ Certified Check/Money Order

☐ Certificate of Deposit

☐ Irrevocable Letter of Credit

☐ Assignment of Savings Account

I understand that any or all bids may be rejected and that consideration and awarding of a contract will be based upon my past performance and ability to complete contracts. **I also understand that if I am the winning bidder, I have 6 weeks from the date of the bid opening to submit an acceptable performance bond. I also understand that if I am awarded the contract and fail to execute it or work under it, I will be required to forfeit to the Department an amount equal to 10% of my total bid amount.** Failure to forfeit the 10% penalty will result in being considered ineligible to bid on any state timber sales for a two-year duration. In the event the highest bidder can not or will not sign the contract, the award will be made to the next highest qualified bid.

Notice: I understand:

Utilization specifications and estimated volumes are listed in the prospectus which is available upon request from the Department.

A copy of the standard timber sales contract which must be entered into is available upon request from the Department.

Signature of Bidder

Bidder's Name (Please Print or Type)

Phone Number (include area code)

Email Address