

**DEPARTMENT OF NATURAL RESOURCES  
Black River Falls, Wisconsin**

**PUBLIC NOTICE  
Timber for Sale - Invitation for Bids**

Sealed bids will be received by the Wisconsin Department of Natural Resources at the Black River State Forest Headquarters (Castle Mound), W10325 Hwy 12, Black River Falls, Wisconsin 54615; up to 9:00 a.m. on Wednesday, November 4, 2020. A timber sale prospectus, map, bid forms and detailed information on each timber tract can be obtained online at: <http://dnr.wi.gov/topic/TimberSales/salesBlackRiver.html> or by contacting Forester Jennifer Boice: 715-410-8839 or Forester Ian Remus: 715-928-2462.

**Please note that due to recommendations regarding COVID-19, this will be a “CLOSED” bid opening. The public and logging contractors may not attend in person, to ensure the health and safety of all.**

**The Department of Natural Resources reserves the right to reject any or all bids. Bids will be opened at the Black River State Forest Headquarters (Castle Mound), Black River Falls, at 9:00 a.m. on November 4, 2020 and November 18, 2020. Interested parties may join the bid opening via conference call at: 1-866-715-6499. Once connected, use passcode 6942330081#.**

**Tract Information**

Results from the bid opening and information on any un-sold tracts can be obtained by checking our website or calling the numbers listed above. Tracts not sold on Wednesday, November 4, 2020 will be available for re-bid up to 9:00 a.m. on Wednesday, November 18, 2020.

These lands are third party certified.

**Bidding Requirements**

All bids must be submitted as sealed bids, in individual envelopes for each tract, and labeled with the tract number. Use Department Timber Sale Bid Form (updated 2016 version 2400-49) and include the following:

1. Tract number
2. List of all species to be cut, utilization specifications (4” top for all sales in this bid opening), and estimated volumes as listed on the timber sale prospectus.
3. Bid price per unit for each species and product listed. No “zero” bids for any species will be accepted.
4. Check off the type of performance bond to be used in the appropriate box on the bid form.
5. Signature, address and phone number of bidder. E-mail contact information is optional.
6. **Bids must be legible and accurate. If we cannot determine the price per unit, totals, or other required information, your bid may not be accepted.**
7. At any time prior to the reading aloud of any bids for a particular sale, bidders may withdraw their bid from consideration. This can be done on the conference call or by written instruction to the DNR Forester conducting the bid opening.

**\*\*No Bid Bonds are required for this bid opening. However, if the winning bidder fails to execute the contract and submit an acceptable performance bond, the bidder shall be required to forfeit to the department an amount equal to 10% of the total bid amount. Failure to forfeit the 10% penalty will result in the bidder being considered ineligible to bid on any state timber sales for a two-year period.**

**\*All sawlog volumes are included with the tonnage volume estimates, unless noted otherwise, but estimates are listed on the prospectus. All Black River State Forest Sales will be scaled by the ton or converted to tons (from either cords or board feet) by the conversion rates in the contract, EXCEPT Tract #2-21 which is a Lump Sum Sale.**

**Heterobasidial Root Disease Treatment:** For timber sales that require stump treatment for Heterobasidial Root Disease (HRD), treatment must be performed by a Certified Pesticide Applicator through Wisconsin Department of Agriculture, Trade and Consumer Protection. **Proof of Certification will be required prior to beginning any areas requiring treatment.** More information can be found at: [http://datcp.wi.gov/Plants/Pesticides/Licenses/Commercial\\_Applicator\\_Certification](http://datcp.wi.gov/Plants/Pesticides/Licenses/Commercial_Applicator_Certification). Reporting of type and amount of chemical used will be required.

### **Additional Requirements**

**Performance Bond** of a minimum of \$1,000.00 or 15% of the total bid value is required upon the signing of a timber sale contract. Contracts must be signed within 2 weeks of the bid opening and performance bonds **must be received within 6 weeks of the bid opening**. An Irrevocable Letter of Credit issued as a Performance Bond will be required to be 4 years in length. Letters of Credit for sales awarded this bid opening should be written to expire on **December 31, 2024**. **If this is not possible through your lender, contact the DNR Forester as soon as possible for other options.**

**Worker's Compensation Law:** The contractor (purchaser) shall provide the Department with an original Certificate of Insurance indicating that Worker's Compensation Insurance coverage is provided for all of the contractor's (purchaser's) employees working under the contract during its duration. This shall be in the Department's file prior to any performance under the contract. The purchaser shall notify the Department in writing, immediately upon any change in or cancellation of insurance coverage required under the contract.

**Payments:** Timber will not be removed from any sale area until paid for or a satisfactory guarantee for payment is made. However, qualifying contractors have the option to sign a contract under the deferred payment program. Under this option, payment shall be received at the payment lock box in Milwaukee or by the DNR Forester within 30 days from billing. **(Deferred payment is not allowed with lump sum sales.)**

Late payment—Failure to pay within the 30-day period shall result in:

- The contractor being required to prepay stumpage on the remainder of the sale.
- The payment breach being documented by forwarding the contractor's name to the County Forest Specialist in Madison.
- A 1.5% every 30 days late interest penalty being assessed on stumpage due.

**Sales Tax Exempt Status:** The purchaser must also furnish a completed copy of the Department of Revenue Sales and Use Tax Exemption Certificate. (New filing requirement for DNR timber sales in 2016.)

**Training Requirement:** The purchaser is responsible for ensuring that the actual logging contractor complies with the Wisconsin SFI training standard as adopted by the SFI Implementation Committee (SIC). Criteria for the standards can be found at the Web site: [www.fistausa.org/sfi\\_standards.html](http://www.fistausa.org/sfi_standards.html), or by contacting the Forest Industry Safety & Training Alliance (FISTA). Purchaser must provide documentation to Seller that training has been attained.

Additional information and forms for bidding, including pre-filled bid sheets, can be obtained from the Forester, Black River State Forest, W10325 Hwy 12, Black River Falls, Wisconsin, 54615 or at our website: <http://dnr.wi.gov/topic/TimberSales/salesBlackRiver.html>.

The Department of Natural Resources reserves the right to reject any or all bids.

DEPARTMENT OF NATURAL RESOURCES

Black River State Forest

By: Jennifer Boice, Forester

715-410-8839

Ian Remus, Forester

715-928-2462

# Black River State Forest

## Fall 2020

### Timber Sale Location Map

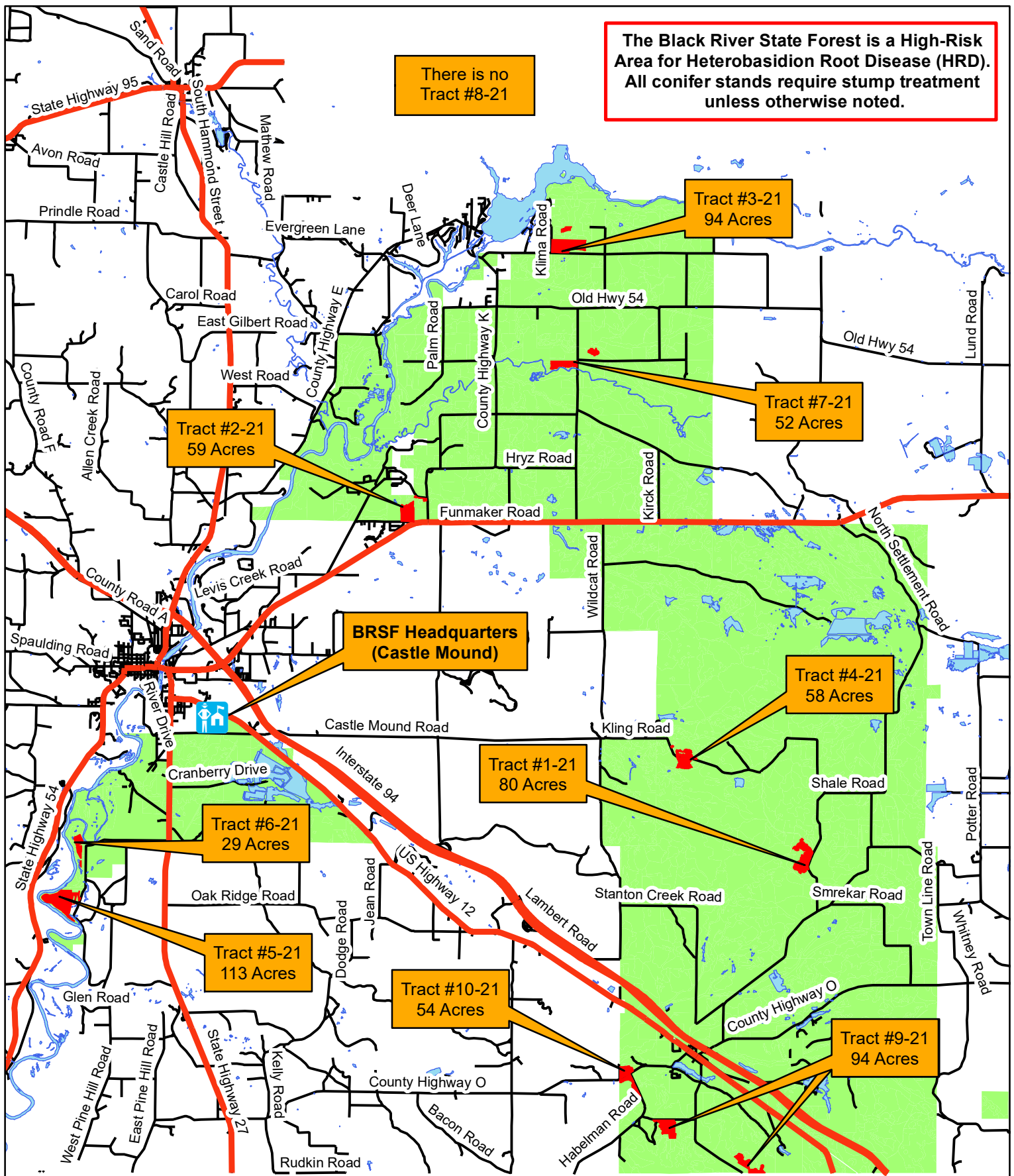

This map is not a survey of the actual property boundary of any property the map depicts.

0 0.75 1.5 3 4.5 6 Miles

**Black River State Forest  
General Sale Conditions**

The following conditions apply on all timber sales unless otherwise stated on the individual timber sale prospectus. These lands are third party certified.

**Contracts and Extensions:**

1. All contracts will be issued for a period of 2 years, unless otherwise noted. It is understood that all contracts are expected to be completed during the initial contract. Extensions are not automatic.
2. Requests for extensions must be submitted prior to the expiration date of the contract. The performance bond may be retained if requests are not submitted by the expiration date.

**Cutting and Utilization:**

1. All designated species for harvest must be cut concurrently within the sale. This includes any non-merchantable 2-4" dbh trees if designated. Care must be taken to not damage any residual trees.
2. All decked or cut pine must be removed from the sale area within 3 weeks of cutting from March 1<sup>st</sup> to August 30<sup>th</sup> to prevent bark beetle damage, this includes red pine, jack pine and white pine. Pine products cut during the remainder of the year must be removed before March 15<sup>th</sup>.
3. No scarring or debarking of residual trees from harvesters or skidders in excess of 10% on red pine plantations being thinned for the first time, or in excess of 3% on plantations thinned second, third, or fourth times.
4. Oak trees may not be cut during the period April 1<sup>st</sup> to July 15<sup>th</sup> to prevent oak wilt infestation, unless specified otherwise in the prospectus. Other exceptions may be considered on a case by case basis.
5. Pulpwood: Cut all designated trees with one (1) or more 100" sticks to a 4" top diameter for hardwoods and softwoods, unless sold as a whole tree harvest. Only sales advertised with whole tree harvest volumes are eligible for whole tree utilization. Whole tree harvests require 10% of topwood (<4" diameter) volume to be left scattered in the sale area and Wisconsin's Forestland Woody Biomass Harvesting Guidelines must be followed.
6. Sawlogs: Cut all designated trees with one (1) or more 8'6" logs to a top diameter of 10" for hardwoods and 9" for softwoods.

**Roads, Trails, and Landings:**

1. The location and building of roads and landings are always subject to advanced approval and conditions of the seller (DNR Forester). A DNR Forester must be contacted at least 48 hours in advance for an appointment.
2. All logging debris accumulated at landings, including bark, tops, and slash, shall be scattered within the sale area to the satisfaction of the seller.
3. Berms (piles of dirt, debris, stumps, slash, etc.) constructed on the seller's property (Black River State Forest) shall be leveled to restore the area to the seller's satisfaction unless they are constructed at the direction of the seller. (In other words, do not pile or push dirt up with debris and slash around the edge of landings or along trails and roads, especially against standing trees and the edges of dense woods.)
4. Any road work or maintenance involving more than leveling / grading must be pre-approved by a DNR Forester. No borrow pits will be allowed.
5. Roads and landings shall be graded and leveled upon completion of the timber sale and restored to seller's satisfaction. Any trees pushed over or cut down for making roads or landings must be utilized or cleaned up to the DNR Forester's satisfaction.

**Aesthetic & Ecological Considerations:**

The seller reserves the right to change (add or subtract) marked or designated timber to be cut at anytime for aesthetic, ecological, BMP's or to protect endangered resources without mutual agreement of the buyer provided it does not affect 10% or more of the estimated volume.

The purchaser shall comply with all recommended Forestry BMPs for Invasive Species as described in "*Wisconsin's Forestry Best Management Practices for Invasive Species*" published by the Wisconsin Department of Natural Resources, publication Pub-FR-444-09, unless specifically provided otherwise.

**Specifically: BMP 4.4: Prior to moving equipment onto and off of a harvest area, scrape or brush soil and debris from exterior surfaces, to the extent practical, to minimize the risk of transporting invasive species.**

Preferred locations for cleaning equipment areas are those where:

- Equipment is unloaded and loaded.
- Invasives are less likely to spread from cleaned equipment (such as undisturbed areas).
- Invasive species are already established
- Equipment with the ability to run fans in reverse should use this feature to clean air intakes. Fans and air intakes can harbor plant materials and insects. Reversing the fan direction and blowing loose material out of equipment before leaving a site can reduce the likelihood of moving species to another site. Heat exhausted from the engine when fans are reversed may kill some insects and plant parts.
- In areas where invasive species are present, it is a good practice to routinely remove soil, seeds, vegetative matter, or other debris from shoes, clothing, and tools.

### **Scaling Specification:**

1. The mill scale ticket system will be required for pulp and logs, unless otherwise stated in the prospectus. Contractor is required to deposit a scale ticket in the lock box placed on the sale. These tickets are provided by the State Forest and will be filled out in their entirety. The contractor is also required to deliver a mill ticket to the mill purchasing the forest product. This mill ticket will be returned to the Black River State Forest along with a copy of the mill's scale. The contractor is responsible for having these mill tickets and scale slips returned to the Black River State Forest within 14 days of hauling. **The contractor may not scale his own wood without authorization from the DNR Forester.** An independent mill scale or weight or DNR scale shall be used at all times.
2. The seller reserves the right and may for any reason, decide to stick scale all products on the sale area. The contractor may also put in a request for stick scaling with at least 48 hours advance notice for reasonable circumstances.
3. Contractors that are required to prepay must at a minimum, purchase 5 or more scale tickets at a time, but it is encouraged that a full booklet of 25 scale tickets be purchased.
4. When there is no sawlog volume listed on the timber sale prospectus, bolts and logs may be scaled as cordwood. Scale sheets with tie logs or board foot volumes (using the Scribner Decimal "C" log rule) will be converted to cordwood volume using standard DNR conversion factors.
5. Pine and hardwood sawbolts, which normally would have been cut into sawlogs, will be scaled by weight (tons) or by the cord. The conversion factor for cordwood to MBF is 2.44 cords per MBF for softwoods, and 2.20 cords per MBF for hardwoods.
6. When peeled cordwood is measured, it is agreed that 12.5% will be added to hand peeled and stroke delimber/processor peeled volume and 16% to ring debarked volume.
7. Lump Sum Sales require pre-payment for the entire sale amount prior to any harvesting or work on the sale begins. See individual prospectus for specifics on each sale.

### **Weight Conversion Factors:** All wood will be scaled by the ton or converted to tons, unless advertised otherwise.

The following weight conversion factors will be used in the conversion of a standard 4' x 4' x 100" cord to tons. Factors for a mix of species may be developed by weighted average of cruise estimates based on species volume distribution and/or ocular estimate.

#### **CORDWOOD WEIGHT CONVERSION FACTORS (POUNDS PER CORD)**

| Species       | Weight (tons) | Weight (lbs) | Species     | Weight (tons) | Weight (lbs) |
|---------------|---------------|--------------|-------------|---------------|--------------|
| Tamarack      | 2.325         | 4650         | Hard maple  | 2.550         | 5100         |
| Red pine      | 2.250         | 4500         | Elm         | 2.500         | 5000         |
| Jack pine     | 2.125         | 4250         | White birch | 2.400         | 4800         |
| White pine    | 2.100         | 4200         | Ash         | 2.300         | 4600         |
| Spruce        | 2.000         | 4000         | Soft maple  | 2.275         | 4550         |
| White oak     | 2.925         | 5850         | Aspen       | 2.250         | 4500         |
| Red/black oak | 2.750         | 5500         | Basswood    | 1.925         | 3850         |
| Hickory       | 2.700         | 5400         | Locust      | 2.650         | 5300         |
| Yellow birch  | 2.675         | 5350         |             |               |              |

### **Survey Corners:**

Do not damage any survey corners or witness trees. No witness trees may be cut. It is the sale purchaser's responsibility to pay for costs of damage, removal, or repair to any land survey monuments or accessories.

**Slash:** (including leaning trees due to damage by skidders or harvesters)

1. Slash falling in any lake, stream, marsh, flowage, road right-of-way, or on adjoining land shall be removed immediately and pulled back at least 10 feet inside the sale boundary.
2. All trees shall be completely felled and not left leaning or hanging in other trees. Tops from felled trees may not be left hanging in standing trees.
3. Slash must be evenly scattered across the sale area to within 2 feet of the ground concurrently with cutting. No large piles are allowed. Slash along state highways, county, town, and state forest roads, and recreational trails, must be pulled back a minimum of 10 feet within the sale edge.
4. Trees cut along the edges of any marsh, creeks, or flowages by harvesting machines must be felled to high ground to keep the slash out of wet areas. Machines operating along marshes, creeks or flowages must remain on high ground during the cutting to prevent rutting in wetlands. Do not cut across or through small marshes or wetlands with equipment, but rather work around them.
5. No slash is to be piled on any existing pine (red, white, or jack) reproduction in the understory. Do not bury seedlings and saplings.

**Soil Disturbance and Rutting:**

- a. The Purchaser agrees to take all steps and precautions to avoid and minimize soil disturbances, such as soil compaction and rutting. If soil disturbances occur, the Purchaser agrees to work cooperatively to mitigate and repair any and all instances of soil disturbance.
- b. Excessive soil disturbance (as defined in Table 1) shall not be permitted. Purchaser agrees to contact Seller in the event of an excessive soil disturbance.

***Table 1. Thresholds for soil disturbances.***

| <b>Timber Sale Infrastructure</b>                      | <b>Soil disturbances are excessive if:</b>  |
|--|---|
| Roads, Landings, Skid Trails, and General Harvest Area | <ul style="list-style-type: none"><li>▪ A gully or rut is 6 inches deep or more and is resulting in channelized flow to a wetland, stream, or lake.</li></ul>   |
| Roads, Landings, and Primary Skid Trails               | <ul style="list-style-type: none"><li>▪ In a riparian management zone (RMZ) or wetland, a gully or rut is 6 inches deep or more and 100 feet long or more.</li><li>▪ In an upland area (outside of RMZ), a gully or rut is 10 inches deep or more and 66 feet long or more.</li></ul> |
| Secondary Skid Trails and General Harvest Area         | <ul style="list-style-type: none"><li>▪ A gully or rut is 6 inches deep or more and 100 feet long or more.</li></ul>  |

**Note:** The depth is to be measured from the original soil surface to the bottom of the depression. If individual lug depressions are visible, the depth would be measured to the lesser of the two depths (the "top" of the lug). The length is measured from the start of the "too deep" section to the end of the "too deep" section. Measurements are not cumulative.

- c. Prior to sale completion the Purchaser shall mitigate and repair soil disturbances to the Seller's satisfaction.

**Heterobasidial Root Disease (Annosum) Treatment:** (Only for sales that require it and when cut between April 1 and November 30.) Harvest areas listed as requiring treatment must be treated concurrently with harvesting by a DATCP Certified Pesticide Applicator. Proof of Certification will be required. Stumps must be treated within 12 hours of cutting. Blue or red dye (such as Hi-Light) shall be added to the liquid chemical treatment in a manner consistent with the label. The DNR forester may inspect any or all stumps and must be able to validate that treatment has been done successfully. Slash, sawdust and other debris shall be kept off treated stumps so that these inspections can be done. The DNR reserves the right to inspect and test the contractor's chemical tank at any time during the harvesting operations to make sure that proper treatment procedures are being followed. Missed stumps, poor chemical coverage, or stumps that are inaccessible for inspection may be considered a contract violation and may lead to termination of harvesting operations until the situation can be remedied to the satisfaction of the DNR. Additionally, the type and amount of chemical used will need to be reported to the DNR on forms provided by the Department.



**BRSF Tract 1-21**  
**Blue-Spotted Slug**  
T21N-R2W Sec. 34  
T20N-R2W Sec. 3

Sale size: 80 Acres  
Contract Period: 2 years

**Estimated Volume**

| <b><u>Species</u></b> | <b><u>Cord<br/>Equivalent</u></b> | <b><u>Tons</u></b> | <b><u>Advertised<br/>Value/Unit*</u></b> |
|-----------------------|-----------------------------------|--------------------|--|
| White Pine*           | (485)                             | 1020               | \$8.40                                   |
| Red Maple**           | (44)                              | 100                | \$4.20                                   |
| Red Pine***           | (40)                              | 90                 | \$5.60                                   |
| Oak                   | (24)                              | 65                 | \$4.20                                   |

\* White Pine includes approx. 65 MBF sawlogs

\*\* Red Maple includes approx. 16% Aspen

\*\*\* Red Pine includes small volume of Jack Pine.

---

**Estimated Price for Entire Sale = \$9,765.00**

**Purpose of Sale:** Reduce stocking to recommended silvicultural levels and increase growth rates in the thinning area. In the patch clear cuts, create canopy openings of various sizes to allow for the establishment of natural white pine regeneration. This sale is part of a silvicultural trial to examine how well white pine regenerates under uneven-aged management.

**Special Operating Requirements and Slash Disposal:**

1. The sale boundaries are red paint lines, different cover types, town road and gravel state forest road. Do not cut painted boundary trees.
2. **This sale is located within the 25-mile Heterobasidion Root Disease (HRD) area, and requires stump treatment unless harvested between December 1 and March 31. Treatment must be performed by a Certified Pesticide Applicator. Treatment involves chemically treating all fresh-cut stumps of merchantable size by applying either CELLU-TREAT (disodium octaborate tetrahydrate) or Rotstop C (biological fungicide). Treatment shall be made as soon as possible and no later than one day after harvest and a dye product shall be added to liquid solutions for inspection purposes. The cost of this application can vary based on application method and harvest conditions, but should be considered when submitting bids on these timber sales.**
3. All pine products cut between March 1st and August 30 must be removed from the sale area within three weeks from time of cutting. Pine products cut during the remainder of the year must be removed before March 15<sup>th</sup>.
4. Biomass harvesting is not allowed due to poor soils.
5. Sale is located on high and dry ground and should be operable in all but very wet conditions.
6. Slash must be evenly lopped/scattered within the sale boundary and shall be deposited a minimum of 10 feet from the mowed right-of-way of any highway, town road, or recreational trail. Slash within 50 feet of all town roads and recreational trails must lie within 2 feet of the ground. Do not bury seedlings or saplings with slash.

**General Requirements:**

1. All designated tree species must be cut and forwarded concurrently with the sale.
2. All stumps shall be no higher than the stump diameter, or 10 inches, whichever is less.
3. Do not cut or knock down any dead or hollow trees. These are important wildlife habitat. Any that must be cut shall be left in big pieces on the forest floor.
4. **Utilization:** cut and use all designated trees with one or more 100" sticks to a 4" top diameter.
5. Any new roads and all landings must be approved by a DNR forester before operations begin.
6. Any berms removed during harvesting operations must be put back to the satisfaction of the DNR Forester.
7. Notify the DNR forester before you start the job, and each time you pull out or return to the job.
8. Any trees cut or pushed over for new roads or landings must be utilized or cleaned up to the DNR Forester's satisfaction.
9. Contact the town of Millston prior to beginning logging operations at 715-284-0913. Permits are required for hauling heavy loads and equipment on all town roads year-round.
10. **Wisconsin's Best Management Practices for Invasive Species applies – contractor must clean equipment before entering and leaving the sale area! This involves brushing away all dirt and cleaning air intakes of debris.**

BLACK RIVER STATE FOREST  
TIMBER SALE MAP  
T21N-R2W SEC. 34  
T20N-R2W SEC. 3  
TRACT #1-21 Blue-Spotted Slug

These lands are  
third party certified

Sale Size: 80 acres  
Map Scale: 1" = 1/4 mile

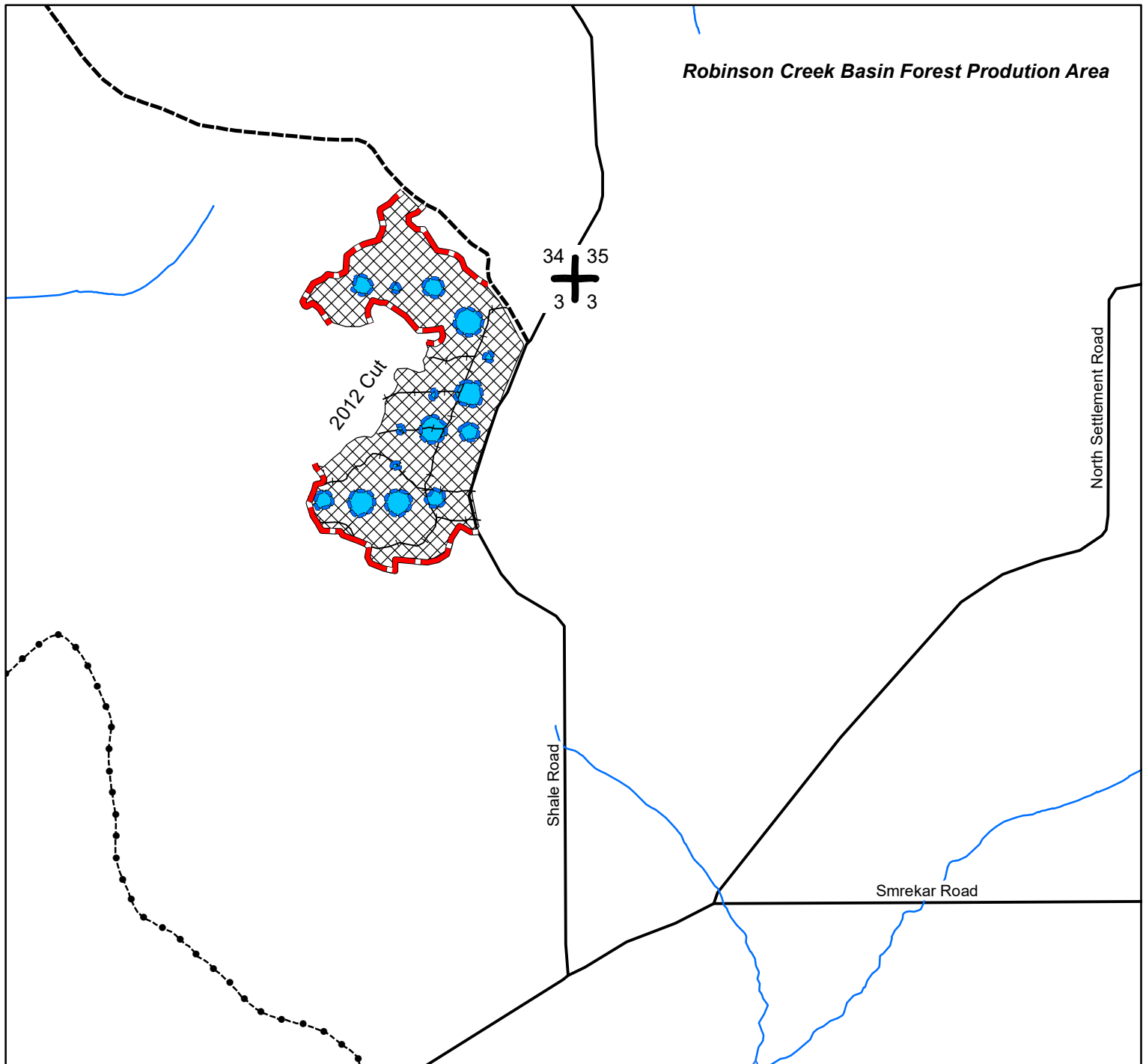

**All harvest units require stump treatment for HRD unless cut between Dec. 1 and March 31!**



72 Acres, White Pine Thinning: Harvest all trees marked with orange paint.



8 Acres, White Pine Regeneration Harvest: Harvest all trees 2" DBH and larger INCLUDING all trees marked with blue paint.



Section Corner



Single-sided Red Paint Line



ATV/Snowmobile Trail



State Forest Road



Double-sided Blue Paint Line



Stream



Old Skid Trail

N



Marked & Cruised by  
Ian Remus

*This map is not a survey of the actual property boundary of any property the map depicts.*



**Notice:** Completion of this form is mandatory. The Department will not recognize your bid unless you complete and submit this form. Personal information collected will be used for program administration and may be provided to requesters as required by Wisconsin's Open Records law [ss. 19.31-19.39, Wis. Stats.].

Date

Bidder Name

Street Address

City

State

ZIP Code

Property Name (if any)

Black River State Forest

Tract Number

1-21

Date and Hour of Bid Opening

November 4, 2020 9:00am

Minimum Acceptable Bid (optional)

\$9,765.00

| Species-All bids including Lump<br>Sum bids must be by species | Utilization Specifications<br>(4 inch/Whole Tree/Logs) | Estimated<br>Volume | Volume Units<br>(tons/cords/mbf) | Price Bid<br>Per Unit | Total Bid Value on<br>Estimated Volume |
|--|--|---------------------|----------------------------------|-----------------------|--|
| White Pine   | 4"   | 1,020               | Tons                             |                       |  |
| Red Maple  | 4"   | 100                 | Tons                             |                       |  |
| Red Pine   | 4"   | 90                  | Tons                             |                       |  |
| Oak  | 4"   | 65                  | Tons                             |                       |  |
|  |  |                     |                                  |                       |  |
|  |  |                     |                                  |                       |  |
|  |  |                     |                                  |                       |  |
|  |  |                     |                                  |                       |  |
|  |  |                     |                                  |                       |  |
|  |  |                     |                                  |                       |  |
|  |  |                     |                                  |                       |  |

The award shall be based on this TOTAL BID AMOUNT:

**Performance Bond**

Will be in the form of: (select one)

☐ Personal Check

☐ Certified Check/Money Order

☐ Irrevocable Letter of Credit

☐ Assurance Bond

☐ Certificate of Deposit

☐ Assignment of Savings Account

I understand that any or all bids may be rejected and that consideration and awarding of a contract will be based upon my past performance and ability to complete contracts. **I also understand that if I am the winning bidder, I have 6 weeks from the date of the bid opening to submit an acceptable performance bond. I also understand that if I am awarded the contract and fail to execute it or work under it, I will be required to forfeit to the Department an amount equal to 10% of my total bid amount.** Failure to forfeit the 10% penalty will result in being considered ineligible to bid on any state timber sales for a two-year duration. In the event the highest bidder can not or will not sign the contract, the award will be made to the next highest qualified bid.

**Notice:** I understand:

Utilization specifications and estimated volumes are listed in the prospectus which is available upon request from the Department.

A copy of the standard timber sales contract which must be entered into is available upon request from the Department.

Signature of Bidder

Bidder's Name (Please Print or Type)

Phone Number (include area code)

Email Address

**BRSF Tract 2-21**  
**Freezer Door Jack Pine**  
T22N-R3W Sec 33

Sale size: 59 Acres  
Contract Period: 2 years

**Estimated Volume**

| <b><u>Species</u></b> | <b><u>Cord<br/>Equivalent</u></b> | <b><u>Tons</u></b> | <b><u>Advertised<br/>Value/Unit*</u></b> |
|-----------------------|-----------------------------------|--------------------|--|
| Jack Pine*            | (970)                             | 2055               | \$4.90                                   |
| Oak <sup>+</sup>      | (130)                             | 335                | \$3.60                                   |

\*Jack Pine includes about 90 tons of white pine, and 20 tons of red pine.

+Oak includes about 87 tons of maple, and 27 tons of cherry.

---

**Estimated Price for Entire Sale\* = \$11,275.50**

**Purpose of Sale:** With this timber sale, the goal for each stand is regeneration. The jack pine stand is to be re-planted post-harvest. The oak/pine stand will rely on natural regeneration post-harvest.

**Special Operating Requirements and Slash Disposal:**

1. This is a LUMP SUM sale. Pre-payment is required prior to beginning operations on the sale. Payment may be split into 4 equal payments if desired. The DNR Forester will determine when approximately each ¼ of the sale has been cut and will require the next payment in order to continue operations.
2. The jack pine stand is located within the Heterobasidial Root Disease (Annosum) area and require stump treatment unless harvested between December 1<sup>st</sup> and March 31<sup>st</sup>. *Treatment must be performed by a Certified Pesticide Applicator. Treatment involves chemically treating all fresh-cut stumps of pines of merchantable size by applying either CELLU-TREAT (disodium octaborate tetrahydrate) or Rotstop C (biological fungicide). Treatment shall be made as soon as possible and no later than one day after harvest and a dye product shall be added to liquid solutions for inspection purposes. The cost of this application can vary based on application method and harvest conditions but should be considered when submitting bids on these timber sales.*
3. This sale is located entirely on dry ground and has no seasonal restrictions.
4. The sale boundaries are red paint lines, different cover types and woods roads. Do not cut painted boundary trees.
5. Biomass harvesting is allowed on this sale in the Jack Pine Clear-Cut area. No biomass harvesting allowed in the Oak Shelterwood area to minimize damage to the young trees.
6. All pine products cut between March 1<sup>st</sup> and August 30<sup>th</sup> must be removed from the sale area within three weeks from time of cutting. Pine products cut during the remainder of the year must be removed before March 15<sup>th</sup>.
7. Slash must be evenly lopped/scattered within the sale boundary and shall be deposited a minimum of 10 feet from the mowed right-of-way of any highway, town road, or recreational trail. Slash within 50 feet of all town roads and recreational trails must lie within 2 feet of the ground. Do not bury seedlings or saplings with slash.

**General Requirements:**

1. All designated tree species must be cut and forwarded concurrently with the sale.
2. All stumps shall be no higher than the stump diameter, or 10 inches, whichever is less.
3. Do not cut or knock down any dead or hollow trees. These are important wildlife habitat. Any that must be cut shall be left in big pieces on the forest floor.
4. Utilization: cut and use all designated trees with one or more 100" sticks to a 4" top diameter.
5. Any new roads and all landings must be approved by a DNR forester before operations begin.
6. Any berms removed during harvesting operations must be put back to the satisfaction of the DNR Forester.
7. Notify the DNR forester before you start the job, and each time you pull out or return to the job.
8. Any trees cut or pushed over for new roads or landings must be utilized or cleaned up to the DNR Forester's satisfaction.
9. Contact the town of Komensky at 715-299-0093 prior to beginning logging operations. Permits are required for hauling heavy loads and equipment on all town roads year-round.
10. **Wisconsin's Best Management Practices for Invasive Species applies – contractor must clean equipment before entering and leaving the sale area! This involves brushing away all dirt and cleaning air intakes of debris.**



BLACK RIVER STATE FOREST  
TIMBER SALE MAP  
T22N R3W Sec. 33  
TRACT #2-21 Freezer Door



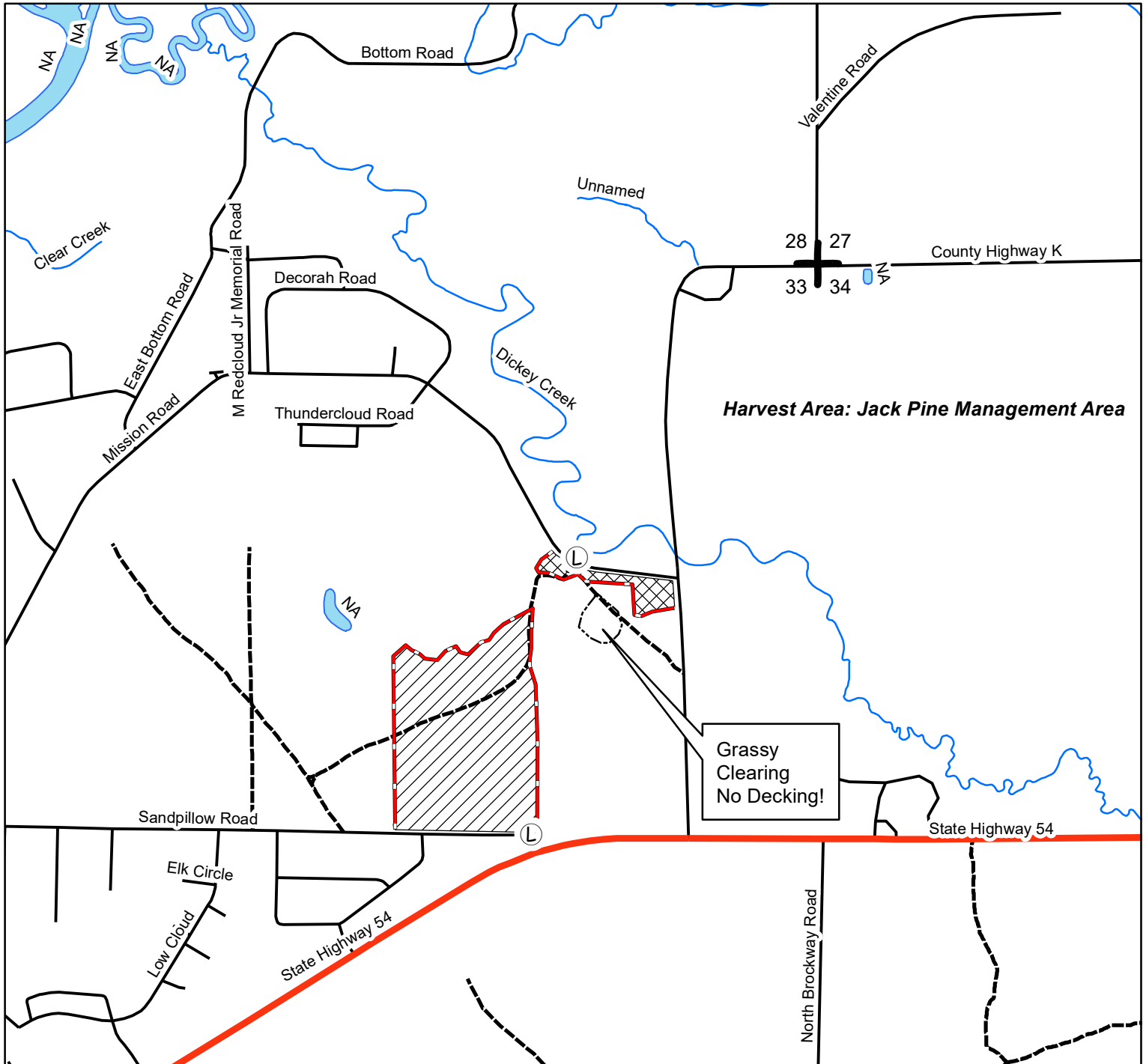

These lands are  
third party certified

Sale Size: 59 acres  
Map Scale: 1" = 1/4 mile



**Jack Pine unit requires stump treatment for HRD unless cut between Dec. 1 and March 31!**

-  54 Acres, Jack Pine Regeneration Harvest: Harvest all trees 2" DBH and larger. Biomass harvesting permitted in this unit.
-  5 Acres, Oak Shelterwood: Harvest all trees 2" DBH and larger EXCEPT trees marked with purple paint.

-  Section Corner
-  Red Paint Line
-  Proposed Landing
-  Stream
-  Woods Road



*This map is not a survey of the actual property boundary of any property the map depicts.*

Marked & Cruised by  
Landin Brockman

**Notice:** Completion of this form is mandatory. The Department will not recognize your bid unless you complete and submit this form. Personal information collected will be used for program administration and may be provided to requesters as required by Wisconsin's Open Records law [ss. 19.31-19.39, Wis. Stats.].

Date

Bidder Name

Street Address

City

State

ZIP Code

Property Name (if any)

Black River State Forest

Tract Number

2-21

Date and Hour of Bid Opening

November 4, 2020 9:00am

Minimum Acceptable Bid (optional)

\$11,275.50

| Species-All bids including Lump<br>Sum bids must be by species | Utilization Specifications<br>(4 inch/Whole Tree/Logs) | Estimated<br>Volume | Volume Units<br>(tons/cords/mbf) | Price Bid<br>Per Unit | Total Bid Value on<br>Estimated Volume |
|--|--|---------------------|----------------------------------|-----------------------|--|
| Jack Pine  | 4"   | 2,055               | Tons                             |                       |  |
| Oak  | 4"   | 335                 | Tons                             |                       |  |
|  |  |                     |                                  |                       |  |
|  |  |                     |                                  |                       |  |
|  |  |                     |                                  |                       |  |
|  |  |                     |                                  |                       |  |
|  |  |                     |                                  |                       |  |
|  |  |                     |                                  |                       |  |
|  |  |                     |                                  |                       |  |
|  |  |                     |                                  |                       |  |
|  |  |                     |                                  |                       |  |
|  |  |                     |                                  |                       |  |
|  |  |                     |                                  |                       |  |
|  |  |                     |                                  |                       |  |

The award shall be based on this TOTAL BID AMOUNT:

**Performance Bond**

Will be in the form of: (select one)

☐ Personal Check

☐ Certified Check/Money Order

☐ Irrevocable Letter of Credit

☐ Assurance Bond

☐ Certificate of Deposit

☐ Assignment of Savings Account

I understand that any or all bids may be rejected and that consideration and awarding of a contract will be based upon my past performance and ability to complete contracts. **I also understand that if I am the winning bidder, I have 6 weeks from the date of the bid opening to submit an acceptable performance bond. I also understand that if I am awarded the contract and fail to execute it or work under it, I will be required to forfeit to the Department an amount equal to 10% of my total bid amount.** Failure to forfeit the 10% penalty will result in being considered ineligible to bid on any state timber sales for a two-year duration. In the event the highest bidder can not or will not sign the contract, the award will be made to the next highest qualified bid.

**Notice:** I understand:

Utilization specifications and estimated volumes are listed in the prospectus which is available upon request from the Department.

A copy of the standard timber sales contract which must be entered into is available upon request from the Department.

Signature of Bidder

Bidder's Name (Please Print or Type)

Phone Number (include area code)

Email Address

**BRSF Tract 3-21**  
**North Point Pine**  
T22N-R3W Sec. 1

Sale size: 95 Acres  
Contract Period: 2 years

**Estimated Volume**

| <b><u>Species</u></b> | <b><u>Cord<br/>Equivalent</u></b> | <b><u>Tons</u></b> | <b><u>Advertised<br/>Value/Unit*</u></b> |
|-----------------------|-----------------------------------|--------------------|--|
| White Pine*           | (1020)                            | 2140               | \$8.40                                   |
| Aspen                 | (265)                             | 600                | \$4.20                                   |
| Red Maple             | (200)                             | 455                | \$4.20                                   |
| Oak**                 | (110)                             | 310                | \$4.20                                   |

\* White Pine includes approx. 160 MBF and a small volume of red and jack pine.

\*\* Oak includes approx. 7 MBF.

---

**Estimated Price for Entire Sale = \$23,709.00**

**Purpose of Sale:** Regenerate aspen and associated hardwoods in 9 acre clear cut unit. Reduce stocking to recommended silvicultural levels and increase growth rates in the thinning area. In the patch clear cuts, create canopy openings of various sizes to allow for the establishment of natural white pine regeneration. This sale is part of a silvicultural trial to examine how well white pine regenerates under uneven-aged management.

**Special Operating Requirements and Slash Disposal:**

1. The sale boundaries are red paint line, different cover types, and town roads. Do not cut painted boundary trees.
2. **This sale is located within the 25-mile Heterobasidion Root Disease (HRD) area, and requires stump treatment unless harvested between December 1 and March 31. *Treatment must be performed by a Certified Pesticide Applicator. Treatment involves chemically treating all fresh-cut stumps of pines of merchantable size by applying either CELLU-TREAT (disodium octaborate tetrahydrate) Rotstop C (biological fungicide). Treatment shall be made as soon as possible and no later than one day after harvest and a dye product shall be added to liquid solutions for inspection purposes. The cost of this application can vary based on application method and harvest conditions, but should be considered when submitting bids on these timber sales.***
3. **No operations allowed from March 1<sup>st</sup> through July 31<sup>st</sup> due to NHI concerns in the 9 acre aspen/oak clearcut unit.**
4. All pine products cut between March 1st and August 30 must be removed from the sale area within three weeks from time of cutting. Pine products cut during the remainder of the year must be removed before March 15<sup>th</sup>.
5. Biomass harvesting is not allowed due to poor soils.
6. Sale is located on high and dry ground and should be operable in all but very wet conditions.
7. Slash must be evenly lopped/scattered within the sale boundary and shall be deposited a minimum of 10 feet from the mowed right-of-way of any highway, town road, or recreational trail. Slash within 50 feet of all town roads and recreational trails must lie within 2 feet of the ground. Do not bury seedlings or saplings with slash.

**General Requirements:**





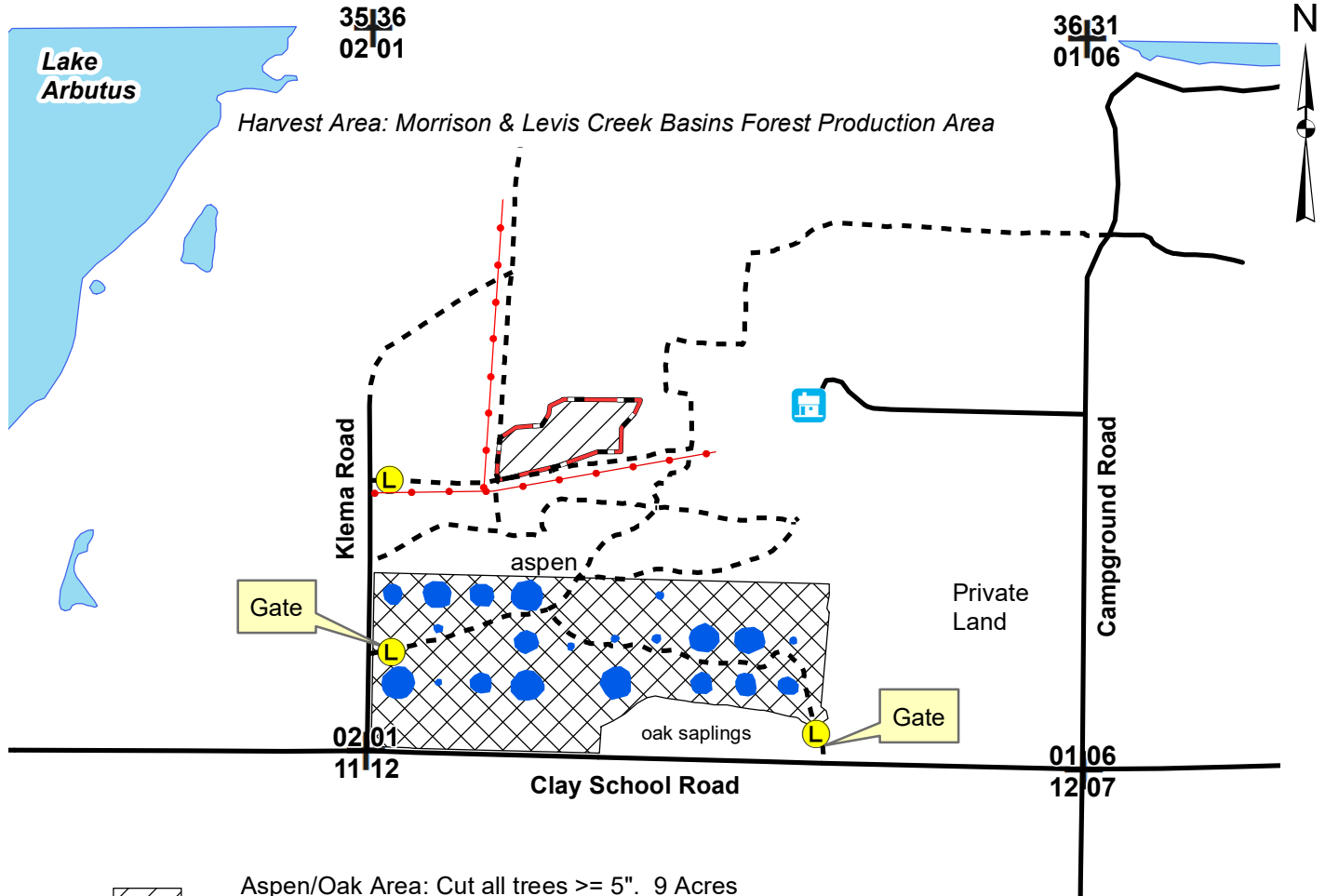

1. All designated tree species must be cut and forwarded concurrently with the sale.
2. All stumps shall be no higher than the stump diameter, or 10 inches, whichever is less.
3. Do not cut or knock down any dead or hollow trees. These are important wildlife habitat. Any that must be cut shall be left in big pieces on the forest floor.
4. Utilization: cut and use all designated trees with one or more 100" sticks to a 4" top diameter.
5. Any new roads and all landings must be approved by a DNR forester before operations begin.
6. Any berms removed during harvesting operations must be put back to the satisfaction of the DNR Forester.
7. Notify the DNR forester before you start the job, and each time you pull out or return to the job.
8. Any trees cut or pushed over for new roads or landings must be utilized or cleaned up to the DNR Forester's satisfaction.
9. Contact the town of Komensky prior to beginning logging operations at 715-299-0093. Permits are required for hauling heavy loads on town roads and approvals are needed for any new driveway approaches.
10. **Wisconsin's Best Management Practices for Invasive Species applies – contractor must clean equipment before entering and leaving the sale area! This involves brushing away all dirt and cleaning air intakes of debris.**

BLACK RIVER STATE FOREST  
TIMBER SALE MAP  
T22N-R3W Sec 1  
TRACT #3-21 North Point Pine

Sale Size: 95 acres  
Map Scale: 1" = 1/4 mile

These lands are  
third party certified



- 
 Aspen/Oak Area: Cut all trees  $\geq 5"$ . 9 Acres  
**Watch out for overhead powerline!**  
**No harvesting between April 1-July 31 to protect rare species.**
  - 
 White Pine Thin: Cut all trees marked with orange paint. 75 acres  
**This area requires stump treatment for HRD unless cut between Dec. 1 and March 31.**
  - 
 White Pine Harvest Patches: Cut all trees  $\geq 2"$  dbh. Patch boundaries are marked with blue paint. 11 Acres  
**This area requires stump treatment for HRD unless cut between Dec. 1 and March 31.**
- 
- |         |                 |   |                  |   |                    |
|---------|-----------------|---|------------------|---|--------------------|
| - - - - | Woods Road      |  | Red Paint Line   |  | Overhead Powerline |
| +       | Section Corners |  | Existing Landing |  | Indoor Group Camp  |

This map is not a survey of the actual boundary of any property the map depicts.

Marked and cruised  
by Ian Remus

**Notice:** Completion of this form is mandatory. The Department will not recognize your bid unless you complete and submit this form. Personal information collected will be used for program administration and may be provided to requesters as required by Wisconsin's Open Records law [ss. 19.31-19.39, Wis. Stats.].

Date

Bidder Name

Street Address

City

State

ZIP Code

Property Name (if any)

Black River State Forest

Tract Number

3-21

Date and Hour of Bid Opening

November 4, 2020 9:00am

Minimum Acceptable Bid (optional)

\$23,709.00

| Species-All bids including Lump<br>Sum bids must be by species | Utilization Specifications<br>(4 inch/Whole Tree/Logs) | Estimated<br>Volume | Volume Units<br>(tons/cords/mbf) | Price Bid<br>Per Unit | Total Bid Value on<br>Estimated Volume |
|--|--|---------------------|----------------------------------|-----------------------|--|
| White Pine   | 4"   | 2,140               | Tons                             |                       |  |
| Aspen  | 4"   | 600                 | Tons                             |                       |  |
| Red Maple  | 4"   | 455                 | Tons                             |                       |  |
| Oak  | 4"   | 310                 | Tons                             |                       |  |
|  |  |                     |                                  |                       |  |
|  |  |                     |                                  |                       |  |
|  |  |                     |                                  |                       |  |
|  |  |                     |                                  |                       |  |
|  |  |                     |                                  |                       |  |
|  |  |                     |                                  |                       |  |
|  |  |                     |                                  |                       |  |

The award shall be based on this TOTAL BID AMOUNT:

**Performance Bond**

Will be in the form of: (select one)

☐ Personal Check

☐ Certified Check/Money Order

☐ Irrevocable Letter of Credit

☐ Assurance Bond

☐ Certificate of Deposit

☐ Assignment of Savings Account

I understand that any or all bids may be rejected and that consideration and awarding of a contract will be based upon my past performance and ability to complete contracts. **I also understand that if I am the winning bidder, I have 6 weeks from the date of the bid opening to submit an acceptable performance bond. I also understand that if I am awarded the contract and fail to execute it or work under it, I will be required to forfeit to the Department an amount equal to 10% of my total bid amount.** Failure to forfeit the 10% penalty will result in being considered ineligible to bid on any state timber sales for a two-year duration. In the event the highest bidder can not or will not sign the contract, the award will be made to the next highest qualified bid.

**Notice:** I understand:

Utilization specifications and estimated volumes are listed in the prospectus which is available upon request from the Department.

A copy of the standard timber sales contract which must be entered into is available upon request from the Department.

Signature of Bidder

Bidder's Name (Please Print or Type)

Phone Number (include area code)

Email Address



**BRSF Tract 4-21**  
**Thunderhead Pine**  
T21N-R2W Sec 29

Sale size: 58 Acres  
Contract Period: 2 years

---

**Estimated Volume**

| <b><u>Species</u></b> | <b><u>Cord</u></b><br><b><u>Equivalent</u></b> | <b><u>Tons</u></b> | <b><u>Advertised</u></b><br><b><u>Value/Unit</u></b> |
|-----------------------|--|--------------------|--|
| Red Pine*             | (890)  | 2000               | \$14.70  |

\* includes approx. 270 MBF sawlog volume

---

**Estimated Price for Entire Sale = \$ 29,400.00**

**Purpose of Sale:** To thin two red pine plantations for the last time and to regenerate a small area of red pine.

**Special Operating Requirements and Slash Disposal:**

1. This sale is almost entirely on dry ground and has no seasonal restrictions. The only wet area is the small clearcut area. If conditions do not allow for harvesting this area, the DNR Forester may allow the contractor to leave it uncut.
2. *The operator will choose which trees to harvest with direction from the DNR Forester.*
3. The red pine plantations are located within the 25-mile Heterobasidion Root Disease area, but preventative spray treatments will not be required since these stands are being converted to oak now or within the next 10 years.
4. Biomass harvesting is not allowed due to poor soils.
5. The sale boundaries are plantation edges, old harvests, woods roads and town roads.
6. There are several existing and proposed landings that should be adequate for this sale.
7. All pine products cut between March 1st and August 30 must be removed from the sale area within three weeks from time of cutting. Pine products cut during the remainder of the year must be removed before March 15<sup>th</sup>.
8. Slash must be evenly lopped/scattered within the sale boundary and shall be deposited a minimum of 10 feet from the mowed right-of-way of any highway, town road, or recreational trail. Slash within 50 feet of all town roads and recreational trails must lie within 2 feet of the ground. Do not bury seedlings or saplings with slash.

**General Requirements:**

1. All designated tree species must be cut and forwarded concurrently with the sale.
2. All stumps shall be no higher than the stump diameter, or 10 inches, whichever is less.
3. Do not cut or knock down any dead or hollow trees. These are important wildlife habitat. Any that must be cut shall be left in big pieces on the forest floor.
4. Utilization: cut and use all designated trees with one or more 100" sticks to a 4" top diameter.
5. Any new roads and all landings must be approved by a DNR forester before operations begin.
6. Any berms removed during harvesting operations must be put back to the satisfaction of the DNR Forester.
7. Notify the DNR forester before you start the job, and each time you pull out or return to the job.
8. Any trees cut or pushed over for new roads or landings must be utilized or cleaned up to the DNR Forester's satisfaction.
9. Contact the town of Millston prior to beginning logging operations at: 715-284-0913. A free permit is required on all town roads for moving equipment and hauling heavy loads.
10. **Wisconsin's Best Management Practices for Invasive Species applies – contractor must clean equipment before entering and leaving the sale area! This involves brushing away all dirt and cleaning air intakes of debris.**

BLACK RIVER STATE FOREST  
TIMBER SALE MAP  
T21N-R2W Sec 29  
TRACT # 4-21 Thunderhead Pine

Sale Size: 58 acres  
Map Scale: 1" = 1/4 mile

*These lands are  
3rd party certified*

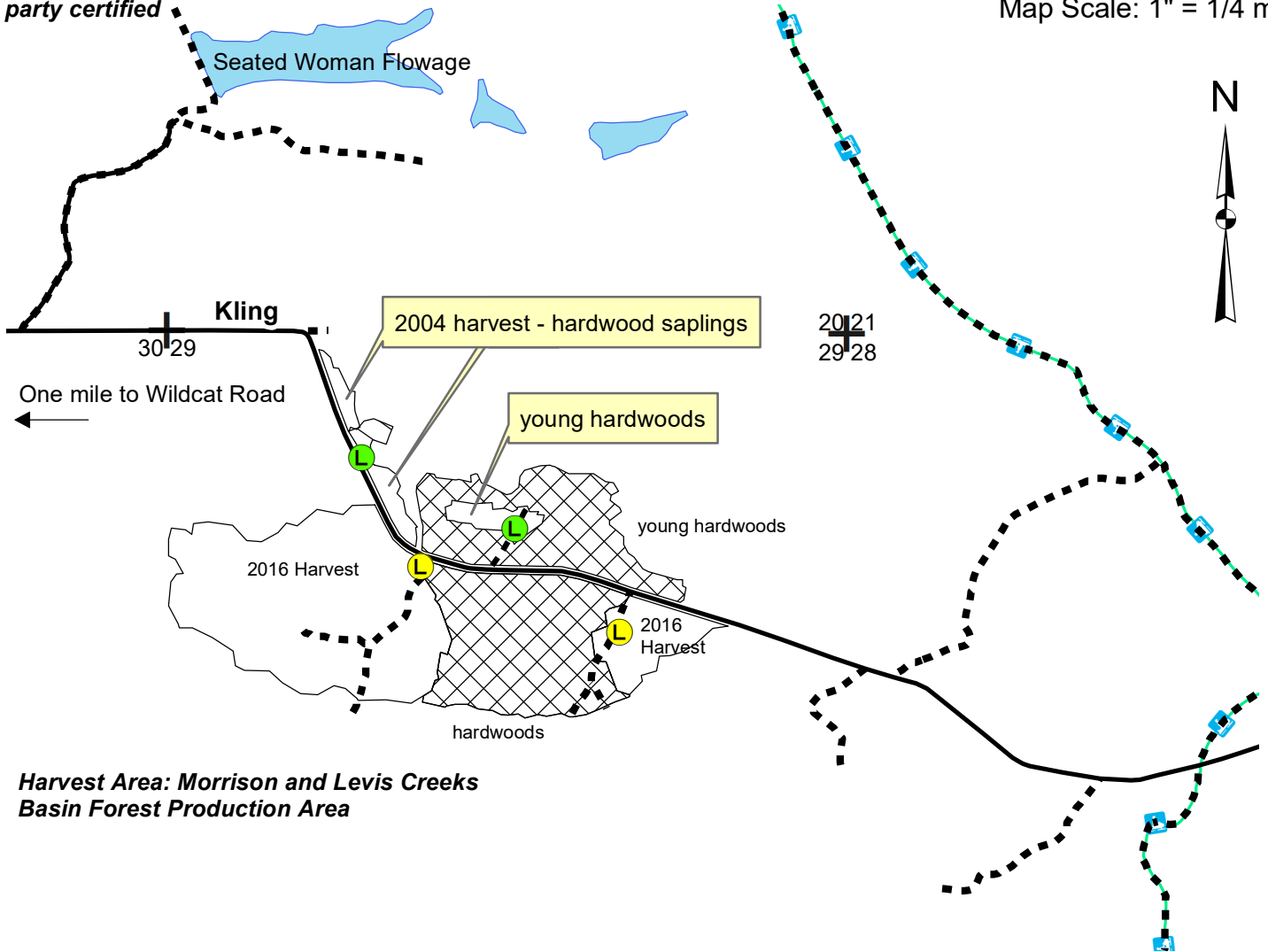

**Harvest Area: Morrison and Levis Creeks  
Basin Forest Production Area**

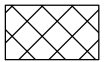

Unmarked Thinning Area: Cut 1/3 of all red pine  $\geq 5"$ . Take care to limit damage to the oak and residual pine trees. 56 Acres



Clearcut Area: Cut all red pine trees  $>8"$ . 2 Acres



Existing Landing



Woods Road



Snowmobile Trail



Proposed Landing -old stub road exists



Section Corners

Mapped & Cruised  
by J. Boice

*This map is not a survey of the actual boundary of any property the map depicts.*

**Notice:** Completion of this form is mandatory. The Department will not recognize your bid unless you complete and submit this form. Personal information collected will be used for program administration and may be provided to requesters as required by Wisconsin's Open Records law [ss. 19.31-19.39, Wis. Stats.].

Date

Bidder Name

Street Address

City

State

ZIP Code

Property Name (if any)

Black River State Forest

Tract Number

4-21

Date and Hour of Bid Opening

November 4, 2020 9:00am

Minimum Acceptable Bid (optional)

\$29,400.00

| Species-All bids including Lump<br>Sum bids must be by species | Utilization Specifications<br>(4 inch/Whole Tree/Logs) | Estimated<br>Volume | Volume Units<br>(tons/cords/mbf) | Price Bid<br>Per Unit | Total Bid Value on<br>Estimated Volume |
|--|--|---------------------|----------------------------------|-----------------------|--|
| Red Pine   | 4"   | 2,000               | Tons                             |                       |  |
|  |  |                     |                                  |                       |  |
|  |  |                     |                                  |                       |  |
|  |  |                     |                                  |                       |  |
|  |  |                     |                                  |                       |  |
|  |  |                     |                                  |                       |  |
|  |  |                     |                                  |                       |  |
|  |  |                     |                                  |                       |  |
|  |  |                     |                                  |                       |  |
|  |  |                     |                                  |                       |  |
|  |  |                     |                                  |                       |  |
|  |  |                     |                                  |                       |  |
|  |  |                     |                                  |                       |  |
|  |  |                     |                                  |                       |  |

The award shall be based on this TOTAL BID AMOUNT:

**Performance Bond**

Will be in the form of: (select one)

☐ Personal Check

☐ Certified Check/Money Order

☐ Irrevocable Letter of Credit

☐ Assurance Bond

☐ Certificate of Deposit

☐ Assignment of Savings Account

I understand that any or all bids may be rejected and that consideration and awarding of a contract will be based upon my past performance and ability to complete contracts. **I also understand that if I am the winning bidder, I have 6 weeks from the date of the bid opening to submit an acceptable performance bond. I also understand that if I am awarded the contract and fail to execute it or work under it, I will be required to forfeit to the Department an amount equal to 10% of my total bid amount.** Failure to forfeit the 10% penalty will result in being considered ineligible to bid on any state timber sales for a two-year duration. In the event the highest bidder can not or will not sign the contract, the award will be made to the next highest qualified bid.

**Notice:** I understand:

Utilization specifications and estimated volumes are listed in the prospectus which is available upon request from the Department.

A copy of the standard timber sales contract which must be entered into is available upon request from the Department.

Signature of Bidder

Bidder's Name (Please Print or Type)

Phone Number (include area code)

Email Address

**BRSF Tract 5-21**  
**Black River Bottoms**  
T20N-R4W Sec 5, 8

Sale size: 113 Acres  
Contract Period: 2 years

---

**Estimated Volume**

| <b><u>Species</u></b> | <b><u>Cord</u></b><br><b><u>Equivalent</u></b> | <b><u>Tons</u></b> | <b><u>Advertised</u></b><br><b><u>Value/Unit</u></b> |
|-----------------------|--|--------------------|--|
| Ash                   | (2000)   | 4600               | \$3.10   |

\* includes approx. 250 MBF sawlog volume and is comprised of 78% ash, 5% silver maple, 5% hickory, 4% elm, and less than 3% each of aspen, hackberry, white oak and basswood. Weight conversions will be 2.3 cords/ton.

---

**Estimated Price for Entire Sale = \$ 14,260.00**

**Purpose of Sale:** To thin a bottomland hardwood stand and salvage ash that are being infected with emerald ash borer.

**Special Operating Requirements and Slash Disposal:**

1. No harvesting, decking or hauling between April 1 and July 31 in the Yellow area on the map. This is to protect a rare species. The boundary can be flagged by the DNR Forester if needed during harvesting operations.
2. The remainder of the harvest area needs dry or frozen ground conditions. This is a well-drained site, but is along the Black River, and can have flooding and water backing up in drainages during snow melt or after large rain events.
3. The sale boundaries are red or blue paint lines, town roads, and open fields.
4. Take care to prevent damage to any potential turtle nesting sites – open sandy areas near drainages or the Black River. **Do not pile slash in open sandy areas within the sale during summer months.** Any turtles found within the sale, must be moved to safety outside the sale boundaries.
5. Biomass harvesting is not allowed to prevent damage to the residual stand.
6. All pine products cut between March 1st and August 30 must be removed from the sale area within three weeks from time of cutting. Pine products cut during the remainder of the year must be removed before March 15<sup>th</sup>.
7. Slash must be evenly lopped/scattered within the sale boundary and shall be deposited a minimum of 10 feet from the mowed right-of-way of any highway, town road, or recreational trail. Slash within 50 feet of all town roads and recreational trails must lie within 2 feet of the ground. Do not bury seedlings or saplings with slash.
8. Garlic mustard is found in small patches throughout the stand. **Tracks and wheels of equipment should be washed on the landing before moving off the job.** The DNR will assist with fire control equipment if possible.

**General Requirements:**

1. All designated tree species must be cut and forwarded concurrently with the sale.
2. All stumps shall be no higher than the stump diameter, or 10 inches, whichever is less.
3. Do not cut or knock down any dead or hollow trees. These are important wildlife habitat. Any that must be cut shall be left in big pieces on the forest floor.
4. Utilization: cut and use all designated trees with one or more 100” sticks to a 4” top diameter.
5. Any new roads and all landings must be approved by a DNR forester before operations begin.
6. Any berms removed during harvesting operations must be put back to the satisfaction of the DNR Forester.
7. Notify the DNR forester before you start the job, and each time you pull out or return to the job.
8. Any trees cut or pushed over for new roads or landings must be utilized or cleaned up to the DNR Forester’s satisfaction.
9. Contact the town of Brockway prior to hauling on Hawk Island Road at: 715-284-5234.
10. **Wisconsin’s Best Management Practices for Invasive Species applies – contractor must clean equipment before entering and leaving the sale area! This involves brushing away all dirt and cleaning air intakes of debris.**

BLACK RIVER STATE FOREST  
TIMBER SALE MAP  
T20N-R4W Sec 5, 8  
TRACT # 5-21

These lands are  
third party certified

Sale Size: 113 acres  
Map Scale: 1" = 1/4 mile

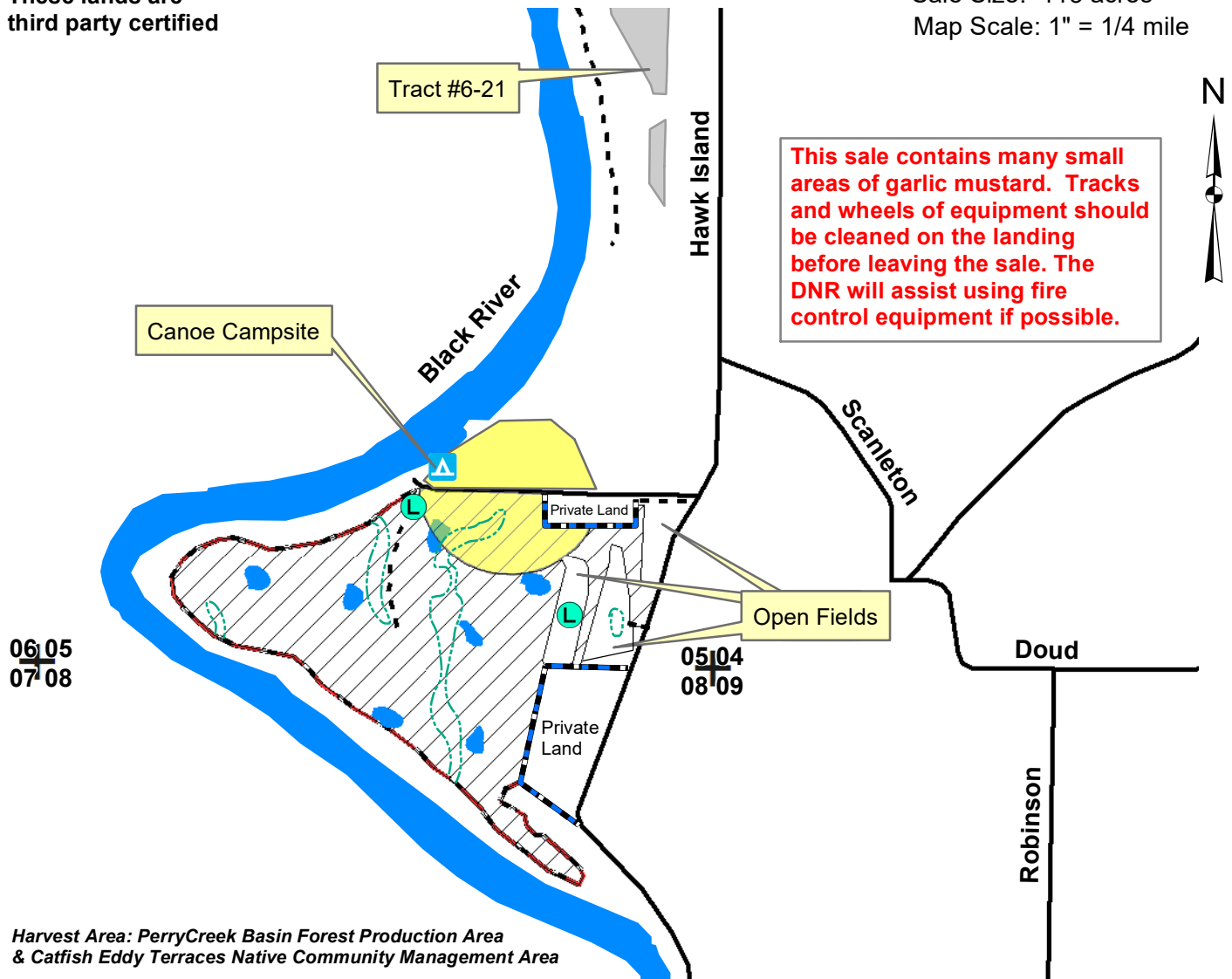

 No harvesting, decking or hauling in this area between April 1 - July 31 for rare species protection. Covers 14 acres of sale. Forester will flag boundary if needed during harvest operations.

 Bottomland Hardwood Thin - Cut all trees marked with orange paint. 108 acres

 Bottomland Hardwood Clearcut - Cut all trees >2" dbh inside the purple painted boundary. 5 acres

 Red Paint Line

 Blue Paint Line

 Seasonal drainage- may contain water after snowmelt or large rain events

 Proposed Landing

 Woods Road

 Section Corners

This map is not a survey of the actual boundary of any property the map depicts.

Mapped & Cruised  
by J.Boice  
Marked by Remus & Boice

**Notice:** Completion of this form is mandatory. The Department will not recognize your bid unless you complete and submit this form. Personal information collected will be used for program administration and may be provided to requesters as required by Wisconsin's Open Records law [ss. 19.31-19.39, Wis. Stats.].

Date

Bidder Name

Street Address

City

State

ZIP Code

Property Name (if any)

Black River State Forest

Tract Number

5-21

Date and Hour of Bid Opening

November 4, 2020 9:00am

Minimum Acceptable Bid (optional)

\$14,260.00

| Species-All bids including Lump<br>Sum bids must be by species | Utilization Specifications<br>(4 inch/Whole Tree/Logs) | Estimated<br>Volume | Volume Units<br>(tons/cords/mbf) | Price Bid<br>Per Unit | Total Bid Value on<br>Estimated Volume |
|--|--|---------------------|----------------------------------|-----------------------|--|
| Ash  | 4"   | 4,600               | Tons                             |                       |  |
|  |  |                     |                                  |                       |  |
|  |  |                     |                                  |                       |  |
|  |  |                     |                                  |                       |  |
|  |  |                     |                                  |                       |  |
|  |  |                     |                                  |                       |  |
|  |  |                     |                                  |                       |  |
|  |  |                     |                                  |                       |  |
|  |  |                     |                                  |                       |  |
|  |  |                     |                                  |                       |  |
|  |  |                     |                                  |                       |  |
|  |  |                     |                                  |                       |  |
|  |  |                     |                                  |                       |  |
|  |  |                     |                                  |                       |  |

The award shall be based on this TOTAL BID AMOUNT:

**Performance Bond**

Will be in the form of: (select one)

☐ Personal Check

☐ Certified Check/Money Order

☐ Irrevocable Letter of Credit

☐ Assurance Bond

☐ Certificate of Deposit

☐ Assignment of Savings Account

I understand that any or all bids may be rejected and that consideration and awarding of a contract will be based upon my past performance and ability to complete contracts. **I also understand that if I am the winning bidder, I have 6 weeks from the date of the bid opening to submit an acceptable performance bond. I also understand that if I am awarded the contract and fail to execute it or work under it, I will be required to forfeit to the Department an amount equal to 10% of my total bid amount.** Failure to forfeit the 10% penalty will result in being considered ineligible to bid on any state timber sales for a two-year duration. In the event the highest bidder can not or will not sign the contract, the award will be made to the next highest qualified bid.

**Notice:** I understand:

Utilization specifications and estimated volumes are listed in the prospectus which is available upon request from the Department.

A copy of the standard timber sales contract which must be entered into is available upon request from the Department.

Signature of Bidder

Bidder's Name (Please Print or Type)

Phone Number (include area code)

Email Address

**BRSF Tract 6-21**  
**New Beginnings**  
T21N-4W Sec 33; T20N-R4W Sec 5

Sale size: 29 Acres  
Contract Period: 2 years

**Estimated Volume**

| <b><u>Species</u></b> | <b><u>Cord<br/>Equivalent</u></b> | <b><u>Tons</u></b> | <b><u>Advertised<br/>Value/Unit</u></b> |
|-----------------------|-----------------------------------|--------------------|---|
| Red Pine*             | (840)                             | 1900               | \$12.10                                 |
| White Pine            | ( 50)                             | 100                | \$ 3.10                                 |

\* includes approx. 210 MBF sawlog volume

---

**Estimated Price for Entire Sale = \$ 23,300.00**

**Purpose of Sale:** To thin a white pine plantation (seed tree orchard) for the second time and to convert a stand of red pine.

**Special Operating Requirements and Slash Disposal:**

1. This sale is entirely on dry ground and has no seasonal restrictions.
2. **Ground disturbance must be minimized – operate equipment only on existing skid trails. No stump pulling or ruts of any length allowed. If disturbance occurs, this harvest could be restricted to frozen ground conditions.**
3. The red pine plantation is located within the 25-mile Heterobasidial Root Disease area, but preventative spray treatments will not be required since this stand is being converted to hardwoods after this harvest.
4. The white pine stand **will require stump treatment for Heterobasidial Root Disease unless harvested between December 1 and March 31.** *Treatment must be performed by a Certified Pesticide Applicator. Treatment involves chemically treating all fresh-cut stumps of pines of merchantable size by applying either CELLU-TREAT (disodium octaborate tetrahydrate) or Rotstop C (biological fungicide). Treatment shall be made as soon as possible and no later than one day after harvest and a dye product shall be added to liquid solutions for inspection purposes.*
5. Biomass harvesting is not allowed due to poor soils.
6. The sale boundaries are plantation edges.
7. There is an existing landing that should be adequate for this sale.
8. All pine products cut between March 1st and August 30 must be removed from the sale area within three weeks from time of cutting. Pine products cut during the remainder of the year must be removed before March 15<sup>th</sup>.
9. Slash must be evenly lopped/scattered within the sale boundary and shall be deposited a minimum of 10 feet from the mowed right-of-way of any highway, town road, or recreational trail. Slash within 50 feet of all town roads and recreational trails must lie within 2 feet of the ground. Do not bury seedlings or saplings with slash.

**General Requirements:**

1. All designated tree species must be cut and forwarded concurrently with the sale.
2. All stumps shall be no higher than the stump diameter, or 10 inches, whichever is less.
3. Do not cut or knock down any dead or hollow trees. These are important wildlife habitat. Any that must be cut shall be left in big pieces on the forest floor.
4. Utilization: cut and use all designated trees with one or more 100" sticks to a 4" top diameter.
5. Any new roads and all landings must be approved by a DNR forester before operations begin.
6. Any berms removed during harvesting operations must be put back to the satisfaction of the DNR Forester.
7. Notify the DNR forester before you start the job, and each time you pull out or return to the job.
8. Any trees cut or pushed over for new roads or landings must be utilized or cleaned up to the DNR Forester's satisfaction.
9. Contact the town of Brockway prior to hauling on Hawk Island Road at: 715-284-5234.
10. **Wisconsin's Best Management Practices for Invasive Species applies – contractor must clean equipment before entering and leaving the sale area! This involves brushing away all dirt and cleaning air intakes of debris.**



BLACK RIVER STATE FOREST  
TIMBER SALE MAP  
T21N-4W Sec 33; T20N-R4W Sec 5  
TRACT #6-21

Sale Size: 29 acres  
Map Scale: 1" = 1/4 mile

These lands are  
third party certified

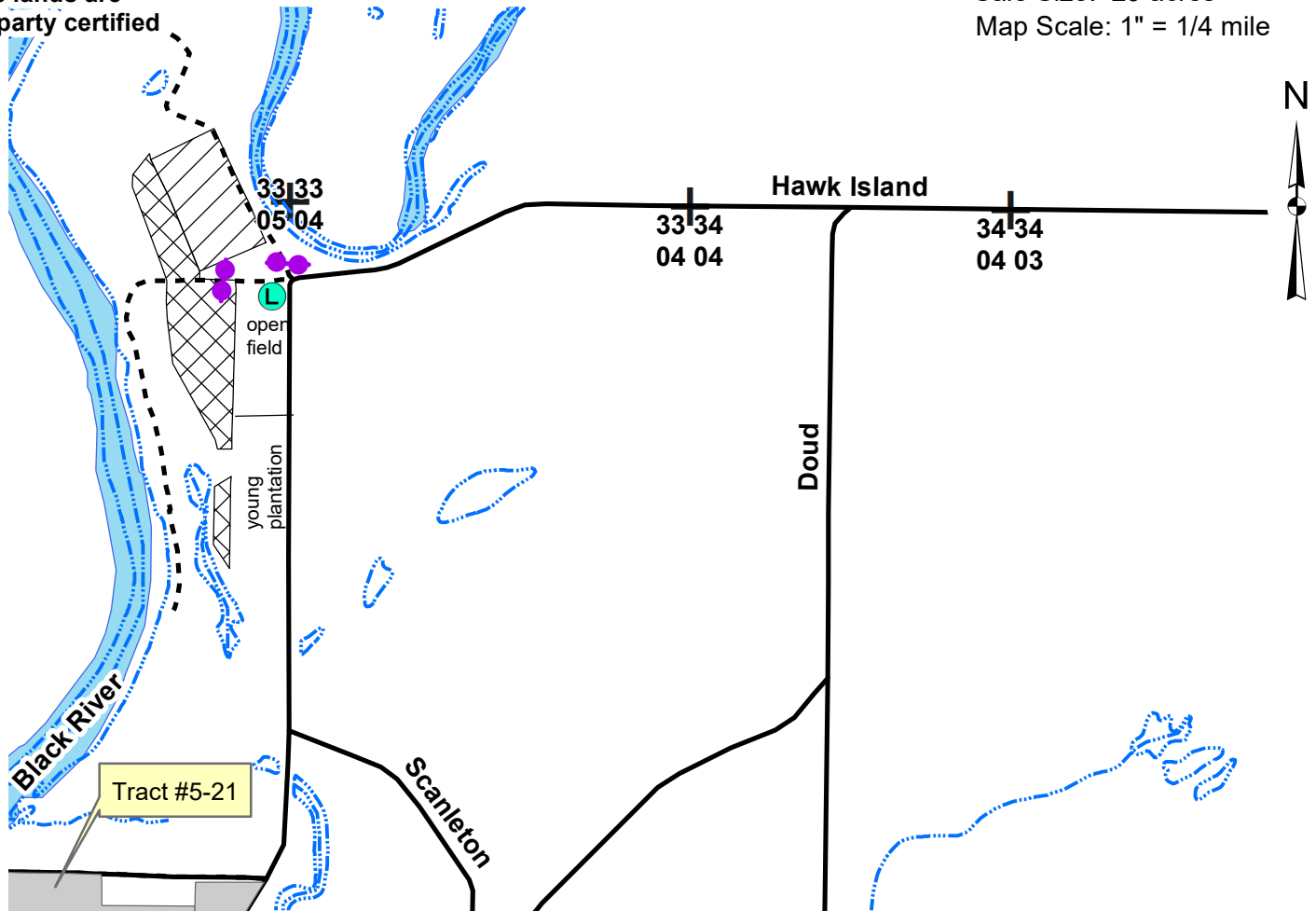

**Harvest Area: Perry Creek Basin Forest Production Area**



White Pine Seed Orchard - Cut all white pine marked with blue or orange paint. Approx 1150 trees marked. Limit damage to residual trees. 11 acres.

**This area requires stump treatment for HRD unless cut between Dec. 1 and March 31.**



Red Pine Clearcut - Cut all red pine > 5" dbh. Do not cut other species within the plantation. 18 acres. Skid alongside, not through young plantation on south end.

**Stump treatment not required in this area.**



Proposed Landing



Section Corners



Gate



Woods Road

This map is not a survey of the actual boundary of any property the map depicts.

Mapped & Cruised  
by J.Boice

**Notice:** Completion of this form is mandatory. The Department will not recognize your bid unless you complete and submit this form. Personal information collected will be used for program administration and may be provided to requesters as required by Wisconsin's Open Records law [ss. 19.31-19.39, Wis. Stats.].

Date

Bidder Name

Street Address

City

State

ZIP Code

Property Name (if any)

Black River State Forest

Tract Number

6-21

Date and Hour of Bid Opening

November 4, 2020 9:00am

Minimum Acceptable Bid (optional)

\$23,300.00

| Species-All bids including Lump<br>Sum bids must be by species | Utilization Specifications<br>(4 inch/Whole Tree/Logs) | Estimated<br>Volume | Volume Units<br>(tons/cords/mbf) | Price Bid<br>Per Unit | Total Bid Value on<br>Estimated Volume |
|--|--|---------------------|----------------------------------|-----------------------|--|
| Red Pine   | 4"   | 1,900               | Tons                             |                       |  |
| White Pine   | 4"   | 100                 | Tons                             |                       |  |
|  |  |                     |                                  |                       |  |
|  |  |                     |                                  |                       |  |
|  |  |                     |                                  |                       |  |
|  |  |                     |                                  |                       |  |
|  |  |                     |                                  |                       |  |
|  |  |                     |                                  |                       |  |
|  |  |                     |                                  |                       |  |
|  |  |                     |                                  |                       |  |
|  |  |                     |                                  |                       |  |
|  |  |                     |                                  |                       |  |
|  |  |                     |                                  |                       |  |
|  |  |                     |                                  |                       |  |

The award shall be based on this TOTAL BID AMOUNT:

**Performance Bond**

Will be in the form of: (select one)

☐ Personal Check

☐ Certified Check/Money Order

☐ Irrevocable Letter of Credit

☐ Assurance Bond

☐ Certificate of Deposit

☐ Assignment of Savings Account

I understand that any or all bids may be rejected and that consideration and awarding of a contract will be based upon my past performance and ability to complete contracts. **I also understand that if I am the winning bidder, I have 6 weeks from the date of the bid opening to submit an acceptable performance bond. I also understand that if I am awarded the contract and fail to execute it or work under it, I will be required to forfeit to the Department an amount equal to 10% of my total bid amount.** Failure to forfeit the 10% penalty will result in being considered ineligible to bid on any state timber sales for a two-year duration. In the event the highest bidder can not or will not sign the contract, the award will be made to the next highest qualified bid.

**Notice:** I understand:

Utilization specifications and estimated volumes are listed in the prospectus which is available upon request from the Department.

A copy of the standard timber sales contract which must be entered into is available upon request from the Department.

Signature of Bidder

Bidder's Name (Please Print or Type)

Phone Number (include area code)

Email Address

**BRSF Tract 7-21**  
**Karner Islands**  
T22N-R3W Sec 13, 24

Sale size: 52 Acres  
Contract Period: 2 years

---

**Estimated Volume**

| <b><u>Species</u></b> | <b><u>Cord<br/>Equivalent</u></b> | <b><u>Tons</u></b> | <b><u>Advertised<br/>Value/Ton</u></b> |
|-----------------------|-----------------------------------|--------------------|--|
| Red Pine*             | 295                               | 660                | \$ 9.00                                |
| Jack Pine**           | 175                               | 370                | \$ 4.40                                |

\* Red pine volume includes approx. 44 MBF sawlogs.

\*\* Jack pine volume includes approx. 25 tons white pine and < 5 tons oak and cherry pulpwood.

---

**Estimated Price for Entire Sale = \$ 7,568.00**

**Purpose of Sale:** To thin a red pine plantation and to regenerate a jack pine stand.

**Special Operating Requirements and Slash Disposal:**

1. The sale boundaries are red paint lines, edges of plantations and town roads.
2. Both pine stands **will require stump treatment for Heterobasidial Root Disease** unless harvested between December 1 and March 31. *Treatment must be performed by a Certified Pesticide Applicator. Treatment involves chemically treating all fresh-cut stumps of pines of merchantable size by applying either CELLU-TREAT (disodium octaborate tetrahydrate) or Rotstop C (biological fungicide). Treatment shall be made as soon as possible and no later than one day after harvest and a dye product shall be added to liquid solutions for inspection purposes.*
3. Ground disturbance outside sale boundaries will be limited to protect rare species habitat. **All landings must be pre-approved** to ensure we are protecting this habitat. In general, brushy areas will be preferred.
4. This sale is entirely on dry ground and has no seasonal restrictions.
5. No biomass harvesting is allowed on this sale due to poor soil nutrient levels.
6. All pine products cut between March 1st and August 30 must be removed from the sale area within three weeks from time of cutting. Pine products cut during the remainder of the year must be removed before March 15<sup>th</sup>.
7. Slash must be evenly lopped/scattered within the sale boundary and shall be deposited a minimum of 10 feet from the mowed right-of-way of any highway, town road, or recreational trail. Slash within 50 feet of all town roads and recreational trails must lie within 2 feet of the ground. Do not bury seedlings or saplings with slash.

**General Requirements:**

1. All designated tree species must be cut and forwarded concurrently with the sale.
2. All stumps shall be no higher than the stump diameter, or 10 inches, whichever is less.
3. Do not cut or knock down any dead or hollow trees. These are important wildlife habitat. Any that must be cut shall be left in big pieces on the forest floor.
4. Utilization: cut and use all designated trees with one or more 100" sticks to a 4" top diameter.
5. Notify the DNR forester before you start the job, and each time you pull out or return to the job.
6. Any new roads and all landings must be approved by a DNR forester before operations begin.
7. Any berms removed during harvesting operations must be put back to the satisfaction of the DNR Forester.
8. Any trees cut or pushed over for new roads or landings must be utilized or cleaned up to the DNR Forester's satisfaction.
9. Contact the Town of Komensky at 715-299-0093 prior to beginning logging operations. A permit is required for hauling heavy loads and equipment on all town roads year-round. Any new road approaches along town roads require approval by the Town Patrolman.
10. **Wisconsin's Best Management Practices for Invasive Species applies – contractor must clean equipment before entering and leaving the sale area! This involves brushing away all dirt and cleaning air intakes of debris.**

BLACK RIVER STATE FOREST  
TIMBER SALE MAP  
T22N-R3W Sec 13, 24  
TRACT #7-21 Karner Islands

These lands are  
third party certified

Sale Size: 52 acres  
Map Scale: 1" = 1/4 mile

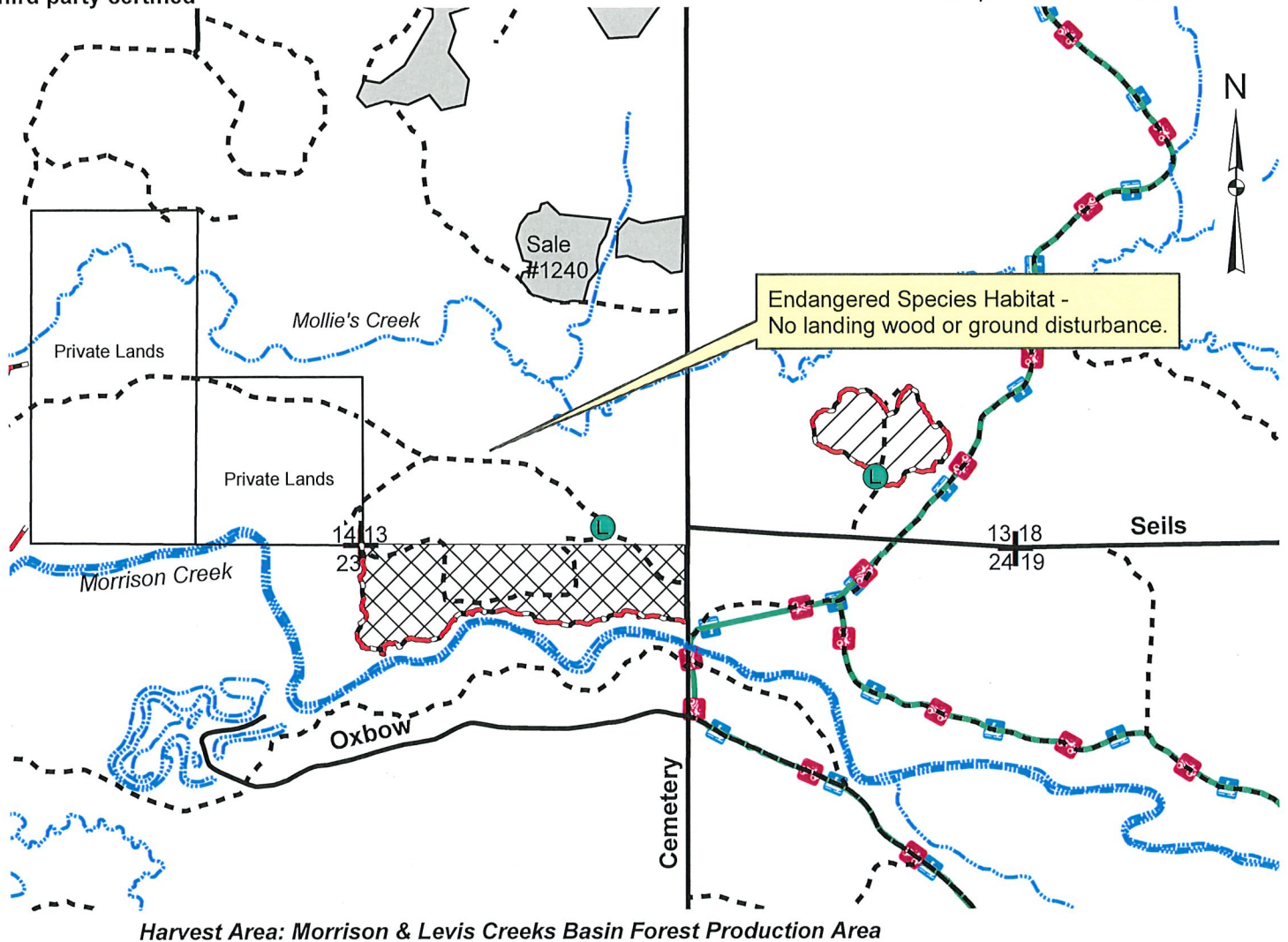

*Harvest Area: Morrison & Levis Creeks Basin Forest Production Area*



Red Pine Thinning - cut all jack pine and trees marked with orange paint. 40 acres  
This area requires stump treatment for HRD unless cut between Dec. 1 and March 31.



Jack Pine Clearcut - cut all trees greater than 2" dbh except white oak and 2-4 red or white pine per acre. 12 acres.  
This area requires stump treatment for HRD unless cut between Dec. 1 and March 31.

--- Woods Road



Proposed Landing



Existing Sale



Section Corners



Red Paint Line



ATV/Snowmo Trail

This map is not a survey of the actual boundary of any property the map depicts.

Marked & Cruised by  
Boice & Wyss

**Notice:** Completion of this form is mandatory. The Department will not recognize your bid unless you complete and submit this form. Personal information collected will be used for program administration and may be provided to requesters as required by Wisconsin's Open Records law [ss. 19.31-19.39, Wis. Stats.].

Date

Bidder Name

Street Address

City

State

ZIP Code

Property Name (if any)

Black River State Forest

Tract Number

7-21

Date and Hour of Bid Opening

November 4, 2020 9:00am

Minimum Acceptable Bid (optional)

\$7,568.00

| Species-All bids including Lump<br>Sum bids must be by species | Utilization Specifications<br>(4 inch/Whole Tree/Logs) | Estimated<br>Volume | Volume Units<br>(tons/cords/mbf) | Price Bid<br>Per Unit | Total Bid Value on<br>Estimated Volume |
|--|--|---------------------|----------------------------------|-----------------------|--|
| Red Pine   | 4"   | 660                 | Tons                             |                       |  |
| Jack Pine  | 4"   | 370                 | Tons                             |                       |  |
|  |  |                     |                                  |                       |  |
|  |  |                     |                                  |                       |  |
|  |  |                     |                                  |                       |  |
|  |  |                     |                                  |                       |  |
|  |  |                     |                                  |                       |  |
|  |  |                     |                                  |                       |  |
|  |  |                     |                                  |                       |  |
|  |  |                     |                                  |                       |  |
|  |  |                     |                                  |                       |  |
|  |  |                     |                                  |                       |  |
|  |  |                     |                                  |                       |  |
|  |  |                     |                                  |                       |  |

The award shall be based on this TOTAL BID AMOUNT:

**Performance Bond**

Will be in the form of: (select one)

☐ Personal Check

☐ Certified Check/Money Order

☐ Irrevocable Letter of Credit

☐ Assurance Bond

☐ Certificate of Deposit

☐ Assignment of Savings Account

I understand that any or all bids may be rejected and that consideration and awarding of a contract will be based upon my past performance and ability to complete contracts. **I also understand that if I am the winning bidder, I have 6 weeks from the date of the bid opening to submit an acceptable performance bond. I also understand that if I am awarded the contract and fail to execute it or work under it, I will be required to forfeit to the Department an amount equal to 10% of my total bid amount.** Failure to forfeit the 10% penalty will result in being considered ineligible to bid on any state timber sales for a two-year duration. In the event the highest bidder can not or will not sign the contract, the award will be made to the next highest qualified bid.

**Notice:** I understand:

Utilization specifications and estimated volumes are listed in the prospectus which is available upon request from the Department.

A copy of the standard timber sales contract which must be entered into is available upon request from the Department.

Signature of Bidder

Bidder's Name (Please Print or Type)

Phone Number (include area code)

Email Address

## BRSF Tract 9-21

### Border Pine

T20N-R2W Sec 31, 32, 33

Sale size: 94 Acres  
Contract Period: 2 years

### Estimated Volume

| <u>Species</u> | <u>Cord<br/>Equivalent</u> | <u>Tons</u> | <u>Advertised<br/>Value/Unit</u> |
|----------------|----------------------------|-------------|----------------------------------|
| White Pine*    | (1475)                     | 3100        | \$ 5.00                          |
| Oak **         | (300)                      | 825         | \$ 4.60                          |
| Aspen          | (20)                       | 50          | \$ 3.70                          |

\* includes approx. 180 MBF sawlog volume, 90 tons jack pine and 30 tons red pine

\*\* includes approx. 18 MBF sawlog volume, 100 tons black cherry and < 10 tons maple

---

**Estimated Price for Entire Sale = \$ 19,480.00**

**Purpose of Sale:** To thin and begin converting a white pine stand to an uneven-aged stand and to regenerate a mixed stand of oak, maple and white pine.

### **Special Operating Requirements and Slash Disposal:**

1. This sale is almost entirely on dry ground and has no seasonal restrictions. A few small areas along the red paint lines in the southern unit may be seasonally wet, but could be cut with care in all but the wettest seasons.
2. The thinning and clearcut areas of the sale **will require stump treatment for Heterobasidial Root Disease unless harvested between December 1 and March 31**. *Treatment must be performed by a Certified Pesticide Applicator. Treatment involves chemically treating all fresh-cut stumps of pines of merchantable size by applying either CELLU-TREAT (disodium octaborate tetrahydrate) or Rotstop C (biological fungicide). Treatment shall be made as soon as possible and no later than one day after harvest and a dye product shall be added to liquid solutions for inspection purposes.*
3. The seed tree area will not require stump treatment since it is being converted to oak and other hardwoods.
4. Biomass harvesting is not allowed due to poor soils.
5. The sale boundaries are red paint lines, blue paint lines, woods roads, recent harvests and town roads.
6. All pine products cut between March 1st and August 30 must be removed from the sale area within three weeks from time of cutting. Pine products cut during the remainder of the year must be removed before March 15<sup>th</sup>.
7. Slash must be evenly lopped/scattered within the sale boundary and shall be deposited a minimum of 10 feet from the mowed right-of-way of any highway, town road, or recreational trail. Slash within 50 feet of all town roads and recreational trails must lie within 2 feet of the ground. Do not bury seedlings or saplings with slash.

### **General Requirements:**

1. All designated tree species must be cut and forwarded concurrently with the sale.
2. All stumps shall be no higher than the stump diameter, or 10 inches, whichever is less.
3. Do not cut or knock down any dead or hollow trees. These are important wildlife habitat. Any that must be cut shall be left in big pieces on the forest floor.
4. **Utilization:** cut and use all designated trees with one or more 100" sticks to a 4" top diameter.
5. Any new roads and all landings must be approved by a DNR forester before operations begin.
6. Any berms removed during harvesting operations must be put back to the satisfaction of the DNR Forester.
7. Notify the DNR forester before you start the job, and each time you pull out or return to the job.
8. Any trees cut or pushed over for new roads or landings must be utilized or cleaned up to the DNR Forester's satisfaction.
9. Contact the town of Millston prior to beginning logging operations at: 715-284-0913. A free permit is required on all town roads for moving equipment and hauling heavy loads.
10. **Wisconsin's Best Management Practices for Invasive Species applies – contractor must clean equipment before entering and leaving the sale area! This involves brushing away all dirt and cleaning air intakes of debris.**

BLACK RIVER STATE FOREST  
TIMBER SALE MAP  
T20N-R2W Sec 31, 32, 33  
TRACT #9-21 Border Pine

These lands are  
3rd party certified

Sale Size: 94 acres  
Map Scale: 1" = 1/4 mile

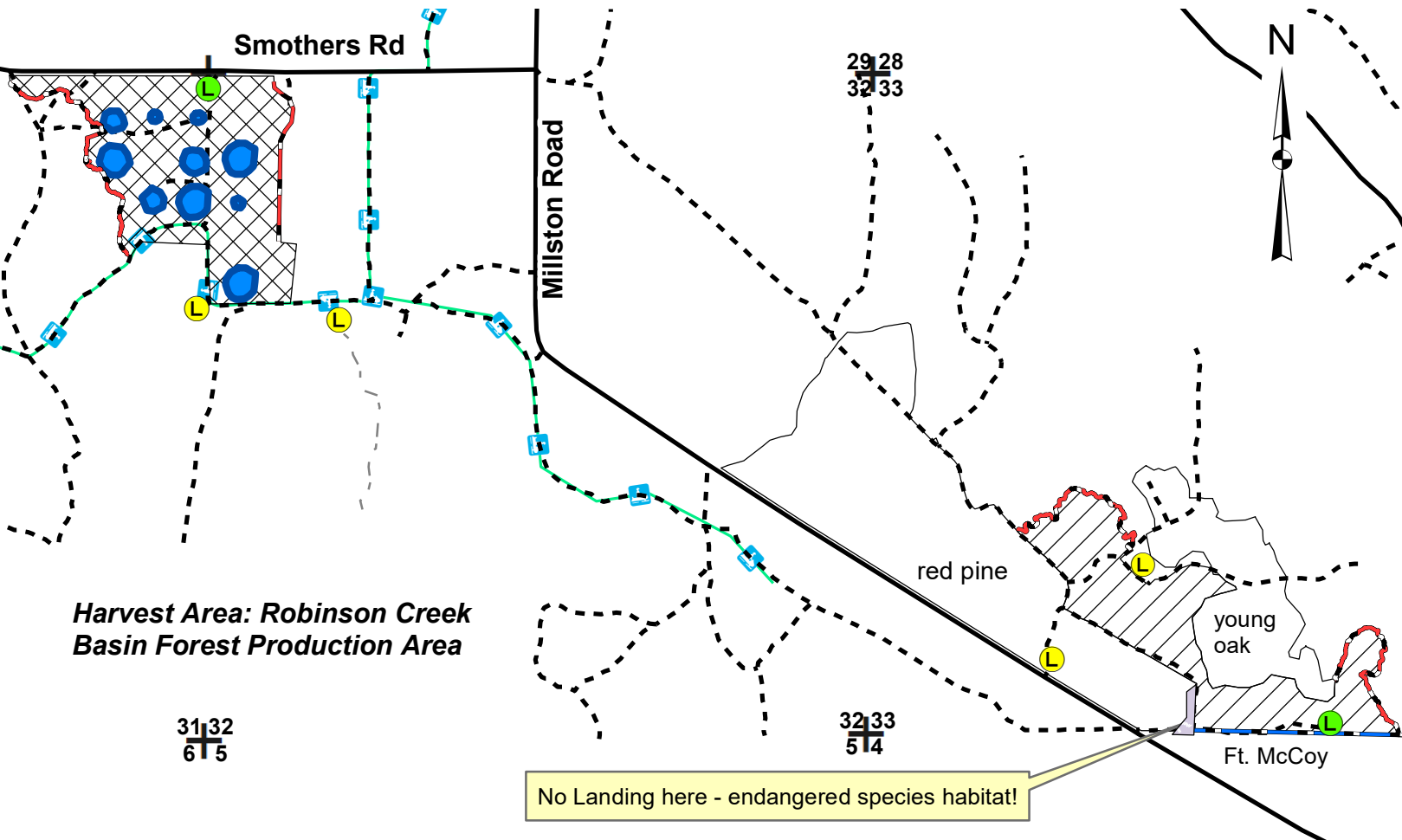

Thin Area: Cut all jack pine, aspen and trees marked with orange paint. 47 Acres  
This area requires stump treatment for HRD unless cut between Dec. 1 and March 31.



Clearcut Area: Cut all trees >2" inside the blue painted lines. 6 Acres  
This area requires stump treatment for HRD unless cut between Dec. 1 and March 31.



Seed Tree Area: Cut all trees >6" dbh except 6-10 large crowned oak or pine trees per acre. 41 Acres  
Some areas along red paint line may be wet. Extra care/brushing or dry/frozen conditions will be needed.



Woods Road



Red Paint Line



Existing Landing



Snowmobile Trail



Blue Paint Line/Property Boundary



Proposed Landing



Section Corner

This map is not a survey of the actual boundary of any property the map depicts.

Mapped & Cruised  
by J. Boice



**Notice:** Completion of this form is mandatory. The Department will not recognize your bid unless you complete and submit this form. Personal information collected will be used for program administration and may be provided to requesters as required by Wisconsin's Open Records law [ss. 19.31-19.39, Wis. Stats.].

Date

Bidder Name

Street Address

City

State

ZIP Code

Property Name (if any)

Black River State Forest

Tract Number

9-21

Date and Hour of Bid Opening

November 4, 2020 9:00am

Minimum Acceptable Bid (optional)

\$19,480.00

| Species-All bids including Lump<br>Sum bids must be by species | Utilization Specifications<br>(4 inch/Whole Tree/Logs) | Estimated<br>Volume | Volume Units<br>(tons/cords/mbf) | Price Bid<br>Per Unit | Total Bid Value on<br>Estimated Volume |
|--|--|---------------------|----------------------------------|-----------------------|--|
| White Pine   | 4"   | 3,100               | Tons                             |                       |  |
| Oak  | 4"   | 825                 | Tons                             |                       |  |
| Aspen  | 4"   | 50                  | Tons                             |                       |  |
|  |  |                     |                                  |                       |  |
|  |  |                     |                                  |                       |  |
|  |  |                     |                                  |                       |  |
|  |  |                     |                                  |                       |  |
|  |  |                     |                                  |                       |  |
|  |  |                     |                                  |                       |  |
|  |  |                     |                                  |                       |  |
|  |  |                     |                                  |                       |  |
|  |  |                     |                                  |                       |  |

The award shall be based on this TOTAL BID AMOUNT:

**Performance Bond**

Will be in the form of: (select one)

☐ Personal Check

☐ Certified Check/Money Order

☐ Irrevocable Letter of Credit

☐ Assurance Bond

☐ Certificate of Deposit

☐ Assignment of Savings Account

I understand that any or all bids may be rejected and that consideration and awarding of a contract will be based upon my past performance and ability to complete contracts. **I also understand that if I am the winning bidder, I have 6 weeks from the date of the bid opening to submit an acceptable performance bond. I also understand that if I am awarded the contract and fail to execute it or work under it, I will be required to forfeit to the Department an amount equal to 10% of my total bid amount.** Failure to forfeit the 10% penalty will result in being considered ineligible to bid on any state timber sales for a two-year duration. In the event the highest bidder can not or will not sign the contract, the award will be made to the next highest qualified bid.

**Notice:** I understand:

Utilization specifications and estimated volumes are listed in the prospectus which is available upon request from the Department.

A copy of the standard timber sales contract which must be entered into is available upon request from the Department.

Signature of Bidder

Bidder's Name (Please Print or Type)

Phone Number (include area code)

Email Address

**BRSF Tract 10-21****Big Sheds Sale**

T20N-R2W Sec 30

Sale size: 54 Acres

Contract Period: 2 years

**Estimated Volume**

| <b><u>Species</u></b> | <b><u>Cord<br/>Equivalent</u></b> | <b><u>Tons</u></b> | <b><u>Advertised<br/>Value/Unit</u></b> |
|-----------------------|-----------------------------------|--------------------|---|
| White Pine*           | (670)                             | 1400               | \$ 9.70                                 |
| Red Pine +            | (220)                             | 500                | \$11.60                                 |
| Oak **                | (20)                              | 50                 | \$ 3.80                                 |
| Aspen                 | (15)                              | 25                 | \$ 3.30                                 |

\* includes approx. 100 MBF sawlog volume and 60 tons jack pine

+ includes approx. 52 MBF sawlog volume

\*\* includes &lt; 5 tons each red maple and black cherry

**Estimated Price for Entire Sale = \$ 19,652.50****Purpose of Sale:** To thin a white pine stand and to regenerate a stand of mixed pine.**Special Operating Requirements and Slash Disposal:**

1. This sale is entirely on dry ground and has no seasonal restrictions.
2. All areas of the sale **will require stump treatment for Heterobasidion Root Disease** unless harvested between December 1 and March 31. *Treatment must be performed by a Certified Pesticide Applicator. Treatment involves chemically treating all fresh-cut stumps of pines of merchantable size by applying either CELLU-TREAT (disodium octaborate tetrahydrate) or Rotstop C (biological fungicide). Treatment shall be made as soon as possible and no later than one day after harvest and a dye product shall be added to liquid solutions for inspection purposes.*
3. Biomass harvesting is not allowed due to poor soils.
4. The sale boundaries are red paint lines, blue paint lines and town roads.
5. All pine products cut between March 1st and August 30 must be removed from the sale area within three weeks from time of cutting. Pine products cut during the remainder of the year must be removed before March 15<sup>th</sup>.
6. Slash must be evenly lopped/scattered within the sale boundary and shall be deposited a minimum of 10 feet from the mowed right-of-way of any highway, town road, or recreational trail. Slash within 50 feet of all town roads and recreational trails must lie within 2 feet of the ground. Do not bury seedlings or saplings with slash.

**General Requirements:**

1. All designated tree species must be cut and forwarded concurrently with the sale.
2. All stumps shall be no higher than the stump diameter, or 10 inches, whichever is less.
3. Do not cut or knock down any dead or hollow trees. These are important wildlife habitat. Any that must be cut shall be left in big pieces on the forest floor.
4. Utilization: cut and use all designated trees with one or more 100" sticks to a 4" top diameter.
5. Any new roads and all landings must be approved by a DNR forester before operations begin.
6. Any berms removed during harvesting operations must be put back to the satisfaction of the DNR Forester.
7. Notify the DNR forester before you start the job, and each time you pull out or return to the job.
8. Any trees cut or pushed over for new roads or landings must be utilized or cleaned up to the DNR Forester's satisfaction.
9. Contact the town of Millston prior to beginning logging operations at: 715-284-0913. A free permit is required on all town roads for moving equipment and hauling heavy loads.
10. **Wisconsin's Best Management Practices for Invasive Species applies – contractor must clean equipment before entering and leaving the sale area! This involves brushing away all dirt and cleaning air intakes of debris.**

BLACK RIVER STATE FOREST  
TIMBER SALE MAP  
T20N-R2W Sec 30  
TRACT # 10-21 Big Sheds Sale

*These lands are  
3rd party certified*

Sale Size: 54 acres  
Map Scale: 1" = 1/4 mile

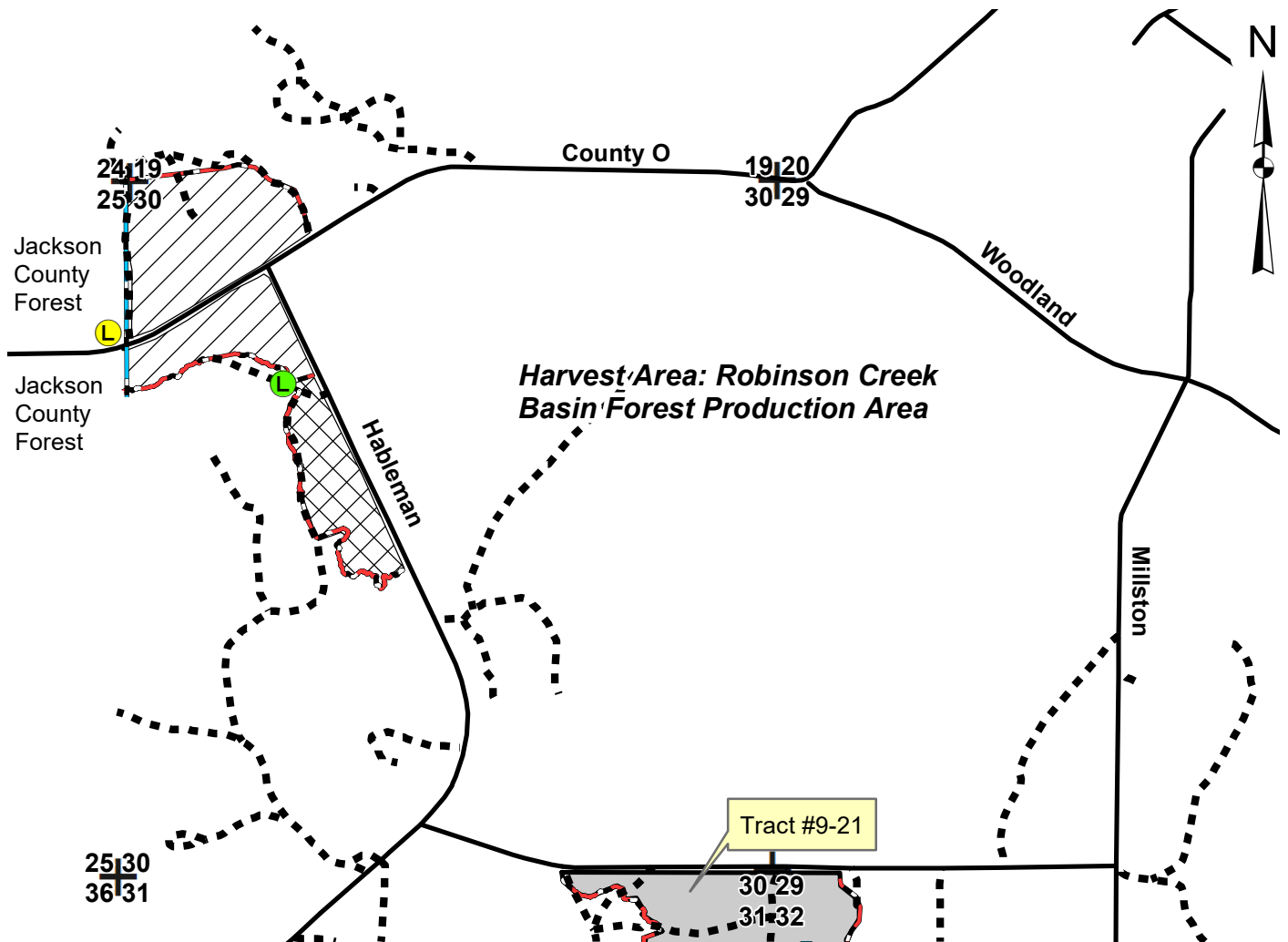

Thin Area: Cut all trees marked with orange paint. 15 Acres  
**This area requires stump treatment for HRD unless cut between Dec. 1 and March 31.**



Unmarked Seed Tree Area: Cut 2/3 of all trees  $\geq 5"$  leaving residual individually or in small patches. Take care to limit damage to the residual trees. 39 Acres  
**This area requires stump treatment for HRD unless cut between Dec. 1 and March 31.**



Red Paint Line

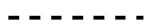

Woods Road



Existing Landing



Blue Paint Line



Section Corners



Proposed Landing

**Notice:** Completion of this form is mandatory. The Department will not recognize your bid unless you complete and submit this form. Personal information collected will be used for program administration and may be provided to requesters as required by Wisconsin's Open Records law [ss. 19.31-19.39, Wis. Stats.].

Date

Bidder Name

Street Address

City

State

ZIP Code

Property Name (if any)

Black River State Forest

Tract Number

10-21

Date and Hour of Bid Opening

November 4, 2020 9:00am

Minimum Acceptable Bid (optional)

\$19,652.50

| Species-All bids including Lump<br>Sum bids must be by species | Utilization Specifications<br>(4 inch/Whole Tree/Logs) | Estimated<br>Volume | Volume Units<br>(tons/cords/mbf) | Price Bid<br>Per Unit | Total Bid Value on<br>Estimated Volume |
|--|--|---------------------|----------------------------------|-----------------------|--|
| White Pine   | 4"   | 1,400               | Tons                             |                       |  |
| Red Pine   | 4"   | 500                 | Tons                             |                       |  |
| Oak  | 4"   | 50                  | Tons                             |                       |  |
| Aspen  | 4"   | 25                  | Tons                             |                       |  |
|  |  |                     |                                  |                       |  |
|  |  |                     |                                  |                       |  |
|  |  |                     |                                  |                       |  |
|  |  |                     |                                  |                       |  |
|  |  |                     |                                  |                       |  |
|  |  |                     |                                  |                       |  |
|  |  |                     |                                  |                       |  |

The award shall be based on this TOTAL BID AMOUNT:

**Performance Bond**

Will be in the form of: (select one)

☐ Personal Check

☐ Certified Check/Money Order

☐ Irrevocable Letter of Credit

☐ Assurance Bond

☐ Certificate of Deposit

☐ Assignment of Savings Account

I understand that any or all bids may be rejected and that consideration and awarding of a contract will be based upon my past performance and ability to complete contracts. **I also understand that if I am the winning bidder, I have 6 weeks from the date of the bid opening to submit an acceptable performance bond. I also understand that if I am awarded the contract and fail to execute it or work under it, I will be required to forfeit to the Department an amount equal to 10% of my total bid amount.** Failure to forfeit the 10% penalty will result in being considered ineligible to bid on any state timber sales for a two-year duration. In the event the highest bidder can not or will not sign the contract, the award will be made to the next highest qualified bid.

**Notice:** I understand:

Utilization specifications and estimated volumes are listed in the prospectus which is available upon request from the Department.

A copy of the standard timber sales contract which must be entered into is available upon request from the Department.

Signature of Bidder

Bidder's Name (Please Print or Type)

Phone Number (include area code)

Email Address