

**DEPARTMENT OF NATURAL RESOURCES
Black River Falls, Wisconsin**

**PUBLIC NOTICE
Timber for Sale - Invitation for Bids**

Sealed bids will be received by the Black River State Forest Property Manager at the Black River State Forest Headquarters (Castle Mound), W10325 Hwy 12, Black River Falls, Wisconsin 54615; up to 9:00 a.m. on Wednesday, May 15, 2019. A timber sale prospectus, map, bid forms and detailed information on each timber tract can be obtained on the internet at: <http://dnr.wi.gov/topic/TimberSales/salesBlackRiver.html> or by contacting the Forester at the above address, or by calling 715-410-8839.

Results from the bid opening and information on any un-sold tracts can be obtained by checking our website or calling the numbers listed above. Tracts not sold on Wednesday, May 15, 2019 will be available for re-bid up to 9:00 a.m. on Tuesday, June 18, 2019.

The Department of Natural Resources reserves the right to reject any or all bids. Bids will be opened publicly at the Black River State Forest Headquarters (Castle Mound), Black River Falls, at 9:00 a.m. on May 15, 2019 and June 18, 2019.

Tract Information

There are ten tracts of timber for sale on the Black River State Forest in T20N-R2W, T21N-R2W, T22N-R2W and T22N-R3W. The tracts comprise 680 acres and contain an estimated 26,350 tons of pine and hardwood pulp and sawtimber.

Additionally, there is one tract of timber for sale on Other State Lands in T24N-R6W. This tract is 107 acres and contains an estimated 3400 tons of pine and hardwood pulp. For questions regarding Other State Lands contact Clint Gilman at: 715-896-0536.

These lands are third party certified.

Bidding Requirements

All bids must be submitted as sealed bids, in individual envelopes for each tract, and labeled with the tract number. Use Department Timber Sale Bid Form (updated 2016 version 2400-49) and include the following:

1. Tract number
2. List of all species to be cut, utilization specifications (4" top for all sales in this bid opening), and estimated volumes as listed on the timber sale prospectus.
3. Bid price per unit for each species and product listed. No "zero" bids for any species will be accepted.
4. Check off the type of performance bond to be used in the appropriate box on the bid form.
5. Signature, address and phone number of bidder. E-mail contact information is optional.
6. **Lump sum bids will not be accepted, except for Tracts 9-19 and 14-19.**
7. **Bids must be legible and accurate. If we cannot determine the price per unit, totals, or other required information, your bid may not be accepted.**
8. At any time prior to the reading aloud of any bids for a particular sale, bidders may withdraw their bid from consideration. This can be done in person or by written instruction to the Property Manager or DNR Forester conducting the bid opening.

****No Bid Bonds are required for this bid opening. However, if the winning bidder fails to execute the contract and submit an acceptable performance bond, the bidder shall be required to forfeit to the department an amount equal to 10% of the total bid amount. Failure to forfeit the 10% penalty will result in the bidder being considered ineligible to bid on any state timber sales for a two-year period.**

***All sawlog volumes are included with the tonnage volume estimates, unless noted otherwise, but estimates are listed on the prospectus. All Black River State Forest Sales will be scaled by the ton or converted to tons (from either cords or board feet) by the conversion rates in the contract. ***

Additional Requirements

Performance Bond of a minimum of \$1,000.00 or 15% of the total bid value is required upon the signing of a timber sale contract. Contracts must be signed within 2 weeks of the bid opening and performance bonds **must be received within 6 weeks of the bid opening**. An Irrevocable Letter of Credit issued as a Performance Bond will be required to be 4 years in length. Letters of Credit for sales awarded this bid opening should be written to expire on **June 1, 2023**. **If this is not possible through your lender, contact the DNR Forester as soon as possible for other options.**

Worker's Compensation Law: The contractor (purchaser) shall provide the Department with an original Certificate of Insurance indicating that Worker's Compensation Insurance coverage is provided for all of the contractor's (purchaser's) employees working under the contract during its duration. This shall be in the Department's file prior to any performance under the contract. The purchaser shall notify the Department in writing, immediately upon any change in or cancellation of insurance coverage required under the contract.

Payments: Timber will not be removed from any sale area until paid for or a satisfactory guarantee for payment is made. However, qualifying contractors have the option to sign a contract under the deferred payment program. Under this option, payment shall be received at the payment lock box in Milwaukee or by the DNR Forester within 30 days from billing. **(Deferred payment is not allowed with lump sum sales.)**

Late payment—Failure to pay within the 30-day period shall result in:

- The contractor being required to prepay stumpage on the remainder of the sale.
- The payment breach being documented by forwarding the contractor's name to the County Forest Specialist in Madison.
- A 1.5% every 30 days late interest penalty being assessed on stumpage due.

Sales Tax Exempt Status: The purchaser must also furnish a completed copy of the Department of Revenue Sales and Use Tax Exemption Certificate. (New filing requirement for DNR timber sales in 2016.)

Training Requirement: The purchaser is responsible for ensuring that the actual logging contractor complies with the Wisconsin SFI training standard as adopted by the SFI Implementation Committee (SIC). Criteria for the standards can be found at the Web site: www.fistausa.org/sfi_standards.html, or by contacting the Forest Industry Safety & Training Alliance (FISTA). Purchaser must provide documentation to Seller that training has been attained.

For timber sales that require stump treatment for Heterobasidial Root Disease (Annosum), treatment must be performed by a Certified Pesticide Applicator through Wisconsin Department of Agriculture, Trade and Consumer Protection. **Proof of Certification will be required prior to beginning any areas requiring treatment.** More information can be found at: http://datcp.wi.gov/Plants/Pesticides/Licenses/Commercial_Applicator_Certification. **Reporting of type and amount of chemical used will be required.**

Additional information and forms for bidding, including pre-filled bid sheets, can be obtained from the Forester, Black River State Forest, W10325 Hwy 12, Black River Falls, Wisconsin, 54615 or at our website: <http://dnr.wi.gov/topic/TimberSales/salesBlackRiver.html>. For questions regarding Other State Lands contact Clint Gilman at: 715-896-0536.

The Department of Natural Resources reserves the right to reject any or all bids.

NOTE: An updated 2016 Bid form (2400-49) is enclosed. Feel free to make your own copies if you need more.

DEPARTMENT OF NATURAL RESOURCES

Black River State Forest
By: Jennifer Boice, Forester
715-410-8839

Other State Lands (Tract 2-17) and Tracts 10-19, 12-19 & 13-19
By: Clint Gilman, Forester
715-896-0536

Black River State Forest Spring 2019 Timber Sale Location Map

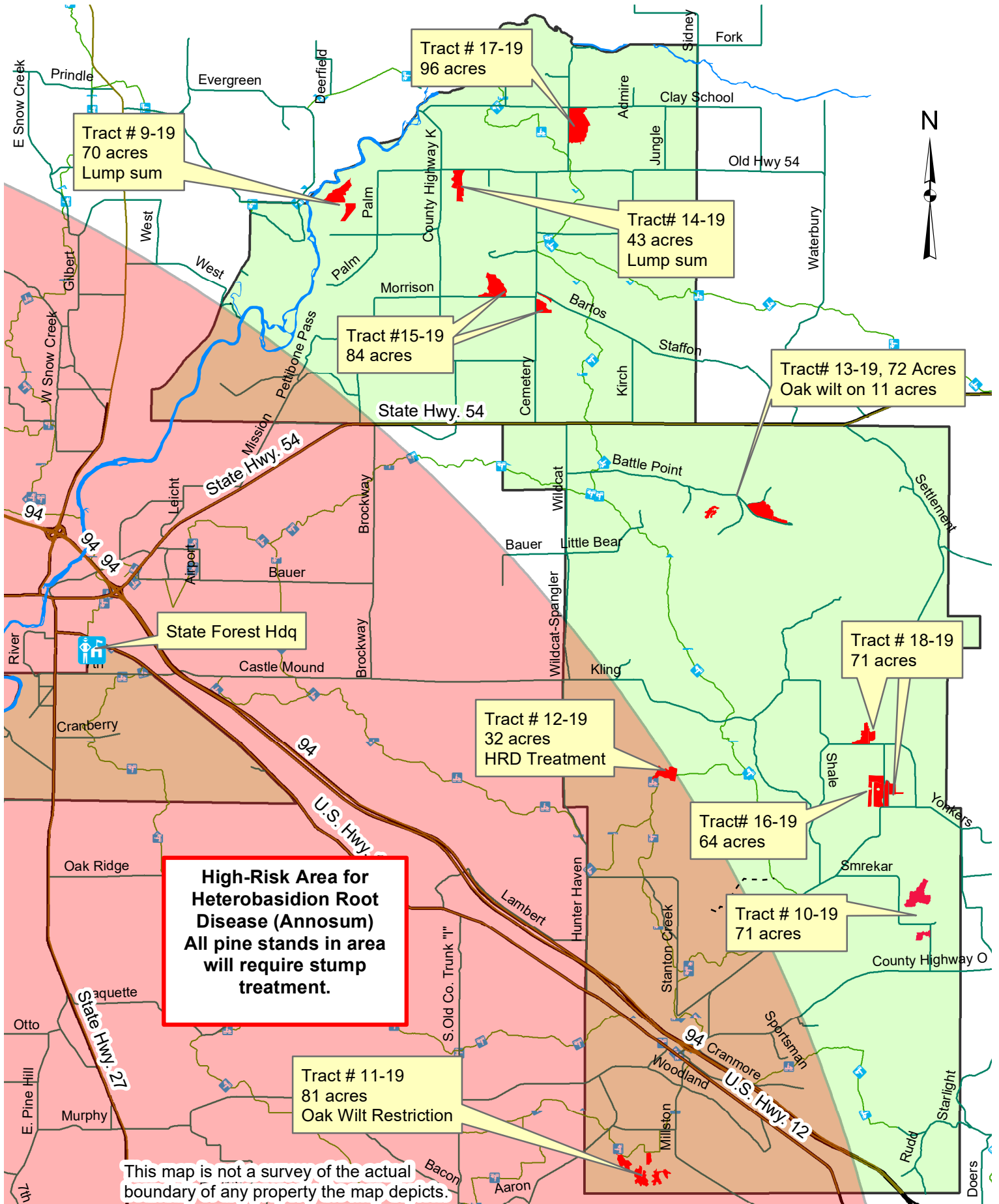

**Black River State Forest
General Sale Conditions**

The following conditions apply on all timber sales unless otherwise stated on the individual timber sale prospectus. These lands are third party certified.

Contracts and Extensions:

1. All contracts will be issued for a period of 2 years, unless otherwise noted. It is understood that all contracts are expected to be completed during the initial contract. Extensions are not automatic.
2. Requests for extensions must be submitted prior to the expiration date of the contract. The performance bond may be retained if requests are not submitted by the expiration date.

Cutting and Utilization:

1. All designated species for harvest must be cut concurrently within the sale. This includes any non-merchantable 2-4" dbh trees if designated. Care must be taken to not damage any residual trees.
2. All decked or cut pine must be removed from the sale area within 3 weeks of cutting from March 1st to August 30th to prevent bark beetle damage, this includes red pine, jack pine and white pine. Pine products cut during the remainder of the year must be removed before March 15th.
3. No scarring or debarking of residual trees from harvesters or skidders in excess of 10% on red pine plantations being thinned for the first time, or in excess of 3% on plantations thinned second, third, or fourth times.
4. Pulpwood: Cut all designated trees with one (1) or more 100" sticks to a 4" top diameter for hardwoods and softwoods, unless sold as a whole tree harvest. Only sales advertised with whole tree harvest volumes are eligible for whole tree utilization. Whole tree harvests require 10% of topwood (<4" diameter) volume to be left scattered in the sale area and Wisconsin's Forestland Woody Biomass Harvesting Guidelines must be followed.
5. Sawlogs: Cut all designated trees with one (1) or more 8'6" logs to a top diameter of 10" for hardwoods and 9" for softwoods.

Roads, Trails, and Landings:

1. The location and building of roads and landings are always subject to advanced approval and conditions of the seller (DNR Forester). A DNR Forester must be contacted at least 48 hours in advance for an appointment.
2. All logging debris accumulated at landings, including bark, tops, and slash, shall be scattered within the sale area to the satisfaction of the seller.
3. Berms (piles of dirt, debris, stumps, slash, etc.) constructed on the seller's property (Black River State Forest) shall be leveled to restore the area to the seller's satisfaction unless they are constructed at the direction of the seller. (In other words, do not pile or push dirt up with debris and slash around the edge of landings or along trails and roads, especially against standing trees and the edges of dense woods.)
4. Any road work or maintenance involving more than leveling / grading must be pre-approved by a DNR Forester. No borrow pits will be allowed.
5. Roads and landings shall be graded and leveled upon completion of the timber sale and restored to seller's satisfaction. Any trees pushed over or cut down for making roads or landings must be utilized or cleaned up to the DNR Forester's satisfaction.

Aesthetic & Ecological Considerations:

The seller reserves the right to change (add or subtract) marked or designated timber to be cut at anytime for aesthetic, ecological, BMP's or to protect endangered resources without mutual agreement of the buyer provided it does not affect 10% or more of the estimated volume.

The purchaser shall comply with all recommended Forestry BMPs for Invasive Species as described in "*Wisconsin's Forestry Best Management Practices for Invasive Species*" published by the Wisconsin Department of Natural Resources, publication Pub-FR-444-09, unless specifically provided otherwise.

Specifically: BMP 4.4: Prior to moving equipment onto and off of a harvest area, scrape or brush soil and debris from exterior surfaces, to the extent practical, to minimize the risk of transporting invasive species.

Preferred locations for cleaning equipment areas are those where:

- Equipment is unloaded and loaded.
- Invasives are less likely to spread from cleaned equipment (such as undisturbed areas).
- Invasive species are already established
- Equipment with the ability to run fans in reverse should use this feature to clean air intakes. Fans and air intakes can harbor plant materials and insects. Reversing the fan direction and blowing loose material out of equipment before leaving a site can reduce the likelihood of moving species to another site. Heat exhausted from the engine when fans are reversed may kill some insects and plant parts.
- In areas where invasive species are present, it is a good practice to routinely remove soil, seeds, vegetative matter, or other debris from shoes, clothing, and tools.
- The purchaser will follow BMPs for Water Quality. They will maintain a fully stocked spill kit on site whenever equipment is being used. This kit will include at least the following items: shovel, container for collecting spilled material, plugs & clamps for equipment and absorbent materials as described in the BMP for Water Quality Manual.

Scaling Specification:

1. The mill scale ticket system will be required for pulp and logs, unless otherwise stated in the prospectus. Contractor is required to deposit a scale ticket in the lock box placed on the sale. These tickets are provided by the State Forest and will be filled out in their entirety. The contractor is also required to deliver a mill ticket to the mill purchasing the forest product. This mill ticket will be returned to the Black River State Forest along with a copy of the mill's scale. The contractor is responsible for having these mill tickets and scale slips returned to the Black River State Forest within 14 days of hauling. **The contractor may not scale his own wood without authorization from the DNR Forester.** An independent mill scale or weight or DNR scale shall be used at all times.
2. The seller reserves the right and may for any reason, decide to stick scale all products on the sale area. The contractor may also put in a request for stick scaling with at least 48 hours advance notice for reasonable circumstances.
3. Contractors that are required to prepay must at a minimum, purchase 5 or more scale tickets at a time, but it is encouraged that a full booklet of 25 scale tickets be purchased.
4. When there is no sawlog volume listed on the timber sale prospectus, bolts and logs may be scaled as cordwood. Scale sheets with tie logs or board feet volumes (using the Scribner Decimal "C" log rule) will be converted to cordwood volume using standard DNR conversion factors.
5. Pine and hardwood sawbolts, which normally would have been cut into sawlogs, will be scaled by weight (tons) or by the cord. The conversion factor for cordwood to MBF is 2.44 cords per MBF for softwoods, and 2.20 cords per MBF for hardwoods.
6. When peeled cordwood is measured, it is agreed that 12.5% will be added to hand peeled and stroke delimber/processor peeled volume and 16% to ring debarked volume.
7. Lump Sum Sales require pre-payment prior to any harvesting or work on the sale begins. See individual prospectus for specifics on each sale.

Weight Conversion Factors: All wood will be scaled by the ton or converted to tons, unless advertised otherwise.

The following weight conversion factors will be used in the conversion of a standard 4' x 4' x 100" cord to tons. Factors for a mix of species may be developed by weighted average of cruise estimates based on species volume distribution and/or ocular estimate.

CORDWOOD WEIGHT CONVERSION FACTORS (POUNDS PER CORD)

Species	Weight (tons)	Weight (lbs)	Species	Weight (tons)	Weight (lbs)
Tamarack	2.325	4650	Hard maple	2.550	5100
Red pine	2.250	4500	Elm	2.500	5000
Jack pine	2.125	4250	White birch	2.400	4800
White pine	2.100	4200	Ash	2.300	4600
Spruce	2.000	4000	Soft maple	2.275	4550
White oak	2.925	5850	Aspen	2.250	4500
Red/black oak	2.750	5500	Basswood	1.925	3850
Hickory	2.700	5400	Locust	2.650	5300
Yellow birch	2.675	5350			

Survey Corners: Do not damage any survey corners or witness trees. No witness trees may be cut. It is the sale purchaser's responsibility to pay for costs of damage, removal, or repair to any land survey monuments or accessories.

Slash: (including leaning trees due to damage by skidders or harvesters)

1. Slash falling in any lake, stream, marsh, flowage, road right-of-way, or on adjoining land shall be removed immediately and pulled back at least 10 feet inside the sale boundary.
2. All trees shall be completely felled and not left leaning or hanging in other trees. Tops from felled trees may not be left hanging in standing trees.
3. Slash must be evenly scattered across the sale area to within 2 feet of the ground concurrently with cutting. No large piles are allowed. Slash along state highways, county, town, and state forest roads, and recreational trails, must be pulled back a minimum of 10 feet within the sale edge.
4. Trees cut along the edges of any marsh, creeks, or flowages by harvesting machines must be felled to high ground to keep the slash out of wet areas. Machines operating along marshes, creeks or flowages must remain on high ground during the cutting to prevent rutting in wetlands. Do not cut across or through small marshes or wetlands with equipment, but rather work around them.
5. No slash is to be piled on any existing pine (red, white, or jack) reproduction in the understory. Do not bury seedlings and saplings.

Soil Disturbance and Rutting:

- a. The Purchaser agrees to take all steps and precautions to avoid and minimize soil disturbances, such as soil compaction and rutting. If soil disturbances occur, the Purchaser agrees to work cooperatively to mitigate and repair any and all instances of soil disturbance.
- b. Excessive soil disturbance (as defined in Table 1) shall not be permitted. Purchaser agrees to contact Seller in the event of an excessive soil disturbance.

Table 1. Thresholds for soil disturbances.

Timber Sale Infrastructure	Soil disturbances are excessive if:
Roads, Landings, Skid Trails, and General Harvest Area	<ul style="list-style-type: none">▪ A gully or rut is 6 inches deep or more and is resulting in channelized flow to a wetland, stream, or lake.
Roads, Landings, and Primary Skid Trails	<ul style="list-style-type: none">▪ In a riparian management zone (RMZ) or wetland, a gully or rut is 6 inches deep or more and 100 feet long or more.▪ In an upland area (outside of RMZ), a gully or rut is 10 inches deep or more and 66 feet long or more.
Secondary Skid Trails and General Harvest Area	<ul style="list-style-type: none">▪ A gully or rut is 6 inches deep or more and 100 feet long or more.

Note: The depth is to be measured from the original soil surface to the bottom of the depression. If individual lug depressions are visible, the depth would be measured to the lesser of the two depths (the "top" of the lug). The length is measured from the start of the "too deep" section to the end of the "too deep" section. Measurements are not cumulative.

- c. Prior to sale completion the Purchaser shall mitigate and repair soil disturbances to the Seller's satisfaction.

Heterobasidial Root Disease (Annosum) Treatment: (Only for sales that require it and when cut between April 1 and November 30.) Harvest areas listed as requiring treatment must be treated concurrently with harvesting by a DATCP Certified Pesticide Applicator. Proof of Certification will be required. Stumps must be treated within 12 hours of cutting. Blue or red dye (such as Hi-Light) shall be added to the liquid chemical treatment in a manner consistent with the label. The DNR forester may inspect any or all stumps and must be able to validate that treatment has been done successfully. Slash, sawdust and other debris shall be kept off treated stumps so that these inspections can be done. The DNR reserves the right to inspect and test the contractor's chemical tank at any time during the harvesting operations to make sure that proper treatment procedures are being followed. Missed stumps, poor chemical coverage, or stumps that are inaccessible for inspection may be considered a contract violation and may lead to termination of harvesting operations until the situation can be remedied to the satisfaction of the DNR. Additionally, the type and amount of chemical used will need to be reported to the DNR on forms provided by the Department.

Buffalo Consulting Sale
Jackson County State Lands Tract 2-17
Buffalo River Fishery Area
T24N R6W S19,23,29

Sale size: 107 Acres
Contract Period: 2 years

Estimated Volume

<u>Species</u>	<u>Cord Equivalent</u>	<u>Tons</u>	<u>MBF</u>	<u>Advertised Value/Ton</u>	<u>Advertised Value/MBF</u>
Red Pine	(755)	1700		\$10.80	
MX*	(480)	1100		\$9.30	
White Pine	(285)	600		\$9.80	

*Includes approximately 250 cords of black oak and 140 cords red maple.

Estimated Price for Entire Sale = \$34,470.00

Purpose of Sale:

This sale is a mix of red pine thinnings to improve stand vigor for crop trees and lower basal area for better spacing. It also includes a white pine stand that will be regeneration harvested, leaving islands as well as scattered seed trees.

Cutting Specifications:

In the red pine stands, cut all trees marked in orange paint. In the white pine stand, cut all trees >2" dbh except for those marked in green paint. Four reserve islands are marked in purple, do not cut purple trees or trees inside purple lines. Red paint indicates sale boundary on public land, blue paint indicates boundary to private land.

Special Operating Requirements and Slash Disposal:

1. This sale is located mainly on dry ground. Stands must be harvested during dry or frozen ground conditions only. Care should be taken to avoid rutting and soil compaction.
2. The sale harvest boundaries are marked with red paint as well as blue paint. Blue paint lines are property boundaries to private lands. Do not fell trees across blue paint lines and do not cut painted boundary trees.
3. No biomass harvesting is allowed on this sale. Tops should be left on site and spread evenly to reduce erosion as this sale is near the Buffalo River.
4. All pine products cut between March 1st and August 30 must be removed from the sale area within three weeks from time of cutting to control bark beetle populations. Pine products cut during the remainder of the year must be removed before March 15th.
5. No recreational trails run through the sale area, but all roads used by logging equipment should be left in good condition. Signage noting log truck hauling is required if landing is located off Hwy B.
6. Slash must be evenly lopped/scattered within the sale boundary and shall be deposited a minimum of 10 feet from the mowed right-of-way of any highway, town road, or recreational trail. Slash within 50 feet of all town roads and recreational trails must lie within 2 feet of the ground. Do not bury seedlings or saplings with slash.

General Requirements:

1. All landings must be approved by a DNR forester before operations begin.
2. All designated tree species must be cut and forwarded concurrently with the sale.
3. All stumps shall be no higher than the stump diameter, or 10 inches, whichever is less.
4. Do not cut or knock down any dead or hollow trees. These are important wildlife habitat. Any that must be cut shall be left in big pieces on the forest floor.
5. Utilization: cut and use all designated trees with one or more 100" sticks to a 4" top diameter.
6. Notify the DNR forester before you start the job, and each time you pull out or return to the job.
7. Any new roads and all landings must be approved by a DNR forester before operations begin.
8. Any berms removed during harvesting operations must be put back to the satisfaction of the DNR Forester.
9. Any trees cut or pushed over for new roads or landings must be utilized or cleaned up to the DNR Forester's satisfaction.
10. Contractor must contact town of Garfield at 715-533-0061 prior to logging.
11. These lands are 3rd party certified.
12. Wisconsin's Best Management Practices for Invasive Species applies – contractor must clean equipment before entering and leaving the sale area! This involves brushing away all dirt and cleaning air intakes of debris.

Buffalo Consulting Sale 2-17

Buffalo River Fishery Area
T24N R6W S19,20,23
Jackson County, WI
107 Acres



These lands are third-party certified

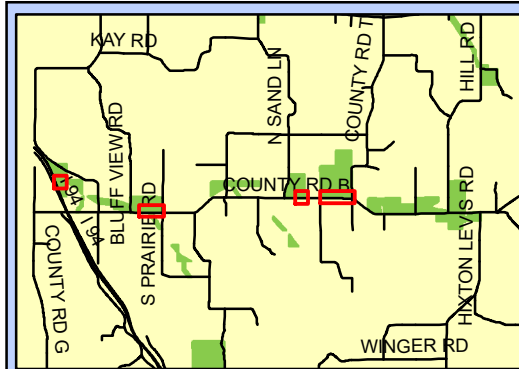
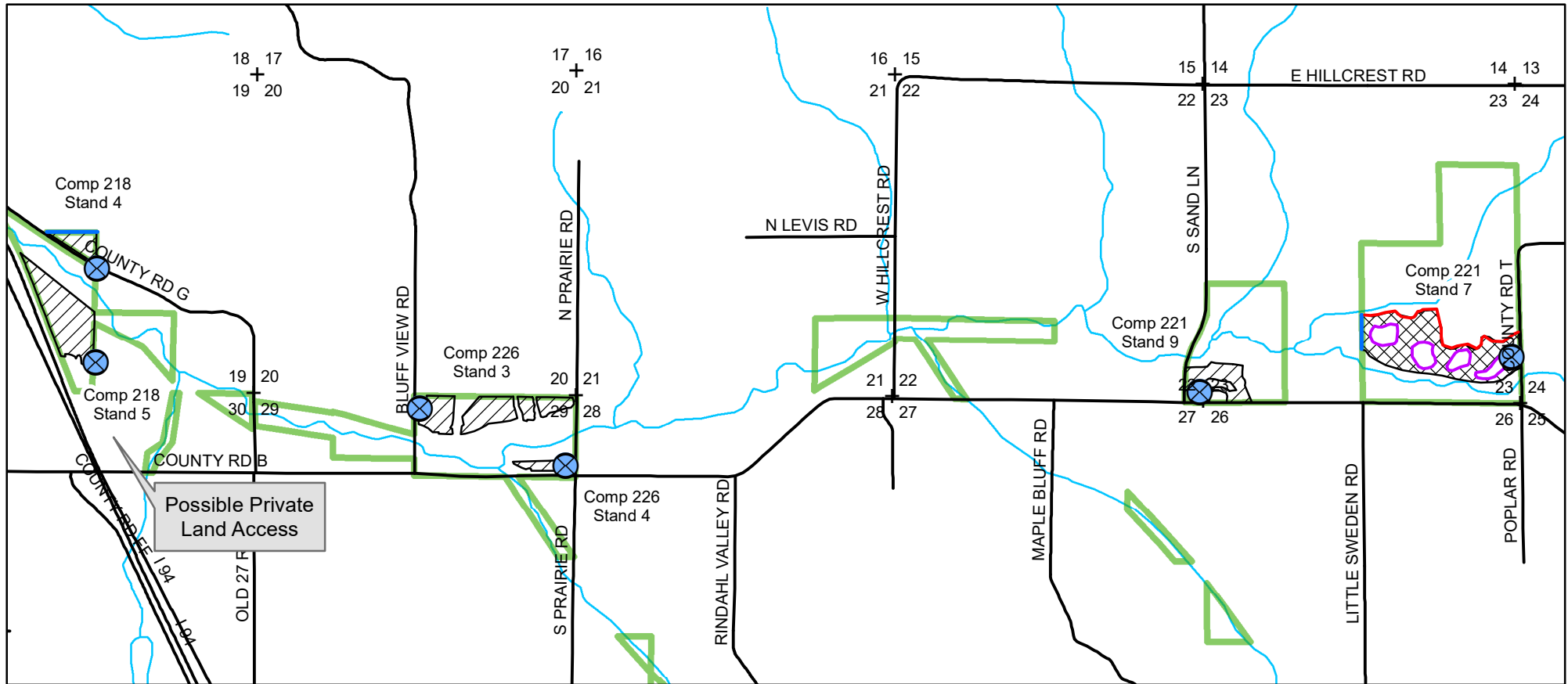

Legend

- | | |
|------------------|---|
| State Lands | PR Thinning - Cut All Orange Marked Trees |
| RedLine | PW Regen Cut - Cut all Trees Except Those Marked in Green |
| Private Boundary | Reserve Islands - Do Not Cut |
| Roads | Potential Landings |
| Streams | Section Corners |

0 0.15 0.3 0.6 0.9 1.2 Miles

This map is not a survey of the actual boundary of any property the map depicts

Notice: Completion of this form is mandatory. The Department will not recognize your bid unless you complete and submit this form. Personal information collected will be used for program administration and may be provided to requesters as required by Wisconsin's Open Records law [ss. 19.31-19.39, Wis. Stats.].

Date

Bidder Name

Street Address

City

State

ZIP Code

Property Name (if any)

Buffalo River Fishery Area

Tract Number

2-17

Date and Hour of Bid Opening

May 15, 2019 9 a.m.

Minimum Acceptable Bid (optional)

\$ 34,470.00

Species-All bids including Lump Sum bids must be by species	Utilization Specifications	Advertised Value Per Unit (optional)	Estimated Volume	Volume Units	Price Bid Per Unit	Total Bid Value on Estimated Volume
Red Pine	4" top	\$10.80	1,700	tons		
MX	4" top	\$9.30	1,100	tons		
White Pine	4" top	\$9.80	600	tons		

The award shall be based on this TOTAL BID AMOUNT:

Performance Bond

Will be in the form of: (select one)

☐ Cash

☐ Assurance Bond

☐ Personal Check

☐ Certificate of Deposit

☐ Certified Check/Money Order

☐ Assignment of Savings Account

☐ Irrevocable Letter of Credit

I understand that any or all bids may be rejected and that consideration and awarding of a contract will be based upon my past performance and ability to complete contracts. **I also understand that if I am the winning bidder, I have 6 weeks from the date of the bid opening to submit an acceptable performance bond. I also understand that if I am awarded the contract and fail to execute it or work under it, I will be required to forfeit to the Department an amount equal to 10% of my total bid amount.** Failure to forfeit the 10% penalty will result in being considered ineligible to bid on any state timber sales for a two-year duration. In the event the highest bidder can not or will not sign the contract, the award will be made to the next highest qualified bid.

Notice: I understand:

Utilization specifications and estimated volumes are listed in the prospectus which is available upon request from the Department.

A copy of the standard timber sales contract which must be entered into is available upon request from the Department.

Signature of Bidder

Bidder's Name (Please Print or Type)

Phone Number (include area code)

Email Address (optional)

BRSF Tract 9-19**Hazel Heaven**

T22N-R3W Sec 16

Sale size: 70 Acres
Contract Period: 2 years**Estimated Volume**

<u>Species</u>	<u>Cord Equivalent</u>	<u>Tons</u>	<u>Advertised Value/Unit*</u>
White Pine*	(600)	1250	\$ 9.10
Jack Pine	(400)	850	\$10.50
Oak ⁺	(300)	800	\$ 7.30
Aspen	(22)	50	\$ 5.10

* White pine volume includes approx. 80 MBF sawlogs and 40 tons red pine pulp

⁺ Oak volume includes approx. 23 MBF sawlogs and 30 tons of maple pulp**Estimated Price for Entire Sale* = \$ 26,395.00****Purpose of Sale:** To regenerate jack pine in one stand and to release jack pine in another**Special Operating Requirements and Slash Disposal:**

1. This is a LUMP SUM sale. Pre-payment is required prior to beginning operations on the sale. Payment may be split into 4 equal payments if desired. The DNR Forester will determine when approximately each ¼ of the sale has been cut, and will require the next payment in order to continue operations.
2. This sale is entirely dry and has no seasonal restrictions.
3. The sale boundaries are red paint lines, obvious stand changes and woods roads. Do not cut painted boundary trees.
4. Biomass harvesting is allowed on this sale in the Jack Pine Clearcut area, except for jack pine slash must be retained on site to provide seed for regeneration. No biomass harvesting allowed in the White Pine Removal area to minimize damage to the young trees.
5. All pine products cut between March 1st and August 30 must be removed from the sale area within three weeks from time of cutting. Pine products cut during the remainder of the year must be removed before March 15th.
6. Slash must be evenly lopped/scattered within the sale boundary and shall be deposited a minimum of 10 feet from the mowed right-of-way of any highway, town road, or recreational trail. Slash within 50 feet of all town roads and recreational trails must lie within 2 feet of the ground. Do not bury seedlings or saplings with slash.

General Requirements:

1. All designated tree species must be cut and forwarded concurrently with the sale.
2. All stumps shall be no higher than the stump diameter, or 10 inches, whichever is less.
3. Do not cut or knock down any dead or hollow trees. These are important wildlife habitat. Any that must be cut shall be left in big pieces on the forest floor.
4. Utilization: cut and use all designated trees with one or more 100" sticks to a 4" top diameter.
5. Any new roads and all landings must be approved by a DNR forester before operations begin.
6. Any berms removed during harvesting operations must be put back to the satisfaction of the DNR Forester.
7. Notify the DNR forester before you start the job, and each time you pull out or return to the job.
8. Any trees cut or pushed over for new roads or landings must be utilized or cleaned up to the DNR Forester's satisfaction.
9. Contact the town of Komensky at 715-299-0093 prior to beginning logging operations. Permits are required for hauling heavy loads and equipment on all town roads year-round.
10. **Wisconsin's Best Management Practices for Invasive Species applies – contractor must clean equipment before entering and leaving the sale area! This involves brushing away all dirt and cleaning air intakes of debris.**

These lands are
third party certified

BLACK RIVER STATE FOREST
TIMBER SALE MAP
T22N-R3W Sec 16
TRACT #9-19 Hazel Heaven

Sale Size: 70 acres

Map Scale: 1" = 1/4 mile

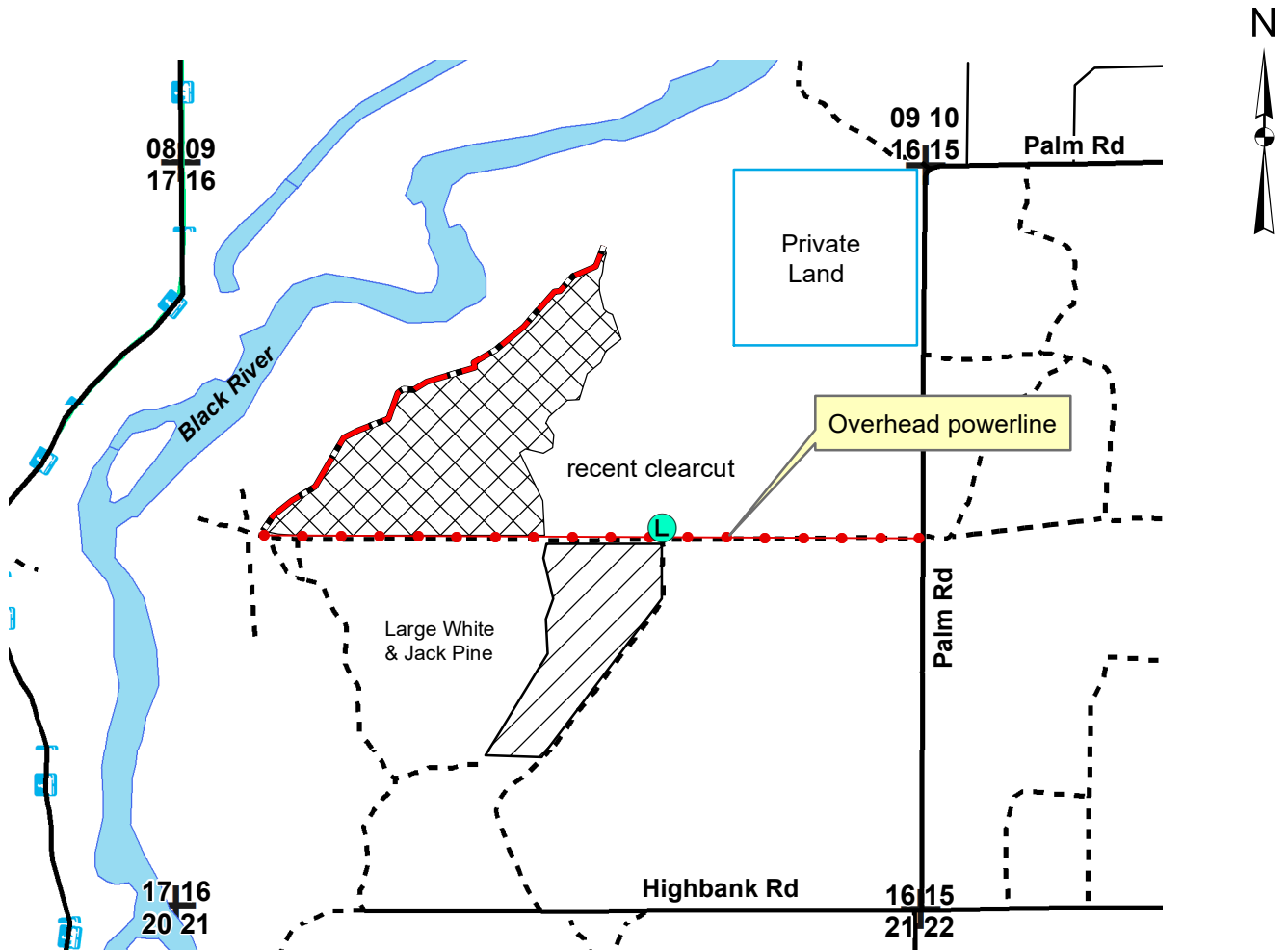

Harvest Area: Morrison & Levis Creeks Basin FPA & Jack Pine Habitat Management Area

This is a LUMP SUM Sale. Pre-payments MUST be made prior to any harvesting of trees. Trees that are not designated for harvest can only be cut with DNR Forester permission. These must be piled separately for scaling and payment.



White Pine Removal - cut all white pine greater than 5" dbh. Area was mowed with forestry mower. No Biomass harvesting allowed in this area. 21 acres



Jack pine clearcut - cut all trees greater than 2" dbh, except snags. Biomass harvesting allowed in this area. 49 acres



Woods Road



Proposed Landing



Overhead Powerline



Section Corners



Red Paint Line

This map is not a survey of the actual boundary of any property the map depicts.

Mapped & Cruised by
Boice & Wyss

Notice: Completion of this form is mandatory. The Department will not recognize your bid unless you complete and submit this form. Personal information collected will be used for program administration and may be provided to requesters as required by Wisconsin's Open Records law [ss. 19.31-19.39, Wis. Stats.].

Date

Bidder Name

Street Address

City

State

ZIP Code

Property Name (if any)

Black River State Forest

Tract Number

9-19

Date and Hour of Bid Opening

May 15, 2019 9 a.m.

Minimum Acceptable Bid (optional)

\$ 26,395.00

Species-All bids including Lump Sum bids must be by species	Utilization Specifications	Advertised Value Per Unit (optional)	Estimated Volume	Volume Units	Price Bid Per Unit	Total Bid Value on Estimated Volume
White Pine	4" top	\$9.10	1,250	tons		
Jack Pine	4" top	\$10.50	850	tons		
Oak	4" top	\$7.30	800	tons		
Aspen	4" top	\$5.10	50	tons		

The award shall be based on this TOTAL BID AMOUNT:

Performance Bond

Will be in the form of: (select one)

☐ Cash

☐ Personal Check

☐ Certified Check/Money Order

☐ Irrevocable Letter of Credit

☐ Assurance Bond

☐ Certificate of Deposit

☐ Assignment of Savings Account

I understand that any or all bids may be rejected and that consideration and awarding of a contract will be based upon my past performance and ability to complete contracts. **I also understand that if I am the winning bidder, I have 6 weeks from the date of the bid opening to submit an acceptable performance bond. I also understand that if I am awarded the contract and fail to execute it or work under it, I will be required to forfeit to the Department an amount equal to 10% of my total bid amount.** Failure to forfeit the 10% penalty will result in being considered ineligible to bid on any state timber sales for a two-year duration. In the event the highest bidder can not or will not sign the contract, the award will be made to the next highest qualified bid.

Notice: I understand:

Utilization specifications and estimated volumes are listed in the prospectus which is available upon request from the Department.

A copy of the standard timber sales contract which must be entered into is available upon request from the Department.

Signature of Bidder

Bidder's Name (Please Print or Type)

Phone Number (include area code)

Email Address (optional)

BRSF Tract 10-19**Big Bad Wolf Sale**

T20N-R2W Sec 12

Sale size: 71 Acres
Contract Period: 2 years**Estimated Volume**

<u>Species</u>	<u>Cord Equivalent</u>	<u>Tons</u>	<u>Advertised Value/Ton</u>
White Pine*	(330)	700	\$ 8.70
Jack Pine ⁺	(235)	500	\$ 8.30
Red Maple**	(130)	300	\$ 7.00
Aspen	(45)	100	\$ 5.60

* Includes approx. 30 MBF sawlog volume.

⁺ Includes approx. 100 tons of red pine.^{**} Includes approx. 50 tons of black oak**Estimated Price for Entire Sale = \$ 12,900.00****Purpose of Sale:** Thinning of a white pine stand and converting a jack pine stand into a white pine stand.**Special Operating Requirements and Slash Disposal:**

1. Cut all trees marked with orange paint and all jack pine and aspen over 5 inches in diameter.
2. **Access to the northern piece is on the bike/ski trails. No hauling on these trails. Skidding will be limited to specific approved trails (see map). Winter harvesting requires DNR approval.**
3. Trails must be in good condition prior to winter ski season, regardless of progress of sale operations. Any slash or logging debris must be kept cleared from the trails to ensure safety of trail users.
4. Signage is available for use along bike/ski trails to ensure safety of trail users.
5. The sale boundaries are red paint lines and Smrekar Road. Do not fell trees across paint lines and do not cut painted boundary trees.
6. No biomass harvesting is allowed on this sale due to poor soil fertility.
7. All pine products cut between March 1st and August 30 must be removed from the sale area within three weeks from time of cutting. Pine products cut during the remainder of the year must be removed before March 15th.
8. Slash must be evenly lopped/scattered within the sale boundary and shall be deposited a minimum of 10 feet from the mowed right-of-way of any highway, town road, or recreational trail. Slash within 50 feet of all town roads and recreational trails must lie within 2 feet of the ground. Do not bury seedlings or saplings with slash.

General Requirements:

1. All designated tree species must be cut and forwarded concurrently with the sale.
2. All stumps shall be no higher than the stump diameter, or 10 inches, whichever is less.
3. Do not cut or knock down any dead or hollow trees. These are important wildlife habitat. Any that must be cut shall be left in big pieces on the forest floor.
4. **Utilization:** cut and use all designated trees with one or more 100" sticks to a 4" top diameter.
5. Notify the DNR forester before you start the job, and each time you pull out or return to the job.
6. Any new roads and all landings must be approved by a DNR forester before operations begin.
7. Any berms removed during harvesting operations must be put back to the satisfaction of the DNR Forester.
8. Any trees cut or pushed over for new roads or landings must be utilized or cleaned up to the DNR Forester's satisfaction.
9. Contact the Town of Millston at 715-284-0913 prior to beginning logging operations. A permit is required for hauling heavy loads and equipment on all town roads year-round.
10. **Wisconsin's Best Management Practices for Invasive Species applies – contractor must clean equipment before entering and leaving the sale area! This involves brushing away all dirt and cleaning air intakes of debris.**

These lands are
third party certified

BLACK RIVER STATE FOREST
TIMBER SALE MAP
T20N-R2W Sec 12
TRACT # 10-19 Big Bad Wolf

Sale Size: 71 acres
Map Scale: 1" = 1/4 mile

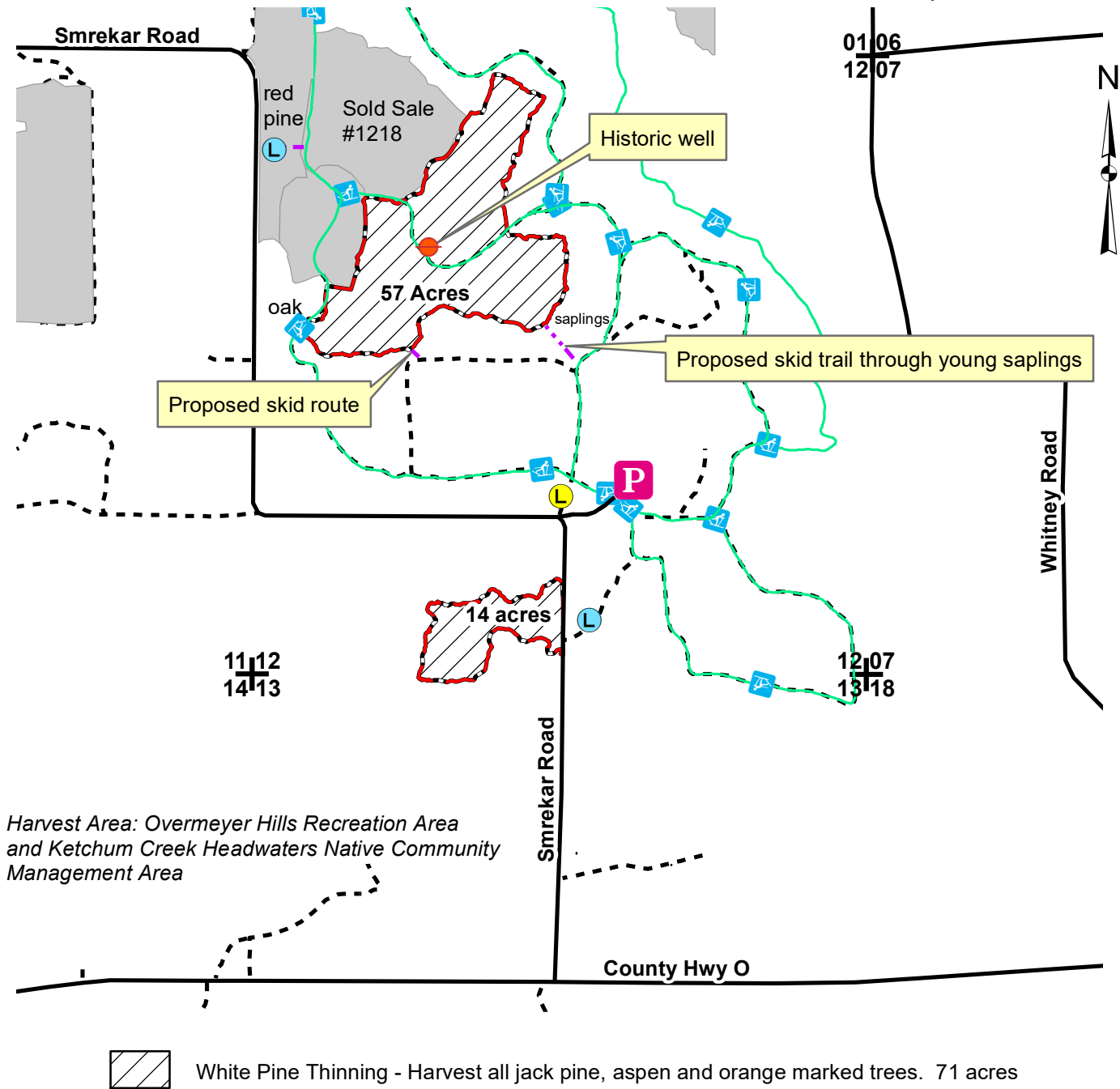

Access into northern piece of sale is on the bike/ski trail. No hauling allowed on these trails and skidding routes will be limited. Winter harvesting requires DNR approval. All trails must be returned to good condition prior to winter ski season.

This map is not a survey of the actual boundary of any property the map depicts.

Marked & Cruised by
Matt Raabe

Notice: Completion of this form is mandatory. The Department will not recognize your bid unless you complete and submit this form. Personal information collected will be used for program administration and may be provided to requesters as required by Wisconsin's Open Records law [ss. 19.31-19.39, Wis. Stats.].

Date

Bidder Name

Street Address

City

State

ZIP Code

Property Name (if any)

Black River State Forest

Tract Number

10-19

Date and Hour of Bid Opening

May 15, 2019 9 a.m.

Minimum Acceptable Bid (optional)

\$ 12,900.00

Species-All bids including Lump Sum bids must be by species	Utilization Specifications	Advertised Value Per Unit (optional)	Estimated Volume	Volume Units	Price Bid Per Unit	Total Bid Value on Estimated Volume
White Pine	4" top	\$8.70	700	tons		
Jack Pine	4" top	\$8.30	500	tons		
Maple	4" top	\$7.00	300	tons		
Aspen	4" top	\$5.60	100	tons		

The award shall be based on this TOTAL BID AMOUNT:

Performance Bond

Will be in the form of: (select one)

☐ Cash

☐ Personal Check

☐ Certified Check/Money Order

☐ Irrevocable Letter of Credit

☐ Assurance Bond

☐ Certificate of Deposit

☐ Assignment of Savings Account

I understand that any or all bids may be rejected and that consideration and awarding of a contract will be based upon my past performance and ability to complete contracts. **I also understand that if I am the winning bidder, I have 6 weeks from the date of the bid opening to submit an acceptable performance bond. I also understand that if I am awarded the contract and fail to execute it or work under it, I will be required to forfeit to the Department an amount equal to 10% of my total bid amount.** Failure to forfeit the 10% penalty will result in being considered ineligible to bid on any state timber sales for a two-year duration. In the event the highest bidder can not or will not sign the contract, the award will be made to the next highest qualified bid.

Notice: I understand:

Utilization specifications and estimated volumes are listed in the prospectus which is available upon request from the Department.

A copy of the standard timber sales contract which must be entered into is available upon request from the Department.

Signature of Bidder

Bidder's Name (Please Print or Type)

Phone Number (include area code)

Email Address (optional)

BRSF Tract 11-19
Millston Mountain Oak
T20N-R2W Sec 31, 32

Sale size: 81 Acres
Contract Period: 2 years

Estimated Volume

<u>Species</u>	<u>Cord Equivalent</u>	<u>Tons</u>	<u>Advertised Value/Unit*</u>
Oak ⁺	(980)	2700	\$10.30
Maple [*]	(45)	100	\$ 9.80
Aspen	(25)	60	\$ 6.60
White Pine ^{**}	(20)	40	\$ 7.60

⁺ Oak volume includes approx. 150 MBF sawlogs

^{*} Maple volume includes approx. 4 MBF sawlogs

^{**} White pine volume includes <5 cords jack pine pulp

Estimated Price for Entire Sale* = \$ 29,490.00

Purpose of Sale: To remove the overstory of a young oak stand and thin an oak stand.

Special Operating Requirements and Slash Disposal:

1. This sale has oak wilt restrictions on all portions. No harvesting on the sale between April 1 and July 15.
2. The sale area is all high, dry ground and includes some steep slopes. The DNR forester will work with the logger to determine if some of the slopes are too steep to cut with the equipment the logger has available.
3. The sale boundaries are red paint lines, young saplings, and the red pine plantation edge. Do not cut painted boundary trees.
4. The main access trail into the sale area is also a snowmobile trail. If using during snowmobile season, the trails must not be plowed to bare dirt and must remain open and safe for snowmobile use. Any slash or debris must be promptly removed from the trails and landings should not block access. Signs are available for posting haul routes if needed.
5. All pine products cut between March 1st and August 30 must be removed from the sale area within three weeks from time of cutting. Pine products cut during the remainder of the year must be removed before March 15th.
6. Slash must be evenly lopped/scattered within the sale boundary and shall be deposited a minimum of 10 feet from the mowed right-of-way of any highway, town road, or recreational trail. Slash within 50 feet of all town roads and recreational trails must lie within 2 feet of the ground. Do not bury seedlings or saplings with slash.

General Requirements:

1. All designated tree species must be cut and forwarded concurrently with the sale.
2. All stumps shall be no higher than the stump diameter, or 10 inches, whichever is less.
3. Do not cut or knock down any dead or hollow trees. These are important wildlife habitat. Any that must be cut shall be left in big pieces on the forest floor.
4. Utilization: cut and use all designated trees with one or more 100" sticks to a 4" top diameter.
5. Any new roads and all landings must be approved by a DNR forester before operations begin.
6. Any berms removed during harvesting operations must be put back to the satisfaction of the DNR Forester.
7. Notify the DNR forester before you start the job, and each time you pull out or return to the job.
8. Any trees cut or pushed over for new roads or landings must be utilized or cleaned up to the DNR Forester's satisfaction.
9. Contact the town of Millston prior to beginning logging operations at: 715-284-0913. Permits are required for hauling heavy loads and equipment on all town roads year-round.
10. **Wisconsin's Best Management Practices for Invasive Species applies – contractor must clean equipment before entering and leaving the sale area! This involves brushing away all dirt and cleaning air intakes of debris.**

*These lands are
3rd party certified*

BLACK RIVER STATE FOREST
TIMBER SALE MAP
T20N-R2W Sec 31, 32
TRACT #11-19 Millston Mountain Oak

Sale Size: 81 acres
Map Scale: 1" = 1/4 mile

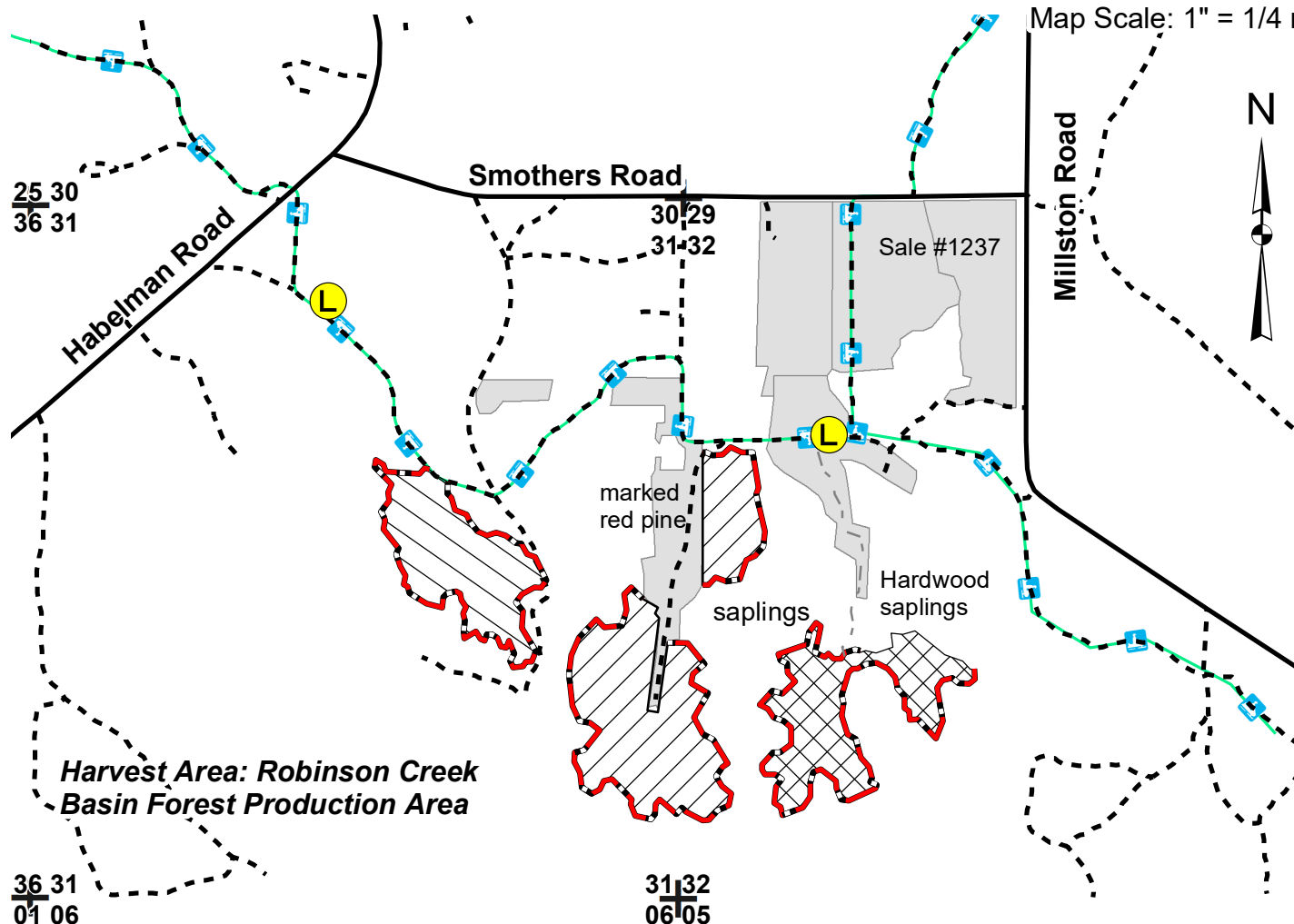

Thin Area: Cut all trees marked with orange paint. 39 Acres



Seed Tree Area: Cut all trees >5" except those marked with purple paint. 21 Acres



Unmarked Seed Tree Area: Cut all trees >= 5" except 6-10 oaks per acre. 21 Acres

Some areas of the sale are located on steep ground. Care needs to be taken to prevent erosion in these areas.



Red Paint Line



Woods Road



Existing Sale #1237



Existing Landing



Section Corners



Existing Skid Trail



Snowmobile Trail

Mapped & Cruised by
Boice & Wyss

This map is not a survey of the actual boundary of any property the map depicts.

Notice: Completion of this form is mandatory. The Department will not recognize your bid unless you complete and submit this form. Personal information collected will be used for program administration and may be provided to requesters as required by Wisconsin's Open Records law [ss. 19.31-19.39, Wis. Stats.].

Date

Bidder Name

Street Address

City

State

ZIP Code

Property Name (if any)

Black River State Forest

Tract Number

11-19

Date and Hour of Bid Opening

May 15, 2019 9 a.m.

Minimum Acceptable Bid (optional)

\$ 29,490.00

Species-All bids including Lump Sum bids must be by species	Utilization Specifications	Advertised Value Per Unit (optional)	Estimated Volume	Volume Units	Price Bid Per Unit	Total Bid Value on Estimated Volume
Oak	4" top	\$10.30	2,700	tons		
Maple	4" top	\$9.80	100	tons		
Aspen	4" top	\$6.60	60	tons		
White Pine	4" top	\$7.60	40	tons		

The award shall be based on this TOTAL BID AMOUNT:

Performance Bond

Will be in the form of: (select one)

☐ Cash

☐ Personal Check

☐ Certified Check/Money Order

☐ Irrevocable Letter of Credit

☐ Assurance Bond

☐ Certificate of Deposit

☐ Assignment of Savings Account

I understand that any or all bids may be rejected and that consideration and awarding of a contract will be based upon my past performance and ability to complete contracts. **I also understand that if I am the winning bidder, I have 6 weeks from the date of the bid opening to submit an acceptable performance bond. I also understand that if I am awarded the contract and fail to execute it or work under it, I will be required to forfeit to the Department an amount equal to 10% of my total bid amount.** Failure to forfeit the 10% penalty will result in being considered ineligible to bid on any state timber sales for a two-year duration. In the event the highest bidder can not or will not sign the contract, the award will be made to the next highest qualified bid.

Notice: I understand:

Utilization specifications and estimated volumes are listed in the prospectus which is available upon request from the Department.

A copy of the standard timber sales contract which must be entered into is available upon request from the Department.

Signature of Bidder

Bidder's Name (Please Print or Type)

Phone Number (include area code)

Email Address (optional)

BRSF Tract 12-19
Perplexing Pine Sale
T21N-R02W Sec 32

Sale size: 32 Acres
Contract Period: 2 years

Estimated Volume

<u>Species</u>	<u>Cord Equivalent</u>	<u>Tons</u>	<u>Advertised Value/Ton</u>
Red Pine*	(310)	700	\$9.50

*Includes approx. 32 MBF sawlog volume

Estimated Price for Entire Sale = \$6,650.00

Purpose of Sale: Intermediate thinning in red pine stand to improve overall stand health and vigor. Rows are irregular and spacing will be improved.

Cutting Specifications: Cut all trees marked with orange paint. Red paint lines and plantation edges are tract boundaries. Trees painted with red shall not be harvested.

Special Operating Requirements and Slash Disposal:

1. This sale is an upland, dry site with sandy soils.
2. **This sale requires HRD (annosum) stump treatment unless harvested between December 1 and March 31.** *Treatment must be performed by a Certified Pesticide Applicator. Treatment involves chemically treating all fresh-cut stumps of pines of merchantable size by applying either CELLU-TREAT (disodium octaborate tetrahydrate) or Rotstop C (biological fungicide). Treatment shall be made as soon as possible and no later than one day after harvest and a dye product shall be added to liquid solutions for inspection purposes. The cost of this application can vary based on application method and harvest conditions, but should be considered when submitting bids on these timber sales.*
3. Biomass harvesting is not allowed due to poor soil suitability.
4. All pine products cut between March 1st and August 30 must be removed from the sale area within three weeks from time of cutting to control bark beetle populations. Pine products cut during the remainder of the year must be removed before March 15th.
5. The ATV/snowmobile trail runs through the sale area. This trail cannot be used for hauling, but can be used for skidding.
6. Signage is available for posting during times when the trail is open to ensure safety of trail users.
7. Trails must be kept in good condition during sale operations. Any slash or logging debris must be kept cleared from the trails any time they are open for public use. This section of trail was recently upgraded, and any damage from logging activity must be repaired by the contractor.
8. Slash must be evenly lopped/scattered within the sale boundary and shall be deposited a minimum of 10 feet from the mowed right-of-way of any highway, town road, or recreational trail. Slash within 50 feet of all town roads and recreational trails must lie within 2 feet of the ground. Do not bury seedlings or saplings with slash.

General Requirements:

1. All landings must be approved by a DNR forester before operations begin.
2. All designated tree species must be cut and forwarded concurrently with the sale.
3. All stumps shall be no higher than the stump diameter, or 10 inches, whichever is less.
4. Do not cut or knock down any dead or hollow trees. These are important wildlife habitat. Any that must be cut shall be left in big pieces on the forest floor.
5. Utilization: cut and use all designated trees with one or more 100" sticks to a 4" top diameter.
6. Notify the DNR forester before you start the job, and each time you pull out or return to the job.
7. Any new roads and all landings must be approved by a DNR forester before operations begin.
8. Any berms removed during harvesting operations must be put back to the satisfaction of the DNR Forester.
9. Any trees cut or pushed over for new roads or landings must be utilized or cleaned up to the DNR Forester's satisfaction.
10. Contact the Town of Millston at 715-284-0913 prior to beginning logging operations. A permit is required for hauling heavy loads and equipment on all town roads year-round.
11. **Wisconsin's Best Management Practices for Invasive Species applies – contractor must clean equipment before entering and leaving the sale area! This involves brushing away all dirt and cleaning air intakes of debris.**

These lands are
third party certified

BLACK RIVER STATE FOREST
TIMBER SALE MAP
T21N-R2W Sec 32
TRACT #12-19 Perplexing Pine

Sale Size: 32 acres
Map Scale: 1" = 1/4 mile

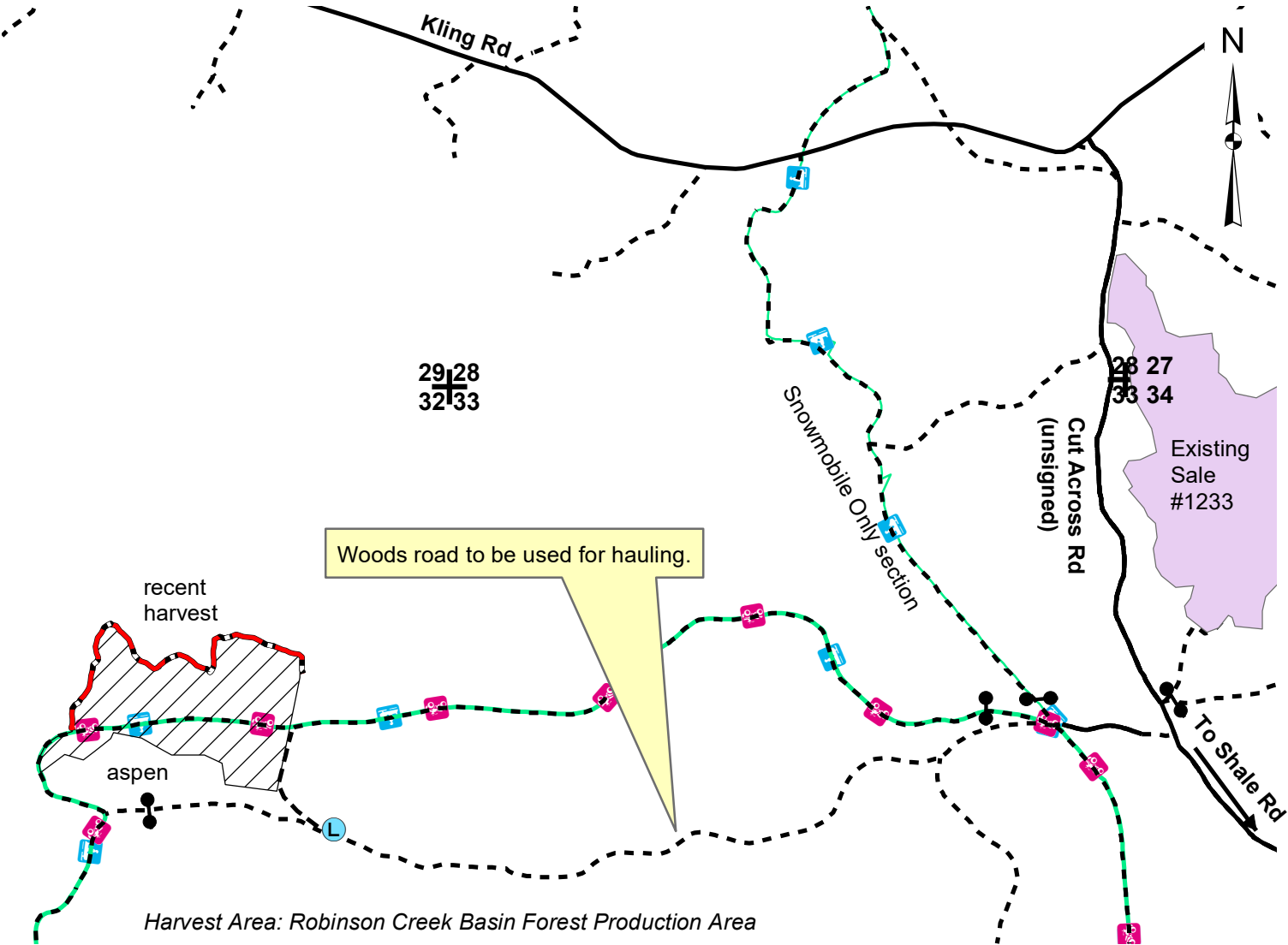

Harvest Area: Robinson Creek Basin Forest Production Area



Red Pine Thinning - Cut all trees marked with red paint. 32 acres
This area requires stump treatment for HRD, unless cut between December 1 and March 31.

ATV / Snowmobile trails must be kept in useable condition when open for public use. Any tops or slash dropped in trail must be promptly removed to prevent safety hazards to trail users.

ATV/ Snowmobile trail is not to be used for hauling. Adequate access is available from existing woods roads.



Woods Road



Red paint line



Proposed landing



ATV/Snowmo trail



Section Corners



Gate

Notice: Completion of this form is mandatory. The Department will not recognize your bid unless you complete and submit this form. Personal information collected will be used for program administration and may be provided to requesters as required by Wisconsin's Open Records law [ss. 19.31-19.39, Wis. Stats.].

Date

Bidder Name

Street Address

City

State

ZIP Code

Property Name (if any)

Black River State Forest

Tract Number

12-19

Date and Hour of Bid Opening

May 15, 2019 9 a.m.

Minimum Acceptable Bid (optional)

\$ \$6,650.00

Species-All bids including Lump Sum bids must be by species	Utilization Specifications	Advertised Value Per Unit (optional)	Estimated Volume	Volume Units	Price Bid Per Unit	Total Bid Value on Estimated Volume
Red Pine	4" top	\$9.50	700	tons		

The award shall be based on this TOTAL BID AMOUNT:

Performance Bond

Will be in the form of: (select one)

☐ Cash

☐ Personal Check

☐ Certified Check/Money Order

☐ Irrevocable Letter of Credit

☐ Assurance Bond

☐ Certificate of Deposit

☐ Assignment of Savings Account

I understand that any or all bids may be rejected and that consideration and awarding of a contract will be based upon my past performance and ability to complete contracts. **I also understand that if I am the winning bidder, I have 6 weeks from the date of the bid opening to submit an acceptable performance bond. I also understand that if I am awarded the contract and fail to execute it or work under it, I will be required to forfeit to the Department an amount equal to 10% of my total bid amount.** Failure to forfeit the 10% penalty will result in being considered ineligible to bid on any state timber sales for a two-year duration. In the event the highest bidder can not or will not sign the contract, the award will be made to the next highest qualified bid.

Notice: I understand:

Utilization specifications and estimated volumes are listed in the prospectus which is available upon request from the Department.

A copy of the standard timber sales contract which must be entered into is available upon request from the Department.

Signature of Bidder

Bidder's Name (Please Print or Type)

Phone Number (include area code)

Email Address (optional)

BRSF Tract 13-19
Logjam Landing Sale
T21N-R02W Sec 9,10

Sale size: 72 Acres
Contract Period: 2 years

Estimated Volume

<u>Species</u>	<u>Cord Equivalent</u>	<u>Tons</u>	<u>Advertised Value/Ton</u>
White Pine*	(405)	850	\$13.60
Oak**	(220)	620	\$ 7.30
Jack Pine	(185)	500	\$ 7.30
Red Pine ⁺	(200)	450	\$14.70
Aspen	(35)	80	\$ 5.90

*Includes approx. 100 MBF of white pine sawlogs

**Includes approx. 20 MBF oak and 170 tons red maple

⁺ Includes approx. 50 MBF of red pine sawlogs

Estimated Price for Entire Sale = \$26,823.00

Purpose of Sale: Intermediate thinning in mixed pine stand to improve health of crop trees. Clearcut with reserve trees in black oak stand to regenerate oak stand. Clearcut in jack pine stand to regenerate aspen and jack pine.

Cutting Specifications:

Tract 1 – Mixed pine thinning. Cut all trees marked in orange paint. Do not cut red painted boundary trees. 47 acres

Tract 2 – Oak clearcut. Cut all trees >2" diameter except those marked in purple paint. No harvesting between April 1 and July 15 for oak wilt prevention. Do not cut red painted boundary trees. 11 acres

Tract 3 – Jack pine clearcut. Cut all trees >2" diameter. Edge of Jack Pine island is stand boundary. Leave areas where majority of stems are <5" diameter uncut. Very dry or frozen conditions required. 14 acres

Special Operating Requirements and Slash Disposal:

1. The mixed pine thinning and oak clearcut areas are upland, dry sites with sandy soils. The jack pine area is low-ground and can only be harvested during very dry or frozen ground conditions.
2. Access to the jack pine area is along narrow, curvy woods roads and dikes. No hauling beyond landing area shown on map.
3. Sale boundaries include red boundary line, roads, and the edges of the jack pine stand.
4. Biomass harvesting is not allowed due to poor soil suitability. Use logging slash in jack pine area to reduce soil compaction and rutting.
5. All pine products cut between March 1st and August 30 must be removed from the sale area within three weeks from time of cutting to control bark beetle populations. Pine products cut during the remainder of the year must be removed before March 15th.
6. All trails used by logging equipment must be left in good condition to the satisfaction of DNR Forester.
7. Slash must be evenly lopped/scattered within the sale boundary and shall be deposited a minimum of 10 feet from the mowed right-of-way of any highway, town road, or recreational trail. Slash within 50 feet of all town roads and recreational trails must lie within 2 feet of the ground. Do not bury seedlings or saplings with slash.

General Requirements:

1. All landings must be approved by a DNR forester before operations begin.
2. All designated tree species must be cut and forwarded concurrently with the sale.
3. All stumps shall be no higher than the stump diameter, or 10 inches, whichever is less.
4. Do not cut or knock down any dead or hollow trees. These are important wildlife habitat. Any that must be cut shall be left in big pieces on the forest floor.
5. Utilization: cut and use all designated trees with one or more 100" sticks to a 4" top diameter.
6. Notify the DNR forester before you start the job, and each time you pull out or return to the job.
7. Any new roads and all landings must be approved by a DNR forester before operations begin.
8. Any berms removed during harvesting operations must be put back to the satisfaction of the DNR Forester.
9. Any trees cut or pushed over for new roads or landings must be utilized or cleaned up to the DNR Forester's satisfaction.
10. Contact the town of Komensky prior to beginning logging operations at: 715-299-0093. A permit is required for hauling heavy loads and equipment on all town roads year-round. Komensky Township maintains the northern end of Wildcat Road.
11. **Wisconsin's Best Management Practices for Invasive Species applies – contractor must clean equipment before entering and leaving the sale area! This involves brushing away all dirt and cleaning air intakes of debris.**



These lands are
third-party certified

BLACK RIVER STATE FOREST TIMBER SALE MAP

T21N R02W S10
TRACT 13-19 Logjam Landing

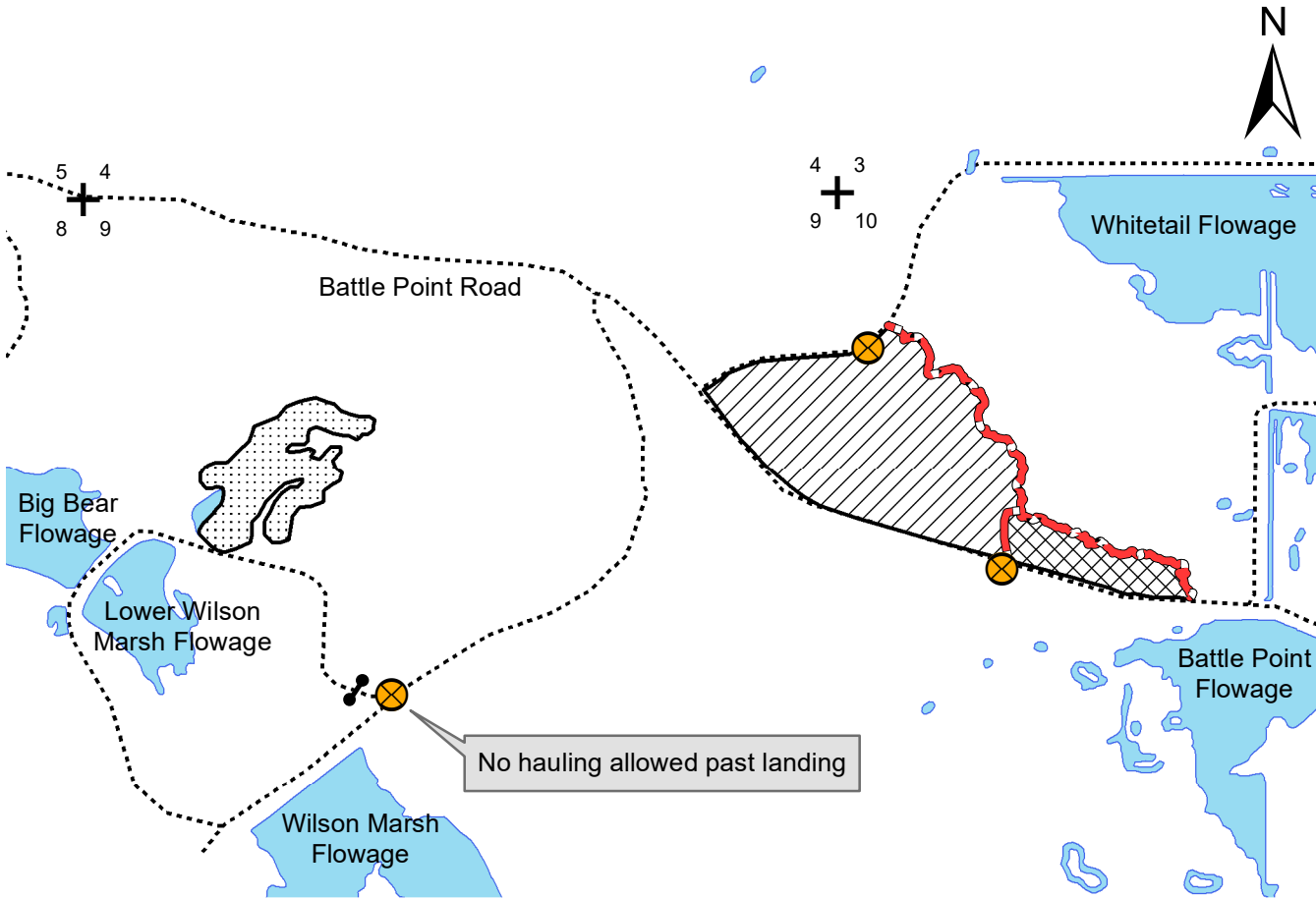
Sale size: 72 acres
Map Scale: 1" = 1/4 mile



-  Tract 1 - Mixed Pine Thinning. Cut all trees marked in orange paint. 47 acres.
-  Tract 2 - Oak Clearcut. Cut all trees >2" diameter except for trees marked in purple. No harvesting April 1 - July 15. 11 acres.
-  Tract 3 - Jack Pine Clearcut. Cut all trees >2" diameter. If possible leave areas where majority of stems are <5" diameter for aesthetics. Dry or frozen ground only. 14 acres.

 Redline  Lakes  Roads  Landing  Gate

Notice: Completion of this form is mandatory. The Department will not recognize your bid unless you complete and submit this form. Personal information collected will be used for program administration and may be provided to requesters as required by Wisconsin's Open Records law [ss. 19.31-19.39, Wis. Stats.].

Date

Bidder Name

Street Address

City

State

ZIP Code

Property Name (if any)

Black River State Forest

Tract Number

13-19

Date and Hour of Bid Opening

May 15, 2019 9 a.m.

Minimum Acceptable Bid (optional)

\$ 26,823.00

Species-All bids including Lump Sum bids must be by species	Utilization Specifications	Advertised Value Per Unit (optional)	Estimated Volume	Volume Units	Price Bid Per Unit	Total Bid Value on Estimated Volume
White Pine	4" top	\$13.60	850	tons		
Oak	4" top	\$7.30	620	tons		
Jack Pine	4" top	\$7.30	500	tons		
Red Pine	4" top	\$14.70	450	tons		
Aspen	4" top	\$5.90	80	tons		

The award shall be based on this TOTAL BID AMOUNT:

Performance Bond

Will be in the form of: (select one)

☐ Cash

☐ Personal Check

☐ Certified Check/Money Order

☐ Irrevocable Letter of Credit

☐ Assurance Bond

☐ Certificate of Deposit

☐ Assignment of Savings Account

I understand that any or all bids may be rejected and that consideration and awarding of a contract will be based upon my past performance and ability to complete contracts. **I also understand that if I am the winning bidder, I have 6 weeks from the date of the bid opening to submit an acceptable performance bond. I also understand that if I am awarded the contract and fail to execute it or work under it, I will be required to forfeit to the Department an amount equal to 10% of my total bid amount.** Failure to forfeit the 10% penalty will result in being considered ineligible to bid on any state timber sales for a two-year duration. In the event the highest bidder can not or will not sign the contract, the award will be made to the next highest qualified bid.

Notice: I understand:

Utilization specifications and estimated volumes are listed in the prospectus which is available upon request from the Department.

A copy of the standard timber sales contract which must be entered into is available upon request from the Department.

Signature of Bidder

Bidder's Name (Please Print or Type)

Phone Number (include area code)

Email Address (optional)

BRSF Tract 14-19**Famous Pine**

T22N-R3W Sec 14

Sale size: 43 Acres
Contract Period: 2 years**Estimated Volume**

<u>Species</u>	<u>Cord Equivalent</u>	<u>Tons</u>	<u>Advertised Value/Unit*</u>
Jack Pine	(280)	600	\$ 9.00
Red Pine	(110)	250	\$ 8.70
White Pine*	(40)	80	\$ 7.10
Aspen ⁺	(30)	60	\$ 5.40

* White pine volume includes approx. 8 MBF sawlogs

⁺ Aspen volume includes approx. 10 tons of birch and maple pulp**Estimated Price for Entire Sale* = \$ 8,467.00****Purpose of Sale:** To regenerate a jack pine stand and to thin a red pine stand.**Special Operating Requirements and Slash Disposal:**

1. **This is a LUMP SUM sale. Pre-payment is required prior to beginning operations on the sale. Payment may be split into 3 equal payments (by unit on map) if desired, with each unit being pre-paid BEFORE any cutting can occur in that unit.**
2. This sale is entirely dry and has no seasonal restrictions.
3. *The jack pine area has been pre-sale scarified with DNR dozers. Piles of slash and dirt are located throughout the stand. Contractors may leave high stumps where necessary to prevent damage to bars and chains in this area.*
4. Jack pine slash should be placed on bare, scarified ground to assist in natural regeneration across the stand.
5. The sale boundaries are red paint lines, obvious stand changes and town roads. Do not cut painted boundary trees.
6. Dozer trail made through the pre-sale scarified section. Contractor will need to widen it for truck traffic.
7. No biomass harvesting allowed. All tops and slash shall be left scattered in the stand to provide seed and protection for natural regeneration.
8. All pine products cut between March 1st and August 30 must be removed from the sale area within three weeks from time of cutting. Pine products cut during the remainder of the year must be removed before March 15th.
9. Slash must be evenly lopped/scattered within the sale boundary and shall be deposited a minimum of 10 feet from the mowed right-of-way of any highway, town road, or recreational trail. Slash within 50 feet of all town roads and recreational trails must lie within 2 feet of the ground. Do not bury seedlings or saplings with slash.

General Requirements:

1. All designated tree species must be cut and forwarded concurrently with the sale.
2. All stumps shall be no higher than the stump diameter, or 10 inches, whichever is less.
3. Do not cut or knock down any dead or hollow trees. These are important wildlife habitat. Any that must be cut shall be left in big pieces on the forest floor.
4. Utilization: cut and use all designated trees with one or more 100" sticks to a 4" top diameter.
5. Any new roads and all landings must be approved by a DNR forester before operations begin.
6. Any berms removed during harvesting operations must be put back to the satisfaction of the DNR Forester.
7. Notify the DNR forester before you start the job, and each time you pull out or return to the job.
8. Any trees cut or pushed over for new roads or landings must be utilized or cleaned up to the DNR Forester's satisfaction.
9. Contact the town of Komensky at 715-299-0093 prior to beginning logging operations. Permits are required for hauling heavy loads and equipment on all town roads year-round.
10. **Wisconsin's Best Management Practices for Invasive Species applies – contractor must clean equipment before entering and leaving the sale area! This involves brushing away all dirt and cleaning air intakes of debris.**

These lands are
third party certified

BLACK RIVER STATE FOREST
TIMBER SALE MAP
T22N-R3W Sec 14
TRACT #14-19 Famous Pine

Sale Size: 43 acres
Map Scale: 1" = 1/4 mile

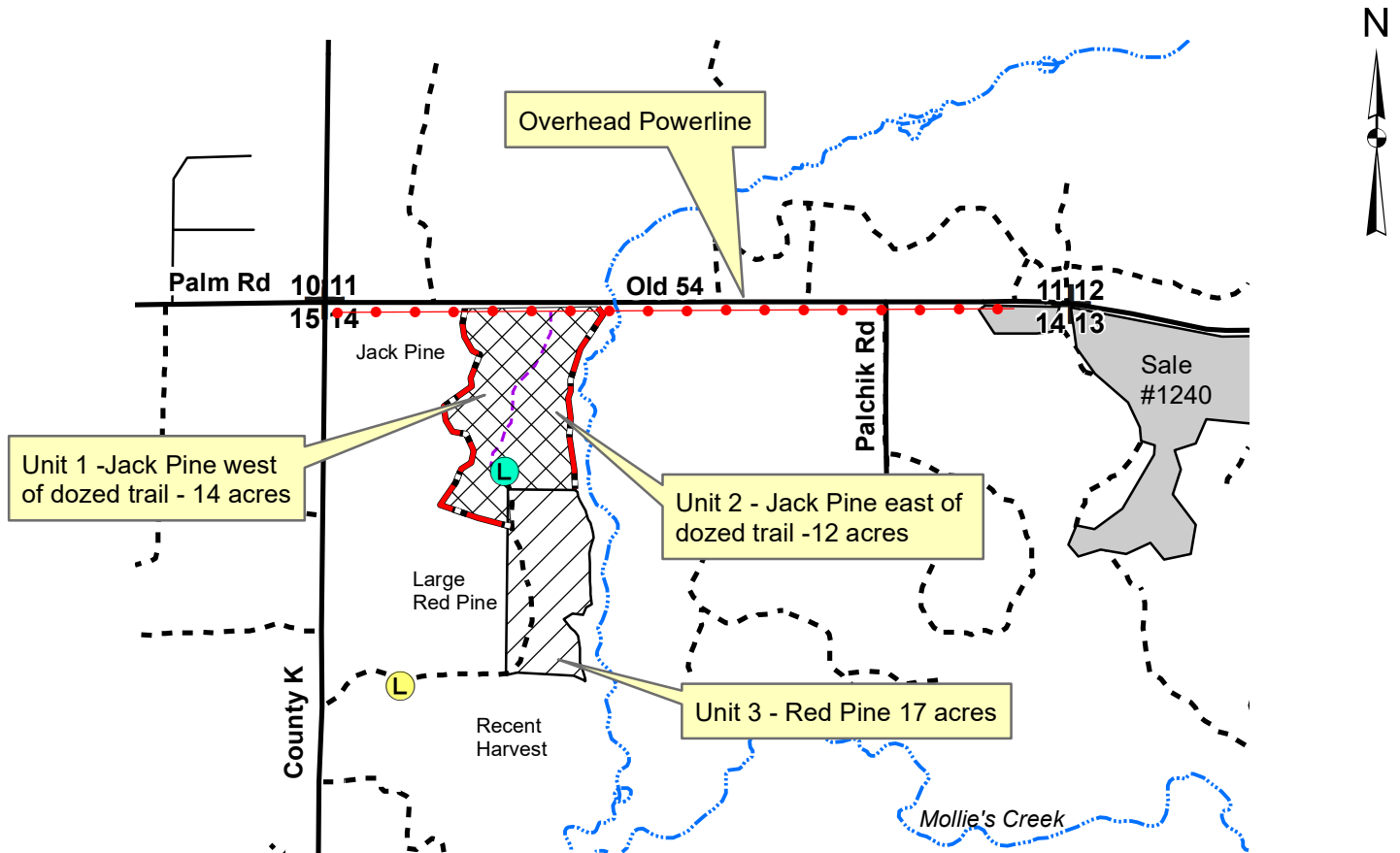

Harvest Area: Morrison & Levis Creeks Basin Forest Production Area

This is a LUMP SUM Sale. Pre-payments MUST be made prior to any harvesting of trees. Trees that are not designated for harvest can only be cut with DNR Forester permission. These must be piled separately for scaling and payment.



Jack pine clearcut - cut all trees greater than 2" dbh, except snags, oak and red pine. 26 acres Units 1 & 2 for payment. Area scarified - can leave high stumps to avoid damage to equipment. Place jack pine tops on bare ground for seeding.



Red Pine First Thin - cut every third row. Rows run east-west. 17 acres Unit 3 for payment.



Proposed Landing



Overhead Powerline



Dozed woods road



Woods Road



Existing Landing



Existing Sale



Section Corners



Red Paint Line



Creek

This map is not a survey of the actual boundary of any property the map depicts.

Mapped & Cruised by
Boice & Wyss

Notice: Completion of this form is mandatory. The Department will not recognize your bid unless you complete and submit this form. Personal information collected will be used for program administration and may be provided to requesters as required by Wisconsin's Open Records law [ss. 19.31-19.39, Wis. Stats.].

Date

Bidder Name

Street Address

City

State

ZIP Code

Property Name (if any)

Black River State Forest

Tract Number

14-19

Date and Hour of Bid Opening

May 15, 2019 9 a.m.

Minimum Acceptable Bid (optional)

\$ 8,467.00

Species-All bids including Lump Sum bids must be by species	Utilization Specifications	Advertised Value Per Unit (optional)	Estimated Volume	Volume Units	Price Bid Per Unit	Total Bid Value on Estimated Volume
Jack Pine	4" top	\$9.00	600	tons		
Red Pine	4" top	\$8.70	250	tons		
White Pine	4" top	\$7.10	80	tons		
Aspen	4" top	\$5.40	60	tons		

The award shall be based on this TOTAL BID AMOUNT:

Performance Bond

Will be in the form of: (select one)

☐ Cash

☐ Personal Check

☐ Certified Check/Money Order

☐ Irrevocable Letter of Credit

☐ Assurance Bond

☐ Certificate of Deposit

☐ Assignment of Savings Account

I understand that any or all bids may be rejected and that consideration and awarding of a contract will be based upon my past performance and ability to complete contracts. **I also understand that if I am the winning bidder, I have 6 weeks from the date of the bid opening to submit an acceptable performance bond. I also understand that if I am awarded the contract and fail to execute it or work under it, I will be required to forfeit to the Department an amount equal to 10% of my total bid amount.** Failure to forfeit the 10% penalty will result in being considered ineligible to bid on any state timber sales for a two-year duration. In the event the highest bidder can not or will not sign the contract, the award will be made to the next highest qualified bid.

Notice: I understand:

Utilization specifications and estimated volumes are listed in the prospectus which is available upon request from the Department.

A copy of the standard timber sales contract which must be entered into is available upon request from the Department.

Signature of Bidder

Bidder's Name (Please Print or Type)

Phone Number (include area code)

Email Address (optional)

BRSF Tract 15-19
Creekside Pine
T22N-R3W Sec 23, 24, 25

Sale size: 84 Acres
Contract Period: 2 years

Estimated Volume

<u>Species</u>	<u>Cord Equivalent</u>	<u>Tons</u>	<u>Advertised Value/Unit*</u>
White Pine*	(670)	1400	\$ 8.20
Jack Pine	(480)	1025	\$ 9.70
Red Pine ⁺	(185)	420	\$ 9.30
Maple**	(140)	325	\$ 8.40
Oak ⁺⁺	(110)	300	\$ 7.80

* White pine includes approx. 75 MBF sawlogs

** Maple includes approx. 9 MBF sawlogs and 30 tons of birch pulp

⁺ Red pine includes approx. 18 MBF sawlogs

⁺⁺ Oak includes approx. 20 MBF

Estimated Price for Entire Sale* = \$ 30,398.50

Purpose of Sale: To regenerate a jack pine stand, clear a right of way, and thin a red pine stand and a white pine stand.

Special Operating Requirements and Slash Disposal:

1. The sale boundaries are red paint lines, obvious stand changes and town roads. Do not cut painted boundary trees.
2. There are some small drainages located in the jack pine and white pine areas, mainly near the town road. These should be avoided by logging equipment unless ground is very dry or frozen. The ground is otherwise high and dry, so should be operable in all but very wet conditions.
3. No biomass harvesting allowed. All tops and slash shall be left scattered in the stand to provide seed and protection for natural regeneration.
4. Hauling on Cemetery Road will likely be limited to dry or frozen conditions, but trucks should be able to cross out to Karner Blue Road and haul out on Highway K (outside of break-up road weight restrictions).
5. All pine products cut between March 1st and August 30 must be removed from the sale area within three weeks from time of cutting. Pine products cut during the remainder of the year must be removed before March 15th.
6. Slash must be evenly lopped/scattered within the sale boundary and shall be deposited a minimum of 10 feet from the mowed right-of-way of any highway, town road, or recreational trail. Slash within 50 feet of all town roads and recreational trails must lie within 2 feet of the ground. Do not bury seedlings or saplings with slash.

General Requirements:

1. All designated tree species must be cut and forwarded concurrently with the sale.
2. All stumps shall be no higher than the stump diameter, or 10 inches, whichever is less.
3. Do not cut or knock down any dead or hollow trees. These are important wildlife habitat. Any that must be cut shall be left in big pieces on the forest floor.
4. Utilization: cut and use all designated trees with one or more 100" sticks to a 4" top diameter.
5. Any new roads and all landings must be approved by a DNR forester before operations begin.
6. Any berms removed during harvesting operations must be put back to the satisfaction of the DNR Forester.
7. Notify the DNR forester before you start the job, and each time you pull out or return to the job.
8. Any trees cut or pushed over for new roads or landings must be utilized or cleaned up to the DNR Forester's satisfaction.
9. Contact the town of Komensky at 715-299-0093 prior to beginning logging operations. Permits are required for hauling heavy loads and equipment on all town roads year-round.
10. **Wisconsin's Best Management Practices for Invasive Species applies – contractor must clean equipment before entering and leaving the sale area! This involves brushing away all dirt and cleaning air intakes of debris.**

These lands are
third party certified

BLACK RIVER STATE FOREST
TIMBER SALE MAP
T22N-R3W Sec 23, 24, 25
TRACT # 15-19 Creekside Pine

Sale Size: 84 acres
Map Scale: 1" = 1/4 mile

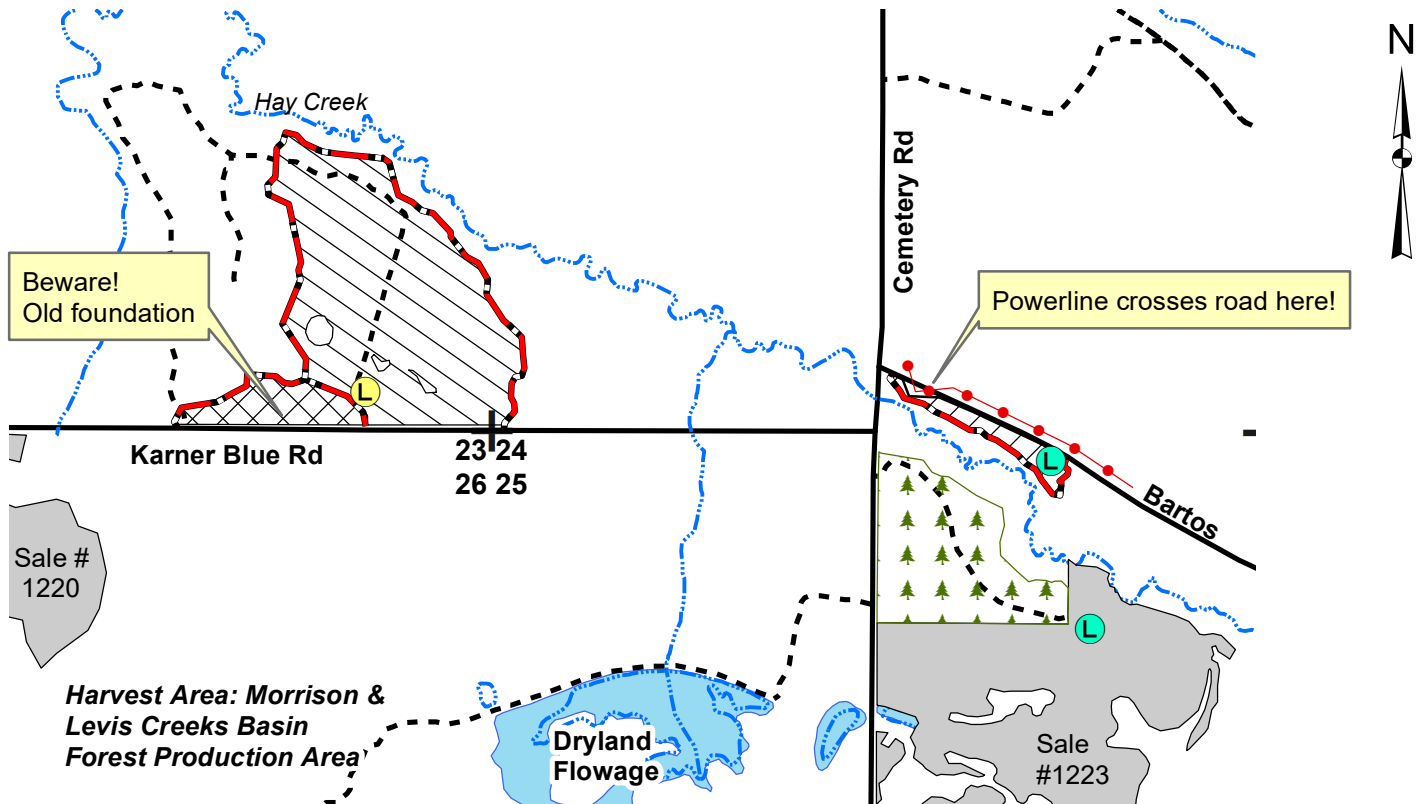

This map is not a survey of the actual boundary of any property the map depicts.

Mapped & Cruised by
Boice & Wyss

Notice: Completion of this form is mandatory. The Department will not recognize your bid unless you complete and submit this form. Personal information collected will be used for program administration and may be provided to requesters as required by Wisconsin's Open Records law [ss. 19.31-19.39, Wis. Stats.].

Date

Bidder Name

Street Address

City

State

ZIP Code

Property Name (if any)

Black River State Forest

Tract Number

15-19

Date and Hour of Bid Opening

May 15, 2019 9 a.m.

Minimum Acceptable Bid (optional)

\$ 30,398.50

Species-All bids including Lump Sum bids must be by species	Utilization Specifications	Advertised Value Per Unit (optional)	Estimated Volume	Volume Units	Price Bid Per Unit	Total Bid Value on Estimated Volume
White Pine	4" top	\$8.20	1,400	tons		
Jack Pine	4" top	\$9.70	1,025	tons		
Red Pine	4" top	\$9.30	420	tons		
Maple	4" top	\$8.40	325	tons		
Oak	4" top	\$7.80	300	tons		

The award shall be based on this TOTAL BID AMOUNT:

Performance Bond

Will be in the form of: (select one)

☐ Cash

☐ Personal Check

☐ Certified Check/Money Order

☐ Irrevocable Letter of Credit

☐ Assurance Bond

☐ Certificate of Deposit

☐ Assignment of Savings Account

I understand that any or all bids may be rejected and that consideration and awarding of a contract will be based upon my past performance and ability to complete contracts. **I also understand that if I am the winning bidder, I have 6 weeks from the date of the bid opening to submit an acceptable performance bond. I also understand that if I am awarded the contract and fail to execute it or work under it, I will be required to forfeit to the Department an amount equal to 10% of my total bid amount.** Failure to forfeit the 10% penalty will result in being considered ineligible to bid on any state timber sales for a two-year duration. In the event the highest bidder can not or will not sign the contract, the award will be made to the next highest qualified bid.

Notice: I understand:

Utilization specifications and estimated volumes are listed in the prospectus which is available upon request from the Department.

A copy of the standard timber sales contract which must be entered into is available upon request from the Department.

Signature of Bidder

Bidder's Name (Please Print or Type)

Phone Number (include area code)

Email Address (optional)

BRSF Tract 16-19**Lindow Legacy**

T21N-R2W Sec 35

Sale size: 65 Acres
Contract Period: 2 years

Estimated Volume

<u>Species</u>	<u>Cord Equivalent</u>	<u>Tons</u>	<u>Advertised Value/Ton</u>
Red Pine ⁺	(2670)	6000	\$ 23.70
Oak [*]	(95)	265	\$ 9.10

⁺ Red pine volume includes approx. 950 MBF sawlogs and 20 tons white pine.^{*} Oak volume includes approx. 6 MBF sawlogs, 30 tons aspen and 20 tons maple.

Estimated Price for Entire Sale = \$ 144,611.50**Purpose of Sale:** To thin a mixed pine stand and to convert a mature red pine plantation to a natural oak stand.**Special Operating Requirements and Slash Disposal:**

1. The sale boundaries are the edges of the pine plantation, woods roads and the town road.
2. This sale is completely dry and has no seasonal restrictions.
3. The ski/bike trail is next to the southwest corner of the sale. No skidding or truck traffic allowed on this trail. Leave the first 3 rows of red pine uncut along this trail for shade.
4. If using the existing landing to the south and west of the sale area during snow covered conditions, the section of woods trail that crosses the ski trail must not be plowed to bare soil. Any slash or debris that lands in the trail must be cleaned up in a timely manner to maintain safe conditions for trail users. Warning signs are available for posting along the trail.
5. No biomass harvesting is allowed on this sale due to poor soils.
6. All pine products cut between March 1st and August 30 must be removed from the sale area within three weeks from time of cutting. Pine products cut during the remainder of the year must be removed before March 15th.
7. Slash must be evenly lopped/scattered within the sale boundary and shall be deposited a minimum of 10 feet from the mowed right-of-way of any highway, town road, or recreational trail. Slash within 50 feet of all town roads and recreational trails must lie within 2 feet of the ground. Do not bury seedlings or saplings with slash.

General Requirements:

1. All designated tree species must be cut and forwarded concurrently with the sale.
2. All stumps shall be no higher than the stump diameter, or 10 inches, whichever is less.
3. Do not cut or knock down any dead or hollow trees. These are important wildlife habitat. Any that must be cut shall be left in big pieces on the forest floor.
4. **Utilization:** cut and use all designated trees with one or more 100" sticks to a 4" top diameter.
5. Notify the DNR forester before you start the job, and each time you pull out or return to the job.
6. Any new roads and all landings must be approved by a DNR forester before operations begin.
7. Any berms removed during harvesting operations must be put back to the satisfaction of the DNR Forester.
8. Any trees cut or pushed over for new roads or landings must be utilized or cleaned up to the DNR Forester's satisfaction.
9. Contact the Town of Millston at 715-284-0913 prior to beginning logging operations. A permit is required for hauling heavy loads and equipment on all town roads year-round.
10. **Wisconsin's Best Management Practices for Invasive Species applies – contractor must clean equipment before entering and leaving the sale area! This involves brushing away all dirt and cleaning air intakes of debris.**

These lands are
third party certified

BLACK RIVER STATE FOREST
TIMBER SALE MAP
T21N-R2W Sec 35
TRACT # 16-19 Lindow Legacy

Sale Size: 65 acres
Map Scale: 1" = 1/4 mile

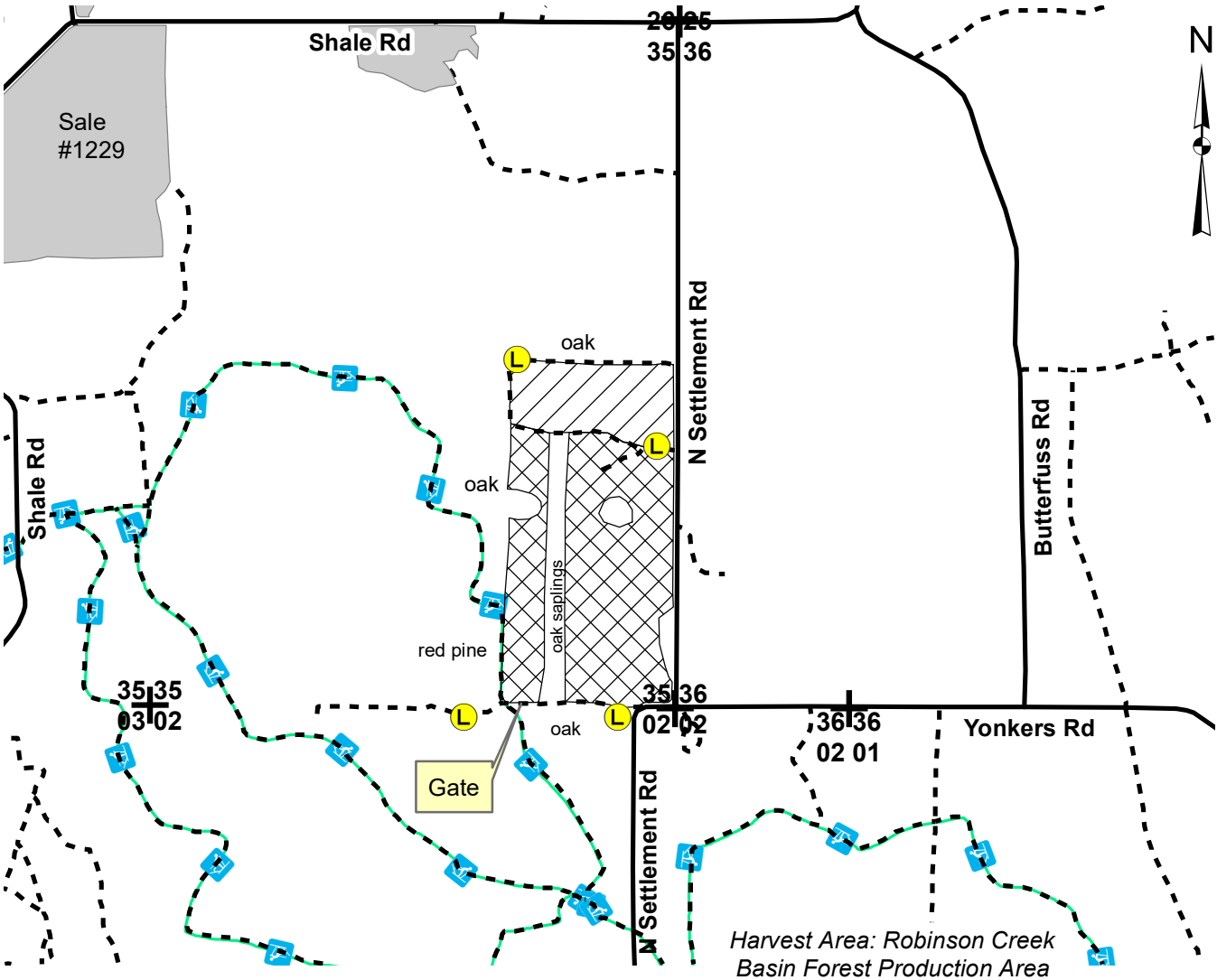

Red Pine Harvest - Cut all trees > 8" dbh except the first 3 rows that are immediately next to the ski trail, and every 20th tree outside of that. The ski trail is located in the SW corner of the plantation. Minimize damage to residual saplings. 49 acres



Thinning - Cut all aspen and trees marked with orange paint. 16 acres.



Woods Road



Existing Landing



Section Corners



Ski Trail - no skidding or hauling on trail
Do not plow to dirt in winter!

This map is not a survey of the actual boundary of any property the map depicts.

Marked & Cruised
by Boice & Wyss

Notice: Completion of this form is mandatory. The Department will not recognize your bid unless you complete and submit this form. Personal information collected will be used for program administration and may be provided to requesters as required by Wisconsin's Open Records law [ss. 19.31-19.39, Wis. Stats.].

Date

Bidder Name

Street Address

City

State

ZIP Code

Property Name (if any)

Black River State Forest

Tract Number

16-19

Date and Hour of Bid Opening

May 15, 2019 9 a.m.

Minimum Acceptable Bid (optional)

\$ 144,611.50

Species-All bids including Lump Sum bids must be by species	Utilization Specifications	Advertised Value Per Unit (optional)	Estimated Volume	Volume Units	Price Bid Per Unit	Total Bid Value on Estimated Volume
Red Pine	4" top	\$23.70	6,000	tons		
Oak	4" top	\$9.10	265	tons		

The award shall be based on this TOTAL BID AMOUNT:

Performance Bond

Will be in the form of: (select one)

☐ Cash

☐ Personal Check

☐ Certified Check/Money Order

☐ Irrevocable Letter of Credit

☐ Assurance Bond

☐ Certificate of Deposit

☐ Assignment of Savings Account

I understand that any or all bids may be rejected and that consideration and awarding of a contract will be based upon my past performance and ability to complete contracts. **I also understand that if I am the winning bidder, I have 6 weeks from the date of the bid opening to submit an acceptable performance bond. I also understand that if I am awarded the contract and fail to execute it or work under it, I will be required to forfeit to the Department an amount equal to 10% of my total bid amount.**

Failure to forfeit the 10% penalty will result in being considered ineligible to bid on any state timber sales for a two-year duration. In the event the highest bidder can not or will not sign the contract, the award will be made to the next highest qualified bid.

Notice: I understand:

Utilization specifications and estimated volumes are listed in the prospectus which is available upon request from the Department.

A copy of the standard timber sales contract which must be entered into is available upon request from the Department.

Signature of Bidder

Bidder's Name (Please Print or Type)

Phone Number (include area code)

Email Address (optional)

BRSF Tract 17-19**Double C Corner**

T22N-R2W Sec 7

Sale size: 96 Acres

Contract Period: 2 years

Estimated Volume

<u>Species</u>	<u>Cord Equivalent</u>	<u>Tons</u>	<u>Advertised Value/Ton</u>
Jack Pine	(435)	925	\$ 9.00
Red Maple ⁺	(285)	650	\$ 7.60
White Pine [*]	(240)	500	\$ 8.20
Oak ⁺⁺	(160)	425	\$ 7.30
Aspen	(150)	325	\$ 5.80

⁺ Red maple volume includes < 20 tons white birch pulp^{*} White pine volumes includes approx. 25 MBF sawlogs and 40 tons of red pine pulp⁺⁺ Oak volume includes approx. 22 MBF sawlogs

Estimated Price for Entire Sale = \$ 22,352.00**Purpose of Sale:** To thin a white pine stand and harvest mature red maple, oak, jack pine and aspen.**Special Operating Requirements and Slash Disposal:**

1. The sale boundaries are red paint lines, young saplings and the town road.
2. About one third of the sale is on wet ground and will need dry or frozen conditions and extra care or brushing to prevent rutting.
3. Any open wet areas in the sale should be avoided by equipment unless the ground is frozen.
4. No biomass harvesting is allowed on this sale due to the need to use slash to armor the forest floor.
5. All pine products cut between March 1st and August 30 must be removed from the sale area within three weeks from time of cutting. Pine products cut during the remainder of the year must be removed before March 15th.
6. Slash must be evenly lopped/scattered within the sale boundary and shall be deposited a minimum of 10 feet from the mowed right-of-way of any highway, town road, or recreational trail. Slash within 50 feet of all town roads and recreational trails must lie within 2 feet of the ground. Do not bury seedlings or saplings with slash.

General Requirements:

1. All designated tree species must be cut and forwarded concurrently with the sale.
2. All stumps shall be no higher than the stump diameter, or 10 inches, whichever is less.
3. Do not cut or knock down any dead or hollow trees. These are important wildlife habitat. Any that must be cut shall be left in big pieces on the forest floor.
4. Utilization: cut and use all designated trees with one or more 100" sticks to a 4" top diameter.
5. Notify the DNR forester before you start the job, and each time you pull out or return to the job.
6. Any new roads and all landings must be approved by a DNR forester before operations begin.
7. Any berms removed during harvesting operations must be put back to the satisfaction of the DNR Forester.
8. Any trees cut or pushed over for new roads or landings must be utilized or cleaned up to the DNR Forester's satisfaction.
9. Contact the Town of Komensky at 715-299-0093 prior to beginning logging operations. A permit is required for hauling heavy loads and equipment on all town roads year-round. Any new road approaches along town roads require approval by the Town Patrolman.
10. **Wisconsin's Best Management Practices for Invasive Species applies – contractor must clean equipment before entering and leaving the sale area! This involves brushing away all dirt and cleaning air intakes of debris.**

These lands are
third party certified

BLACK RIVER STATE FOREST
TIMBER SALE MAP
T22N-R2W Sec 7
TRACT #17-19 Double C Corner

Sale Size: 96 acres
Map Scale: 1" = 1/4 mile

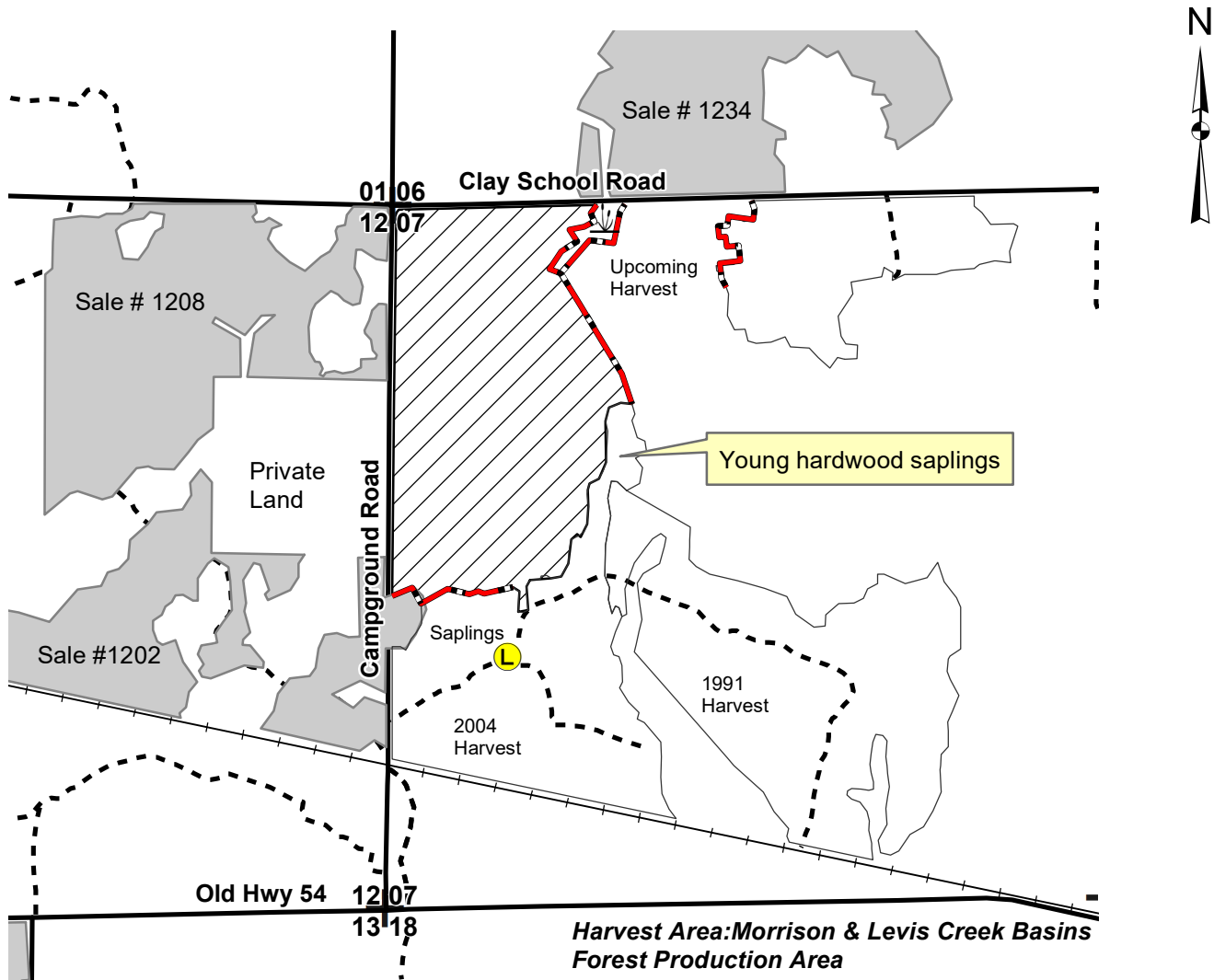

Harvest Area: Cut all trees $\geq 5"$ dbh except red and white pine and those marked with an "X".
Cut all red and white pines marked with orange.

Some areas of the sale (approx. 1/3) are located on low ground and will require dry or frozen conditions and/or extra care and slash matting by the equipment operators.

- | | | | | | |
|-----|-----------------|--|----------------|----|------------------|
| --- | Woods Road | | Existing Sale | ++ | Railroad |
| + | Section Corners | | Red Paint Line | | Existing Landing |
| | Wetland | | | | |

This map is not a survey of the actual boundary of any property the map depicts.

Marked & Cruised
by Horton & Boice

Notice: Completion of this form is mandatory. The Department will not recognize your bid unless you complete and submit this form. Personal information collected will be used for program administration and may be provided to requesters as required by Wisconsin's Open Records law [ss. 19.31-19.39, Wis. Stats.].

Date

Bidder Name

Street Address

City

State

ZIP Code

Property Name (if any)

Black River State Forest

Tract Number

17-19

Date and Hour of Bid Opening

May 15, 2019 9 a.m.

Minimum Acceptable Bid (optional)

\$ 22,352.50

Species-All bids including Lump Sum bids must be by species	Utilization Specifications	Advertised Value Per Unit (optional)	Estimated Volume	Volume Units	Price Bid Per Unit	Total Bid Value on Estimated Volume
Jack Pine	4" top	\$9.00	925	tons		
Maple	4" top	\$7.60	650	tons		
White Pine	4" top	\$8.20	500	tons		
Oak	4" top	\$7.30	425	tons		
Aspen	4" top	\$5.80	325	tons		

The award shall be based on this TOTAL BID AMOUNT:

Performance Bond

Will be in the form of: (select one)

☐ Cash

☐ Personal Check

☐ Certified Check/Money Order

☐ Irrevocable Letter of Credit

☐ Assurance Bond

☐ Certificate of Deposit

☐ Assignment of Savings Account

I understand that any or all bids may be rejected and that consideration and awarding of a contract will be based upon my past performance and ability to complete contracts. **I also understand that if I am the winning bidder, I have 6 weeks from the date of the bid opening to submit an acceptable performance bond. I also understand that if I am awarded the contract and fail to execute it or work under it, I will be required to forfeit to the Department an amount equal to 10% of my total bid amount.** Failure to forfeit the 10% penalty will result in being considered ineligible to bid on any state timber sales for a two-year duration. In the event the highest bidder can not or will not sign the contract, the award will be made to the next highest qualified bid.

Notice: I understand:

Utilization specifications and estimated volumes are listed in the prospectus which is available upon request from the Department.

A copy of the standard timber sales contract which must be entered into is available upon request from the Department.

Signature of Bidder

Bidder's Name (Please Print or Type)

Phone Number (include area code)

Email Address (optional)

BRSF Tract 18-19

S Curve

T21N-R2W Sec 26, 36

Sale size: 71 Acres
Contract Period: 2 years

Estimated Volume

<u>Species</u>	<u>Cord Equivalent</u>	<u>Tons</u>	<u>Advertised Value/Ton</u>
Red Pine*	(955)	2150	\$ 18.60

* Red pine volume includes approx. 225 MBF sawlogs and 30 tons white pine. Actual volume will vary depending on which trees are chosen by contractor for harvest in unmarked thinning areas.

Estimated Price for Entire Sale = \$ 39,990.00

Purpose of Sale: To thin red pine and start to convert mature red pine plantations to natural oak stands.

Special Operating Requirements and Slash Disposal:

1. The sale boundaries are the edges of the pine plantations and the town roads.
2. This sale is completely dry and has no seasonal restrictions.
3. There are two areas of unmarked thinnings. For the area along Shale Road, cut one of every 4 trees in each row or pair of rows. For the area along N Settlement Road, cut one of every three trees in each row or pair of rows. This will be the final thinning for these areas since they have so many disease issues.
4. Existing rows in the 4th thinning areas are narrow in places. If you cannot operate in the existing row space, you may need to thin crosswise. Let the DNR Forester know if there are any problems, so we can work out a solution.
5. There are seven areas of Pine Pocket Decline within the sale. These are marked with a red band around the boundary trees. Cut all red pine > 6" dbh within the pockets. Dead trees and snags should be left uncut. Minimize damage to young growth within the pockets. Total pocket area is ten acres, but actual acres to be harvested is closer to 3 acres.
6. No biomass harvesting is allowed on this sale due to poor soils.
7. All pine products cut between March 1st and August 30 must be removed from the sale area within three weeks from time of cutting. Pine products cut during the remainder of the year must be removed before March 15th.
8. Slash must be evenly lopped/scattered within the sale boundary and shall be deposited a minimum of 10 feet from the mowed right-of-way of any highway, town road, or recreational trail. Slash within 50 feet of all town roads and recreational trails must lie within 2 feet of the ground. Do not bury seedlings or saplings with slash.

General Requirements:







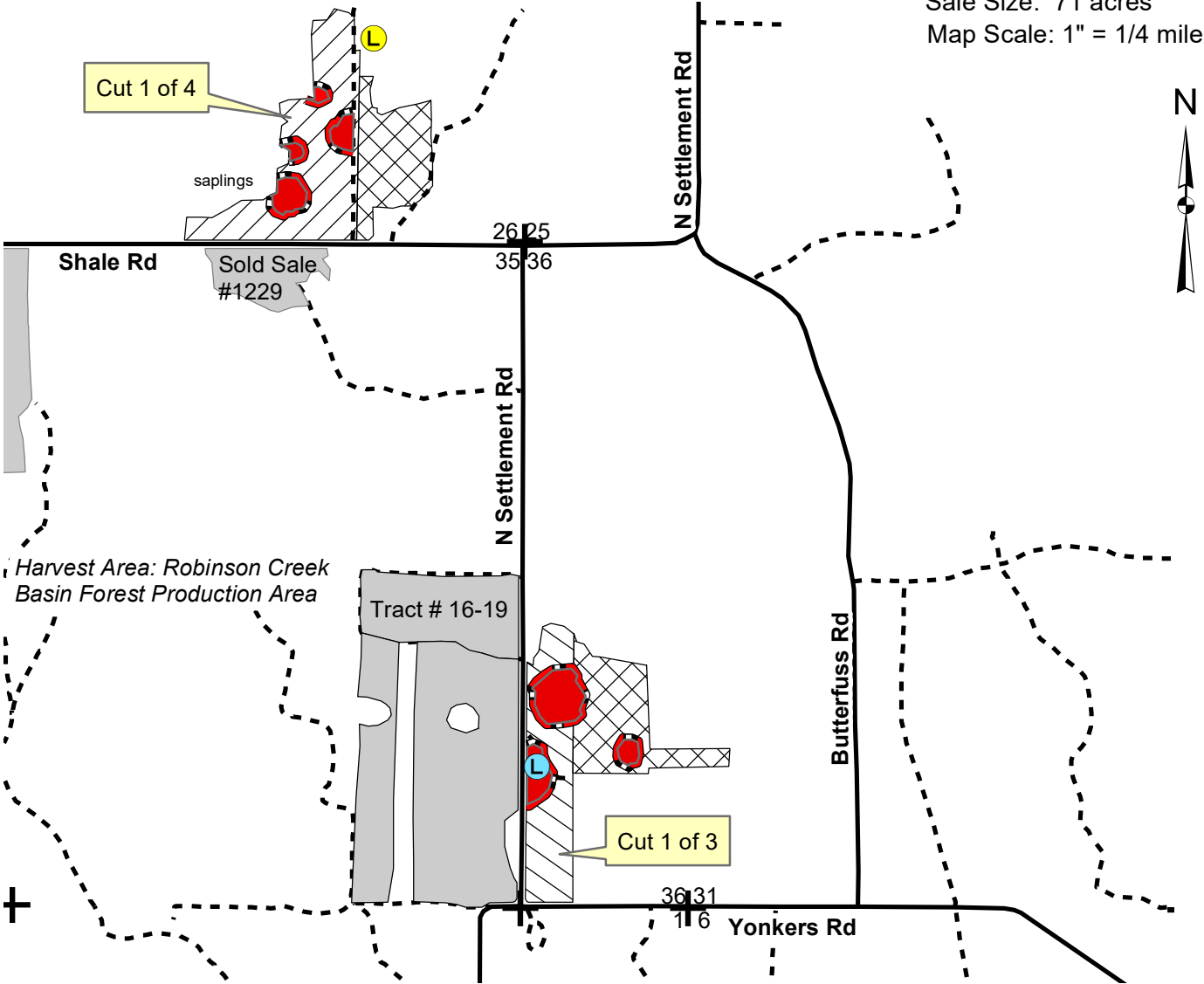

1. All designated tree species must be cut and forwarded concurrently with the sale.
2. All stumps shall be no higher than the stump diameter, or 10 inches, whichever is less.
3. Do not cut or knock down any dead or hollow trees. These are important wildlife habitat. Any that must be cut shall be left in big pieces on the forest floor.
4. Utilization: cut and use all designated trees with one or more 100" sticks to a 4" top diameter.
5. Notify the DNR forester before you start the job, and each time you pull out or return to the job.
6. Any new roads and all landings must be approved by a DNR forester before operations begin.
7. Any berms removed during harvesting operations must be put back to the satisfaction of the DNR Forester.
8. Any trees cut or pushed over for new roads or landings must be utilized or cleaned up to the DNR Forester's satisfaction.
9. Contact the Town of Millston at 715-284-0913 prior to beginning logging operations. A permit is required for hauling heavy loads and equipment on all town roads year-round.
10. **Wisconsin's Best Management Practices for Invasive Species applies – contractor must clean equipment before entering and leaving the sale area! This involves brushing away all dirt and cleaning air intakes of debris.**

These lands are
third party certified

BLACK RIVER STATE FOREST
TIMBER SALE MAP
T21N-R2W Sec 26, 36
TRACT # 18-19 S Curve

Sale Size: 71 acres
Map Scale: 1" = 1/4 mile



-  Red Pine 4th Thinning - Cut all trees marked with orange paint. 26 acres
-  Unmarked Thinning - Cut 1 of every 4 red pines within each row or pair of rows. Stands have been thinned 4 times previously and average 13-14" dbh. 23 acres
-  Pocket Decline Areas - Cut all red pine >6" dbh inside red paint line. Areas have been enlarged since the last harvest. Only a few rows of trees will be cut inside each area. Leave dead trees uncut. Minimize damage to the residual. 10 acres
-  Unmarked Thinning - Cut 1 of every 3 red pines within each row or pair of rows. Stands have been thinned 4 times previously and average 13-14" dbh. 12 acres
-  Woods Road
-  Existing Landing
-  Red Paint Line
-  Section Corners
-  Proposed Landing

This map is not a survey of the actual boundary of any property the map depicts.

Marked & Cruised by
Boice, Wyss & Smetana

Notice: Completion of this form is mandatory. The Department will not recognize your bid unless you complete and submit this form. Personal information collected will be used for program administration and may be provided to requesters as required by Wisconsin's Open Records law [ss. 19.31-19.39, Wis. Stats.].

Date

Bidder Name

Street Address

City

State

ZIP Code

Property Name (if any)

Black River State Forest

Tract Number

18-19

Date and Hour of Bid Opening

May 15, 2019 9 a.m.

Minimum Acceptable Bid (optional)

\$ 39,990.00

Species-All bids including Lump Sum bids must be by species	Utilization Specifications	Advertised Value Per Unit (optional)	Estimated Volume	Volume Units	Price Bid Per Unit	Total Bid Value on Estimated Volume
Red Pine	4" top	\$18.60	2,150	tons		

The award shall be based on this TOTAL BID AMOUNT:

Performance Bond

Will be in the form of: (select one)

☐ Cash

☐ Personal Check

☐ Certified Check/Money Order

☐ Irrevocable Letter of Credit

☐ Assurance Bond

☐ Certificate of Deposit

☐ Assignment of Savings Account

I understand that any or all bids may be rejected and that consideration and awarding of a contract will be based upon my past performance and ability to complete contracts. **I also understand that if I am the winning bidder, I have 6 weeks from the date of the bid opening to submit an acceptable performance bond. I also understand that if I am awarded the contract and fail to execute it or work under it, I will be required to forfeit to the Department an amount equal to 10% of my total bid amount.** Failure to forfeit the 10% penalty will result in being considered ineligible to bid on any state timber sales for a two-year duration. In the event the highest bidder can not or will not sign the contract, the award will be made to the next highest qualified bid.

Notice: I understand:

Utilization specifications and estimated volumes are listed in the prospectus which is available upon request from the Department.

A copy of the standard timber sales contract which must be entered into is available upon request from the Department.

Signature of Bidder

Bidder's Name (Please Print or Type)

Phone Number (include area code)

Email Address (optional)