

State of Wisconsin
DEPARTMENT OF NATURAL RESOURCES
Prentice DNR Ranger Station
W5327 Granberg Road
Prentice WI 54556

Tony Evers, Governor

Telephone 608-266-2621
Toll Free 1-888-936-7463
TTY Access via relay - 711



September 5, 2024

To Interested Contractors:

The following timber sale is available for direct purchase by a qualified contractor:

Sieverson Springs East (Tract 8004-1-24)
Chequamegon-Nicolet National Forest (Medford-Park Falls District)
Town of Fifield, Price County, WI

Please see attached map and prospectus for more details.

For additional information, please contact:

Steve Lorenz
DNR National Forest Liaison
W5327 Granberg Rd
Prentice, WI 54556
(608) 215-9631
steven.lorenz@wisconsin.gov



Good Neighbor Authority Sale Area Map

Wisconsin Department of Natural Resources

Sieverson Springs East Timber Sale (Tract 8004-1-24)

162 Acres

Chequamegon-Nicolet National Forest

Section 24 & 25; T39N R3E; Price County, WI (Town of Fifield)



Birch Shelterwood Area (54 acres)

Area bounded by orange paint, red paint, and natural wetland edge.
Harvest all trees 1" dbh and larger except for: 1) aspen, 2) yellow birch, 3) oak, 4) all conifers other than balsam fir, and 5) orange marked trees.



Aspen Coppice Area (45 acres)

Area bounded by orange paint, red paint, and natural wetland edge.
Harvest all trees 2" dbh and larger except for: 1) yellow birch, 2) oak, 3) all conifers other than balsam fir, and 4) orange marked trees.



Hardwood Selection Area (40 acres); Canopy Gaps (20 gaps, 2 acres total area)

Area bounded by orange paint and natural wetland edge. Harvest: 1) blue marked trees and 2) 1-stick and larger balsam fir.
Canopy Gaps bounded by purple paint (V-shapes face into gaps; dots face outside).
Within Gaps, Harvest all trees 1" dbh and larger except for: 1) cedar, 2) hemlock, and 3) purple marked trees.



Conifer Release Area (21 acres)

Area bounded by orange paint and natural wetland edge.
Harvest all trees 2" dbh and larger except for: 1) all conifers including balsam fir, 2) yellow birch, 3) oak, 4) orange marked trees.

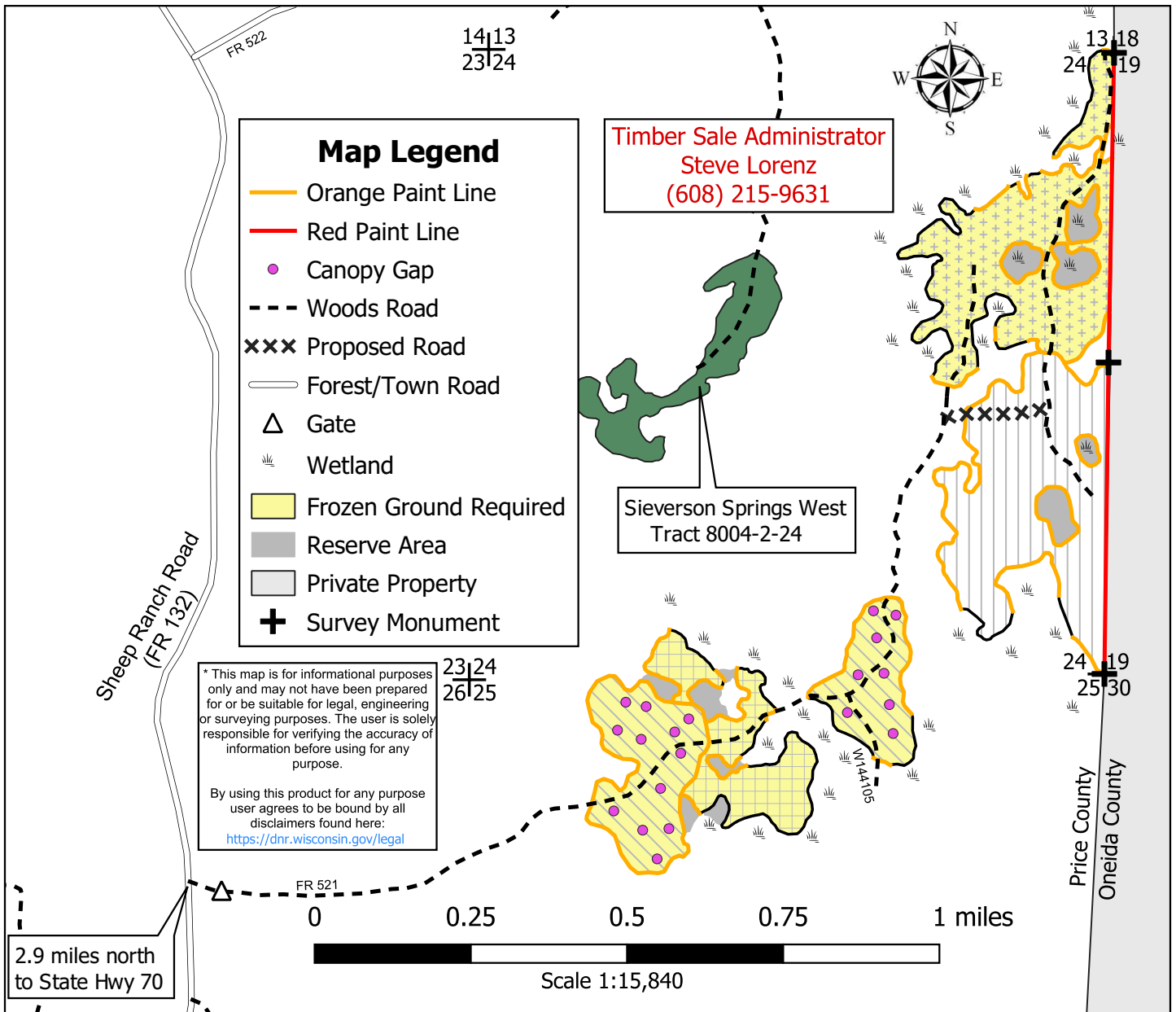



Good Neighbor Authority Prospectus
Chequamegon-Nicolet National Forest
Medford-Park Falls Ranger District
Sieverson Springs East Sale (Tract 8004-1-24)

Location: Parts of Section 24 and 25 of T39N-R3E in Price County, WI (Town of Fifield).

Sale Area: 162 Acres

<u>SPECIES/PRODUCT</u>	<u>VOLUME</u>
¹ Mixed Hardwood Pulp	5700 Tons
Aspen	1900 Tons
Balsam Fir	250 Tons
White Birch Saw	75 MBF
² Mixed Hardwood Saw	25 MBF

Minimum Acceptable Bid for Entire Sale: \$36,665.00

¹Mixed Hardwood Pulp includes 45% white birch, 45% red maple, and 10% hard maple (with small amounts of ash and other species).

²Mixed Hardwood Saw includes 23 MBF red maple and 2 MBF hard maple.

Other species not mentioned will be charged at the Mixed Hardwood Pulp or Saw price, accordingly.

- 1) Bids must meet or exceed the total minimum acceptable bid of **\$36,665.00**.
- 2) Each species/product must be bid on (per ton or MBF).
- 3) A bid will be rejected if any individual species/product bid is \$0.
- 4) Cordwood weight conversion factors are as follows:
Mixed Hardwood = 2.400 Aspen = 2.250 Balsam Fir = 2.125

Paint Color Scheme:

- **Blue:** Trees to be harvested. **Cut all blue marked trees.**
- **Orange:** Sale/stand boundary and reserve/leave trees. **Do not cut any orange marked trees.**
- **Red:** Property boundary trees. **Do not cut any red marked trees or cross onto private property.**
- **Purple:** Canopy gap boundary and reserve/leave trees. **Do not cut any purple marked trees.**

Seasonal Restrictions:

- Harvesting operations on 108 acres are limited to **frozen ground conditions only**. This includes all harvest areas except for the Birch Shelterwood Area, which can be harvested any time as long as the ground is not saturated.

Harvest Requirements:

- Contract ending date will be **June 30, 2027** (allowing 3 winter seasons to complete).
- Harvest boundaries include orange paint line, red paint line, and natural wetland edge.
- No machine operation allowed outside of orange or red boundary paint line, or in adjacent wetland areas.
- The harvesting of any portion of a tree that lies outside the physical ownership of the Forest Service will not be allowed. Trees lying across the property line must be bucked at the ownership line and all portions of the tree that reside on the private side of the line must be left in place. Conversely, the remaining portion of the tree that lies within the physical ownership of the Forest Service may be harvested and utilized.

- No bond is required with bid on this timber sale. A performance bond of 15% of the total bid value will be required within 6 weeks of announcement of successful bidder.
- Sale will be mill scale using a 30-day billing period.
- Equipment must be cleaned and inspected by DNR staff before entering and leaving the sale area to prevent the introduction and spread of invasive species.

Slash Requirements:

- A 10-foot slash removal zone shall be applied to areas adjacent to the red paint boundary line denoting private property.
- Do not pile slash within riparian or other wetland areas.

Road/Trail Requirements:

- DOT approved signage is required to be placed on Sheep Ranch Road (FR 132) near the intersection of FR 521 during harvest and hauling operations for safety reasons.
- Decking of wood along FR 521 is permitted. If decking is desired along Sheep Ranch Road, written permission must be obtained by the Town of Fifield.

Additional Requirements:

- NO SALE MAY BEGIN WITHOUT PRIOR NOTIFICATION AND AN ON-SITE MEETING WITH A WISCONSIN DNR SALE ADMINISTRATOR.
- Keep all logging debris and machine operations within sale boundaries.
- Leave all standing snag and cull/den trees that do not pose a safety hazard. If needed to remove as a safety precaution, cut and leave lay on the ground.
- New temporary roads, stubs, or turn-arounds will need approval by the timber sale administrator and may require berms/slash.
- Proposed/Temporary Roads shall have the road base constructed to a width of 12 feet or narrower, and with vegetative clearing of trees and brush not to exceed a width of 25 feet. Exceptions to the 12-foot maximum width of the road base may be granted by the sale administrator for operational reasons.
- Any roads that are used other than FR 521 may require a berm or slash covering them for decommissioning purposes. When constructing berms, do not dig a depression that will collect and hold water.
 - **Proposed Berm** shall be constructed using logging debris which includes any combination of dirt mixed with rocks, stumps, logs, root-wads, and/or slash.
 - **Proposed Berm** shall be constructed without creating a defined trench.
 - **Proposed Berm** shall be at least 4-5 feet in height from ground level.
- All road maintenance and post-harvest rehabilitation will be the purchaser's responsibility. A sample contract including road maintenance specifications can be obtained upon request.

For specific questions relating to this timber sale or the bidding process, please contact:

Steve Lorenz
 National Forest Liaison
 Prentice DNR Ranger Station
 W5327 Granberg Road
 Prentice, WI 54556
 (608) 215-9631
steven.lorenz@wisconsin.gov

Notice: Completion of this form is mandatory. The Department will not recognize your bid unless you complete and submit this form. Personal information collected will be used for program administration and may be provided to requesters as required by Wisconsin's Public Records law [ss. 19.31-19.39, Wis. Stats.].

Date

Bidder Name

Street Address	City	State	ZIP Code
----------------	------	-------	----------

Property Name (if any) CNNF (Medford-Park Falls Ranger District)	Timber Sale Name Sieverson Springs East	Tract Number 8004-1-24
---	--	---------------------------

Date and Hour of Bid Opening	Minimum Acceptable Bid (optional)
When Received by DNR	\$36,665.00

Species-All bids including Lump Sum bids must be by species	Utilization Specifications (4 inch/Whole Tree/Logs)	Estimated Volume	Volume Units (tons/cords/mbf)	Price Bid Per Unit	Total Bid Value on Estimated Volume
Mixed Hardwood Pulp	4 inch	5,700	Tons		
Aspen	4 inch	1,900	Tons		
Balsam Fir	4 inch	250	Tons		
White Birch Saw	Logs	75	MBF		
Mixed Hardwood Saw	Logs	25	MBF		

The award shall be based on this TOTAL BID AMOUNT:

Performance Bond Will be in the form of: (select one)

Personal Check
 Assurance Bond
 Certified Check/Money Order
 Certificate of Deposit
 Irrevocable Letter of Credit
 Assignment of Savings Account

I understand that any or all bids may be rejected and that consideration and awarding of a contract will be based upon my past performance and ability to complete contracts. **I also understand that if I am the winning bidder, I have 6 weeks from the date of the bid opening to submit an acceptable performance bond. I also understand that if I am awarded the contract and fail to execute it or work under it, I will be required to forfeit to the Department an amount equal to 10% of my total bid amount.** Failure to forfeit the 10% penalty will result in being considered ineligible to bid on any state timber sales for a two-year duration. In the event the highest bidder can not or will not sign the contract, the award may be made to the next highest qualified bid.

By checking this box, I certify that I hold a Wisconsin Master Logger Certification.

Notice: I understand:

Utilization specifications and estimated volumes are listed in the prospectus which is available upon request from the Department.

A copy of the standard timber sales contract which must be entered into is available upon request from the Department.

Signature of Bidder
Bidder's Name (Please Print or Type)
Phone Number (include area code)
Email Address