

APPENDIX H

WPDES PERMITTEES IN PROJECT AREA

Supporting the Fox Illinois River Basin Total Maximum Daily Load (TMDL) for Phosphorus and Total Suspended Solids

FIGURE H.1
Permitted POTW and Industrial Wastewater Facilities

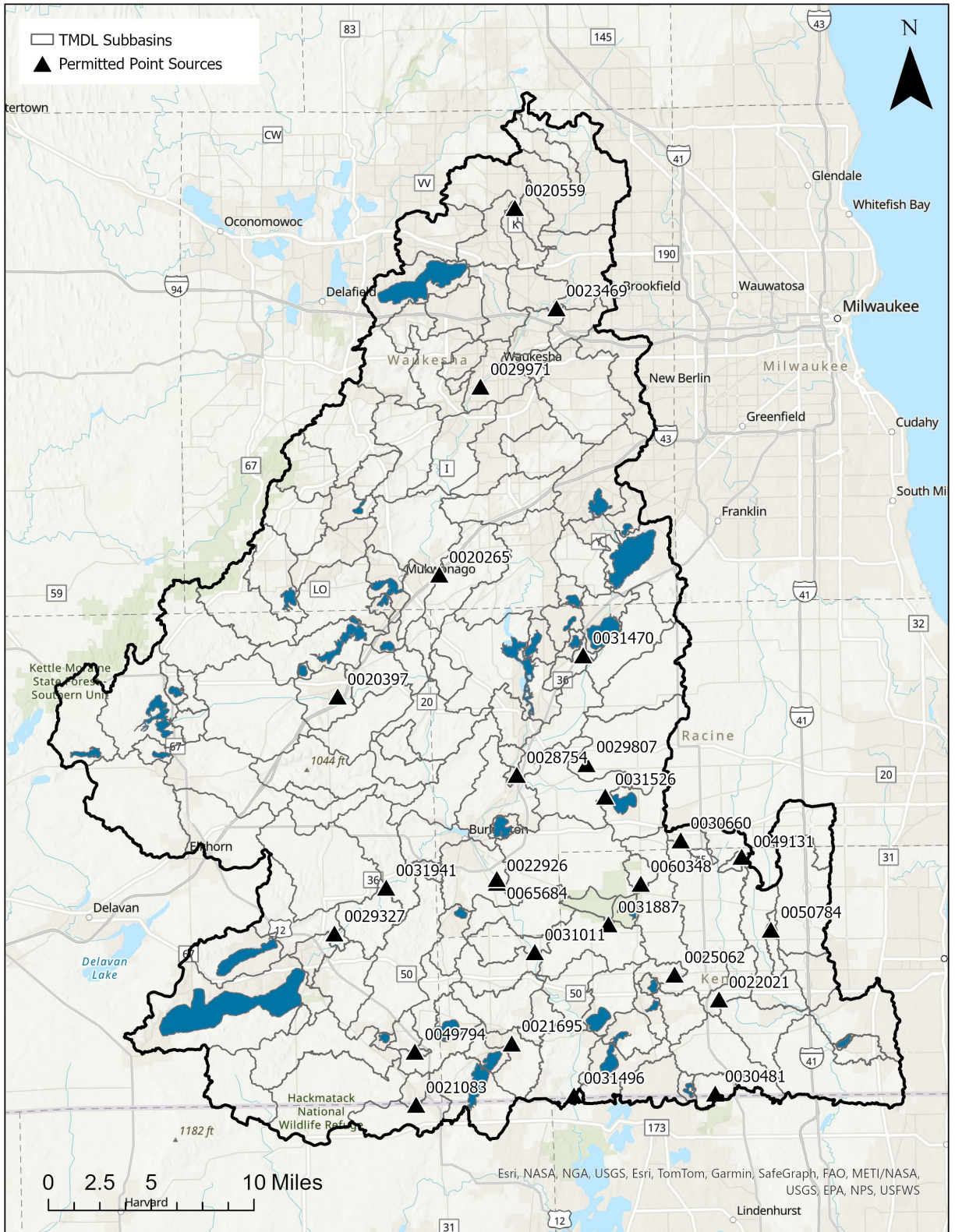

TABLE H.1

List of Permitted Point Sources in FOXIL TMDL Project Area

WPDES Permit Number	Facility Name
0049794	BLOOMFIELD VILLAGE
0031941	LYONS SD NO 2
0029971	WAUKESHA CITY
0031526	EAGLE LAKE SEWER UTILITY
0021695	TWIN LAKES WWTF
0020397	EAST TROY WWTF
0031887	WI DNR BONG REC AREA WWTF
0022021	BRISTOL UTILITY DISTRICT 1
0031470	NORWAY SD 1 WWTF
0050784	KENOSHA BEEF INTERNATIONAL
0021083	GENOA CITY VILLAGE
0028754	WESTERN RACINE COUNTY SEWERAGE DISTRICT
0030660	FONKS HOME CENTER INC_HICKORY HAVEN
0022926	BURLINGTON WATER POLLUTION CONTROL
0020559	SUSSEX WASTEWATER TREATMENT FACILITY
0031496	SALEM UTILITY DISTRICT 2
0023469	BROOKFIELD FOX WATER POLLUTION CNTRL
0030481	PARAMSKI MHP RAINBOW LAKE MANOR
0065684	APPLIED MATERIAL SOLUTIONS INC BURLINGTON
0029807	LAKEVIEW NEUROLOGICAL REHAB CENTER-MIDWEST
0020265	MUKWONAGO WASTEWATER TREATMENT PLANT
0025062	PADDOCK LAKE WWTF
0031011	WHEATLAND ESTATES MHP
0049131	WI ELECTRIC POWER CO TN OF PARIS
0060348	BRIGHTON DALE LINKS WWTP
0029327	GRAND GENEVA RESORT & SPA

FIGURE H.2
Geographic extent of MS4 Permits in the FOXIL project area

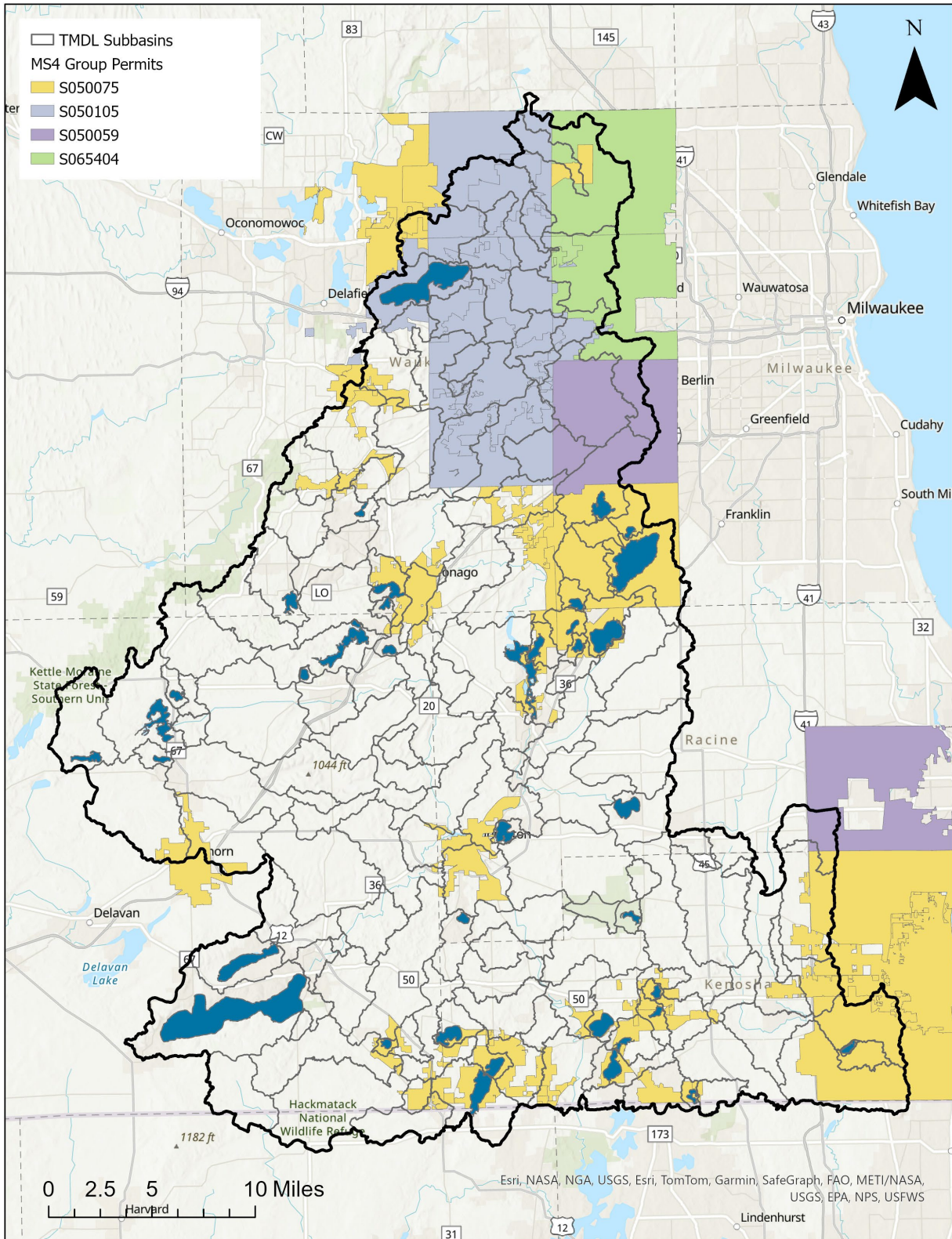

FIGURE H.3
Permitted MS4s in the FOXIL project area

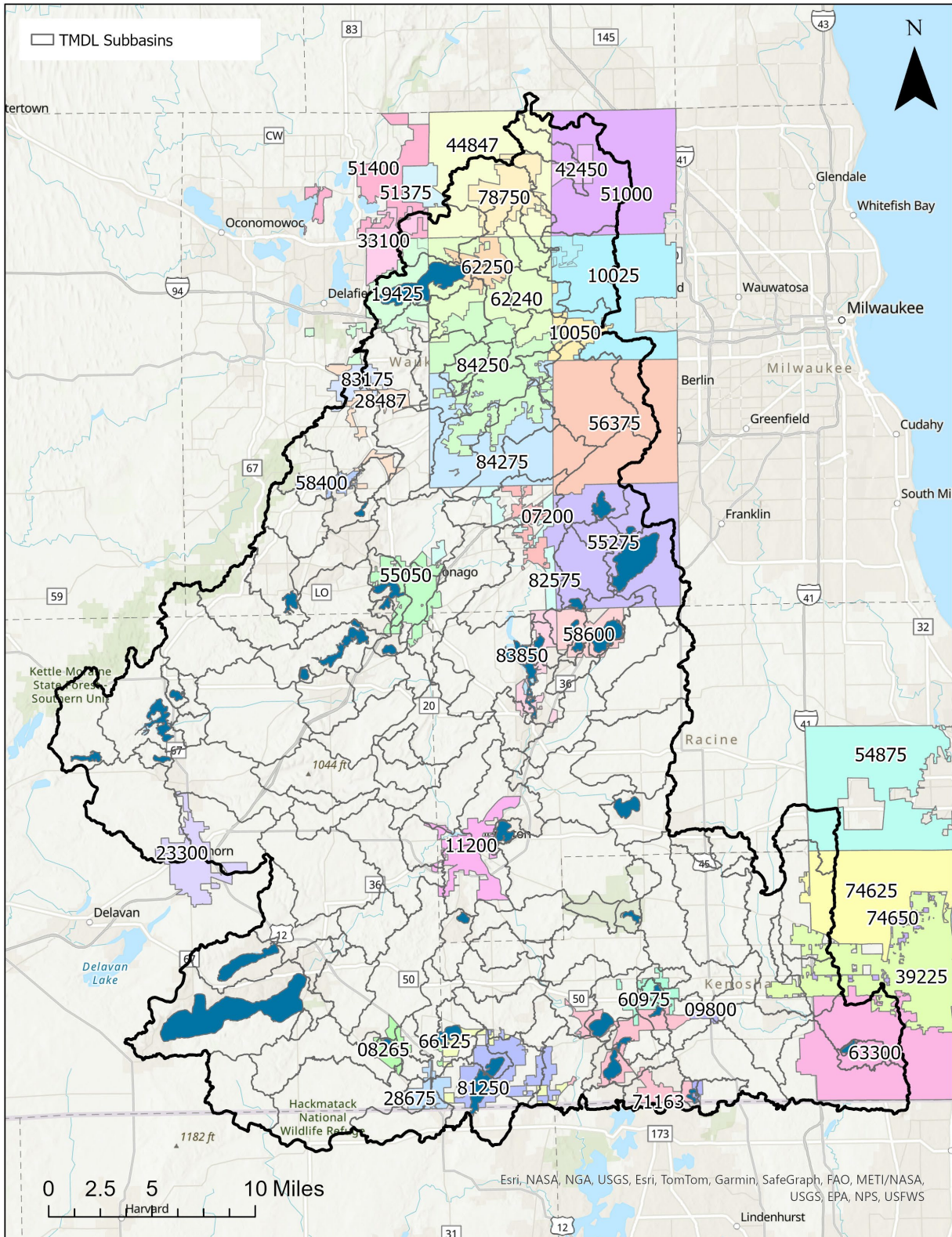

TABLE H.2
Stormwater permits in the FOXIL TMDL project area

Permit Number	Permit Name	Municipalities in Project Area (#)
S050075	Storm Water Municipal General Permit	27
S050105	Upper Fox River Watershed Group MS4 Permit	8
S050059	Root River Group MS4 Permit	1
S065404	Menomonee River Watershed-Based MS4 Permit	2

TABLE H.3
Permitted MS4s within the FOXIL project area

FIPS Code	Municipality
10050	Town of Brookfield
19425	Town of Delafield
28487	Town of Genesee
51400	Town of Merton
58600	Town of Norway
66125	Town of Randall
74650	Town of Somers
83850	Town of Waterford
7200	Village of Big Bend
8265	Village of Bloomfield
9800	Village of Bristol
10025	Village of Brookfield
11200	Village of Burlington
23300	Village of Elkhorn
28675	Village of Genoa City
33100	Village of Hartland
39225	Village of Kenosha
42450	Village of Lannon
44847	Village of Lisbon
51000	Village of Menomonee Falls
51375	Village of Merton
54875	Village of Mount Pleasant
55050	Village of Mukwonago

FIPS Code	Municipality
55275	Village of Muskego
56375	Village of New Berlin
58400	Village of North Prairie
60975	Village of Paddock Lake
62240	Village of Pewaukee
62250	Village of Pewaukee
63300	Village of Pleasant Prairie
71163	Village of Salem Lakes
74625	Village of Somers
78750	Village of Sussex
81250	Village of Twin Lakes
82575	Village of Vernon
83175	Village of Wales
84250	Village of Waukesha
84275	Village of Waukesha

FIGURE H.4
CAFOs in the FOXIL project area

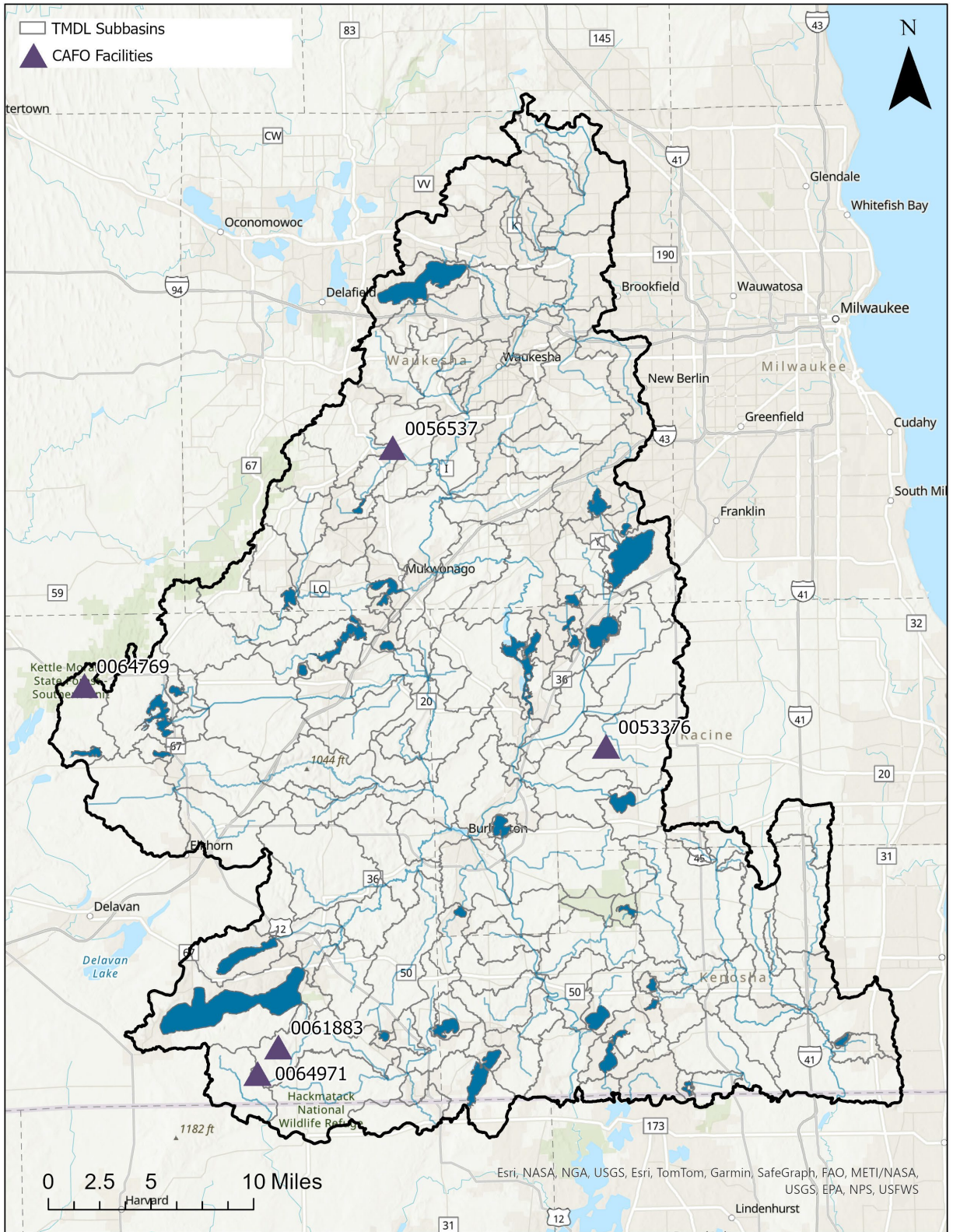

TABLE H.4

List of Permitted Point Sources in FOXIL TMDL Project Area

WPDES Permit Number	Permittee Name
0056537	S and R Egg Farms Inc
0064971	Snudden Farms LLC
0053376	Maple Leaf Farms Downy Duck Farm
0061883	Merry Water Farms Inc
0064769	Katzman Farms Inc