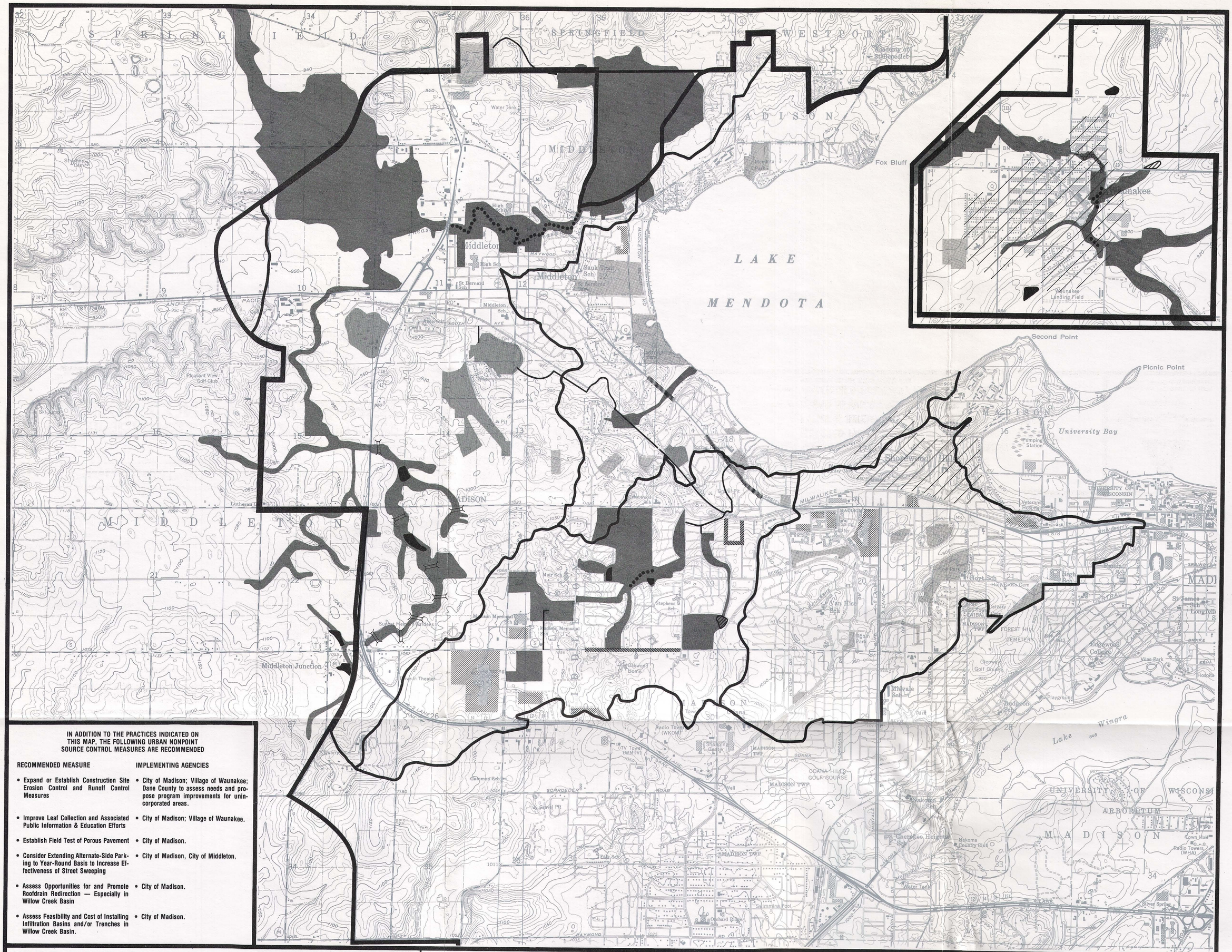

IN ADDITION TO THE PRACTICES INDICATED ON THIS MAP, THE FOLLOWING URBAN NONPOINT SOURCE CONTROL MEASURES ARE RECOMMENDED

RECOMMENDED MEASURE	IMPLEMENTING AGENCIES
• Expand or Establish Construction Site Erosion Control and Runoff Control Measures	• City of Madison; Village of Waunakee; Dane County to assess needs and propose program improvements for unincorporated areas.
• Improve Leaf Collection and Associated Public Information & Education Efforts	• City of Madison; Village of Waunakee.
• Establish Field Test of Porous Pavement	• City of Madison.
• Consider Extending Alternate-Side Parking to Year-Round Basis to Increase Effectiveness of Street Sweeping	• City of Madison, City of Middleton.
• Assess Opportunities for and Promote Roofdrain Redirection — Especially in Willow Creek Basin	• City of Madison.
• Assess Feasibility and Cost of Installing Infiltration Basins and/or Trenches in Willow Creek Basin.	• City of Madison.

SIXMILE · PHEASANT BRANCH CREEK WATERSHED

RECOMMENDED URBAN NONPOINT SOURCE CONTROL MEASURES*

*ALL PRACTICE LOCATIONS ARE GENERALIZED.

- PROPOSED DETENTION BASIN
- POSSIBLE DETENTION BASIN
- PROPOSED STREAM BANK & CHANNEL STABILIZATION
- POSSIBLE STREAM BANK & CHANNEL STABILIZATION
- PROPOSED CHECK DAM
- IMPROVED STREET SWEEPING
- MAJOR PARKING LOTS TO BE SWEPT
- ROADSIDE EROSION CONTROL
- PROPOSED ENVIRONMENTAL CORRIDORS
- SIGNIFICANT ISOLATED RESOURCE FEATURES
- ISOLATED PARKS & OTHER PUBLIC LANDS
- PATHS & BIKEWAYS LINKING CORRIDORS & PARKS
- URBAN SERVICE AREA BOUNDARY
- WATERSHED BOUNDARY AND BASIN DIVIDES*

*NOT SHOWN OUTSIDE URBAN SERVICE AREA

N

Scale in feet

500 0 1000 2000 3000

AUGUST 1981

Prepared by: THE DANE COUNTY REGIONAL PLANNING COMMISSION