



# Bend - Prospecting Permit WIES 058013

Sections 34 and 35  
Township 33N, Range 2W  
Taylor County, WI

## Plan of Operations - Plan Map

March, 2026

### Exploration Features

- Prospecting Permit - Drill Sites
- Prospecting Permit - Staging Areas
- Soo Line - Permitted Access, Drill Sites, and Staging

### Prospecting Permit - Access

- All Season Access - Existing Roads/Trails
- All Season Access - New Temporary Access
- Wetland Access - Existing Roads/Trails
- Wetland Access - New Temporary Access
- Alternate Wetland Access - Existing Roads/Trails
- Alternate Wetland Access - New Temporary Access
- Wetland/Water Feature - Snowbridge or Timber Mat
- Pending Access - Existing Roads/Trails

### 2025 Wetland Delineation

- Wetland\_Depressions
- Upland\_Drainage
- Delineated\_Waterway
- Delineated\_Wetland
- Survey\_Area

### Ownership

- Soo Line Mineral Parcel
- Prospecting Permit Boundary

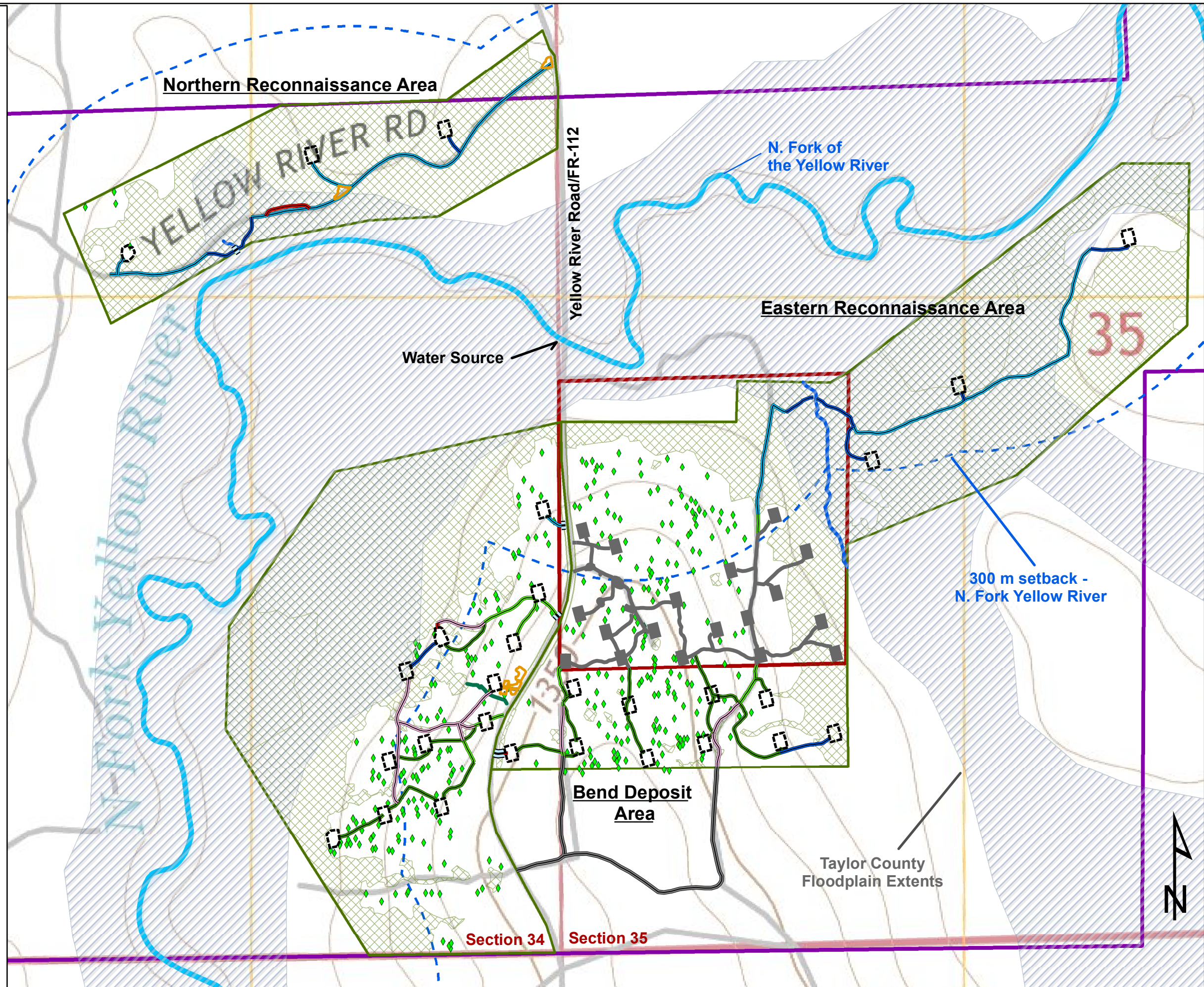
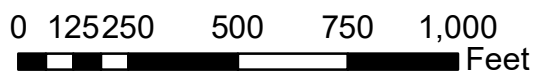
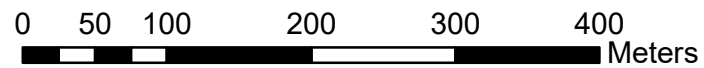



# Bend - Prospecting Permit WIES 058013

Sections 34 and 35  
Township 33N, Range 2W  
Taylor County, WI

## Plan of Operations - Plan Map Bend Deposit Area

March, 2026

### Exploration Features

- Prospecting Permit - Drill Sites
- Prospecting Permit - Staging Areas
- Soo Line - Permitted Access, Drill Sites, and Staging

### Prospecting Permit - Access

- All Season Access - Existing Roads/Trails
- All Season Access - New Temporary Access
- Wetland Access - Existing Roads/Trails
- Wetland Access - New Temporary Access
- Alternate Wetland Access - Existing Roads/Trails
- Alternate Wetland Access - New Temporary Access
- Wetland/Water Feature - Snowbridge or Timber Mat
- Pending Access - Existing Roads/Trails

### 2025 Wetland Delineation

- Wetland\_Depressions
- Upland\_Drainage
- Delineated\_Waterway
- Delineated\_Wetland
- Survey\_Area

### Ownership

- Soo Line Mineral Parcel
- Prospecting Permit Boundary

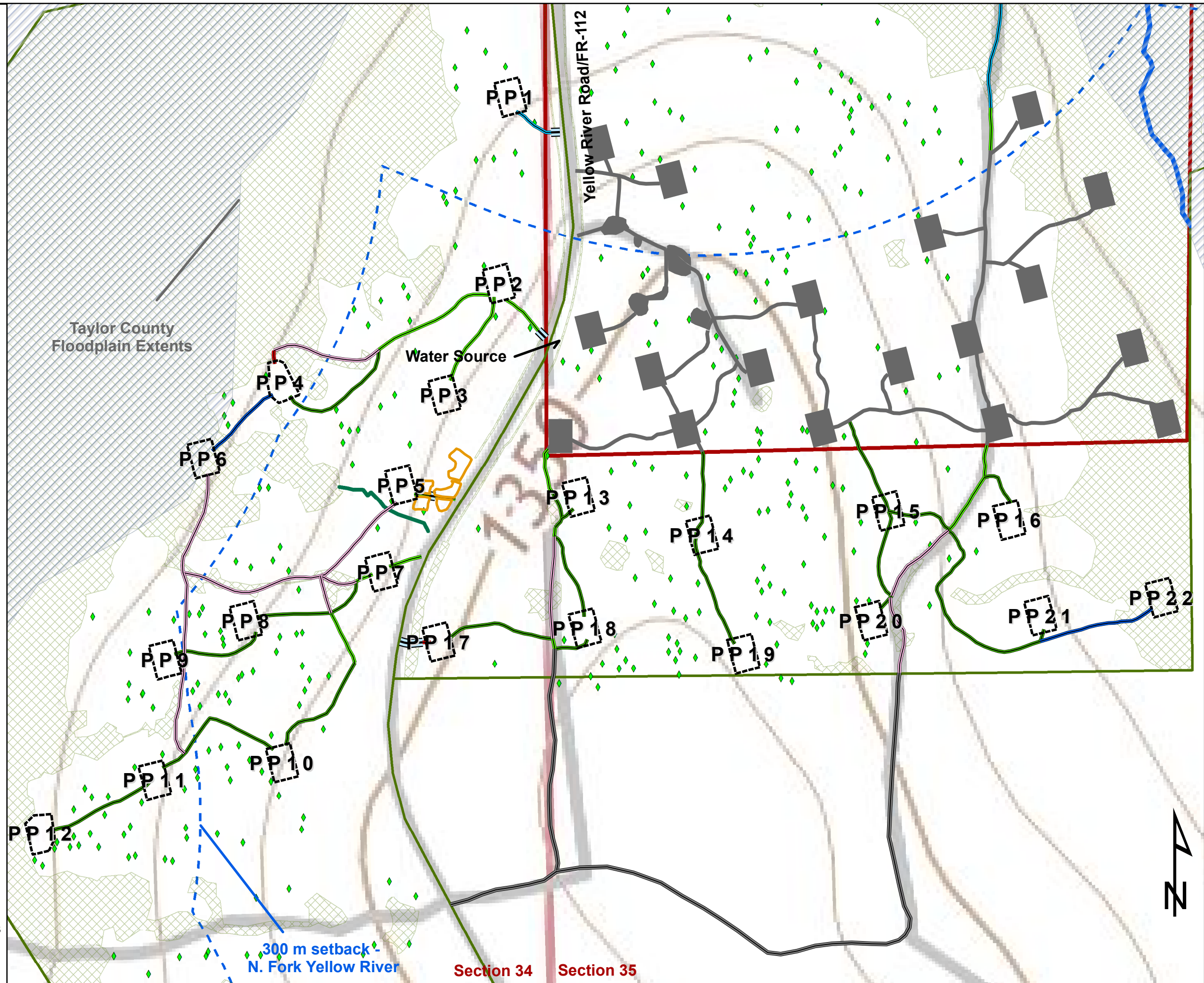
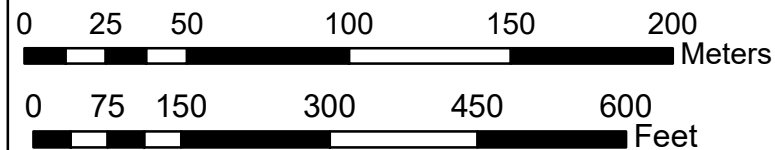



# Bend - Prospecting Permit WIES 058013

Sections 34  
Township 33N, Range 2W  
Taylor County, WI

## Plan of Operations - Plan Map Northern Reconnaissance Area

March, 2026

### Exploration Features

- Prospecting Permit - Drill Sites
- Prospecting Permit - Staging Areas
- Soo Line - Permitted Access, Drill Sites, and Staging

### Prospecting Permit - Access

- All Season Access - Existing Roads/Trails
- All Season Access - New Temporary Access
- Wetland Access - Existing Roads/Trails
- Wetland Access - New Temporary Access
- Alternate Wetland Access - Existing Roads/Trails
- Alternate Wetland Access - New Temporary Access
- Wetland/Water Feature - Snowbridge or Timber Mat
- Pending Access - Existing Roads/Trails

### 2025 Wetland Delineation

- Wetland\_Depressions
- Upland\_Drainage
- Delineated\_Waterway
- Delineated\_Wetland
- Survey\_Area

### Ownership

- Soo Line Mineral Parcel
- Prospecting Permit Boundary

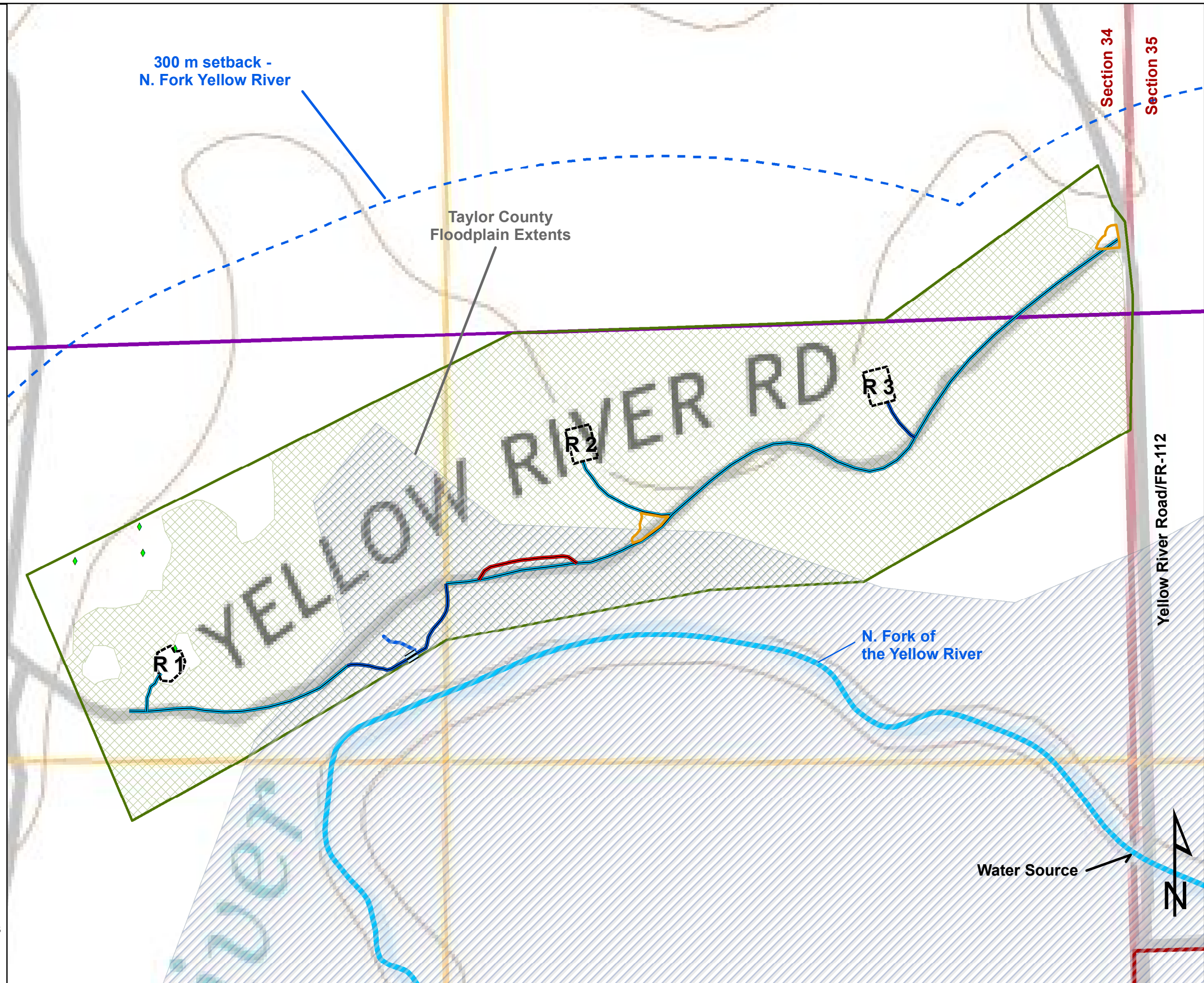
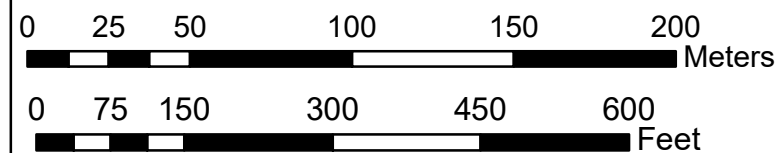



**Bend - Prospecting Permit  
WIES 058013**

Sections 35  
Township 33N, Range 2W  
Taylor County, WI

**Plan of Operations - Plan Map  
Eastern Reconnaissance Area**

March, 2026

**Exploration Features**

- Prospecting Permit - Drill Sites
- Prospecting Permit - Staging Areas
- Soo Line - Permitted Access, Drill Sites, and Staging

**Prospecting Permit - Access**

- All Season Access - Existing Roads/Trails
- All Season Access - New Temporary Access
- Wetland Access - Existing Roads/Trails
- Wetland Access - New Temporary Access
- Alternate Wetland Access - Existing Roads/Trails
- Alternate Wetland Access - New Temporary Access
- Wetland/Water Feature - Snowbridge or Timber Mat
- Pending Access - Existing Roads/Trails

**2025 Wetland Delineation**

- Wetland\_Depressions
- Upland\_Drainage
- Delineated\_Waterway
- Delineated\_Wetland
- Survey\_Area

**Ownership**

- Soo Line Mineral Parcel
- Prospecting Permit Boundary

