Lower Wisconsin State Riverway
Range of Allowable Firewood

Current as of July, 2023

PLEASE NOTE: Depending on the area a property covers, it is important for you to look at a map, locate your destination(s), and determine the 10-mile buffer of allowable firewood in each direction based on your unique travel plans. Example campsites and associated buffer areas are shown.

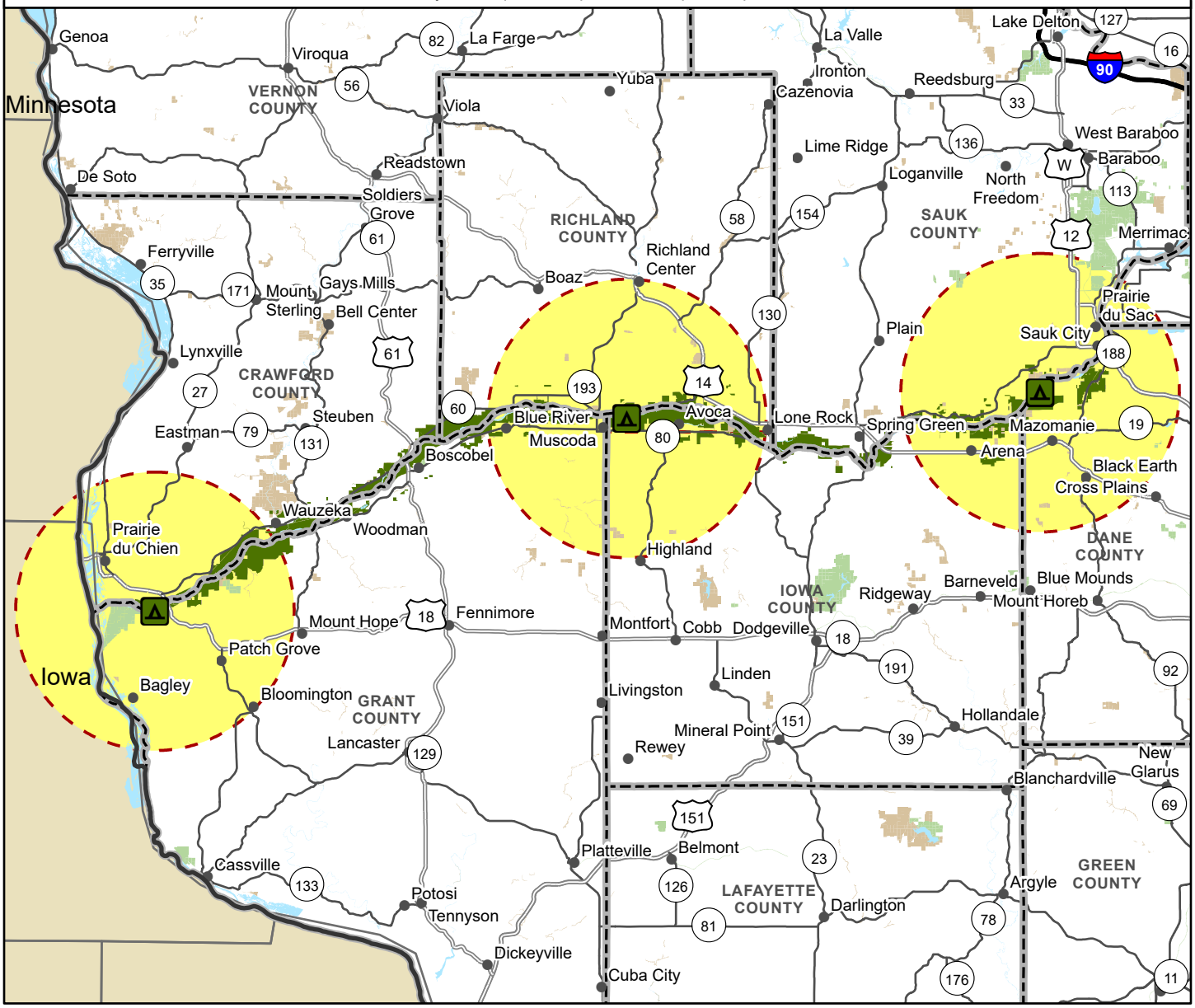

The data on this map have been obtained from various sources, and are of varying age, reliability, and resolution. This map is not an authoritative source of information about legal land ownership or public access.

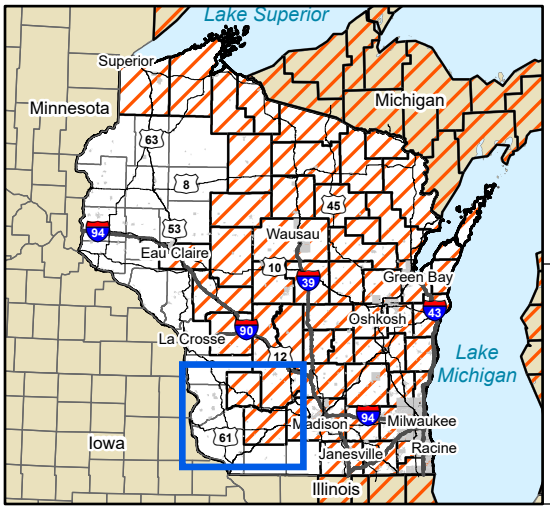

Spongy Moth Firewood Quarantine July, 2023

Allowable Range (10 miles)

Lower Wisconsin State Riverway

Sample Campground

State Forest or State Park

Other DNR Managed Land

0 10 20 Miles

To help prevent the movement of invasive forest insects and diseases, firewood burned in Wisconsin DNR campgrounds must originate from within 10 miles of the campsite. Firewood certified by the Wisconsin Department of Agriculture, Trade and Consumer Protection (DATCP) is allowed regardless of distance from campsite. For more information about firewood regulations, please visit: https://dnr.wisconsin.gov/topic/Invasives/firewood.html