Kewaunee County Soils

20" or Less to Bedrock

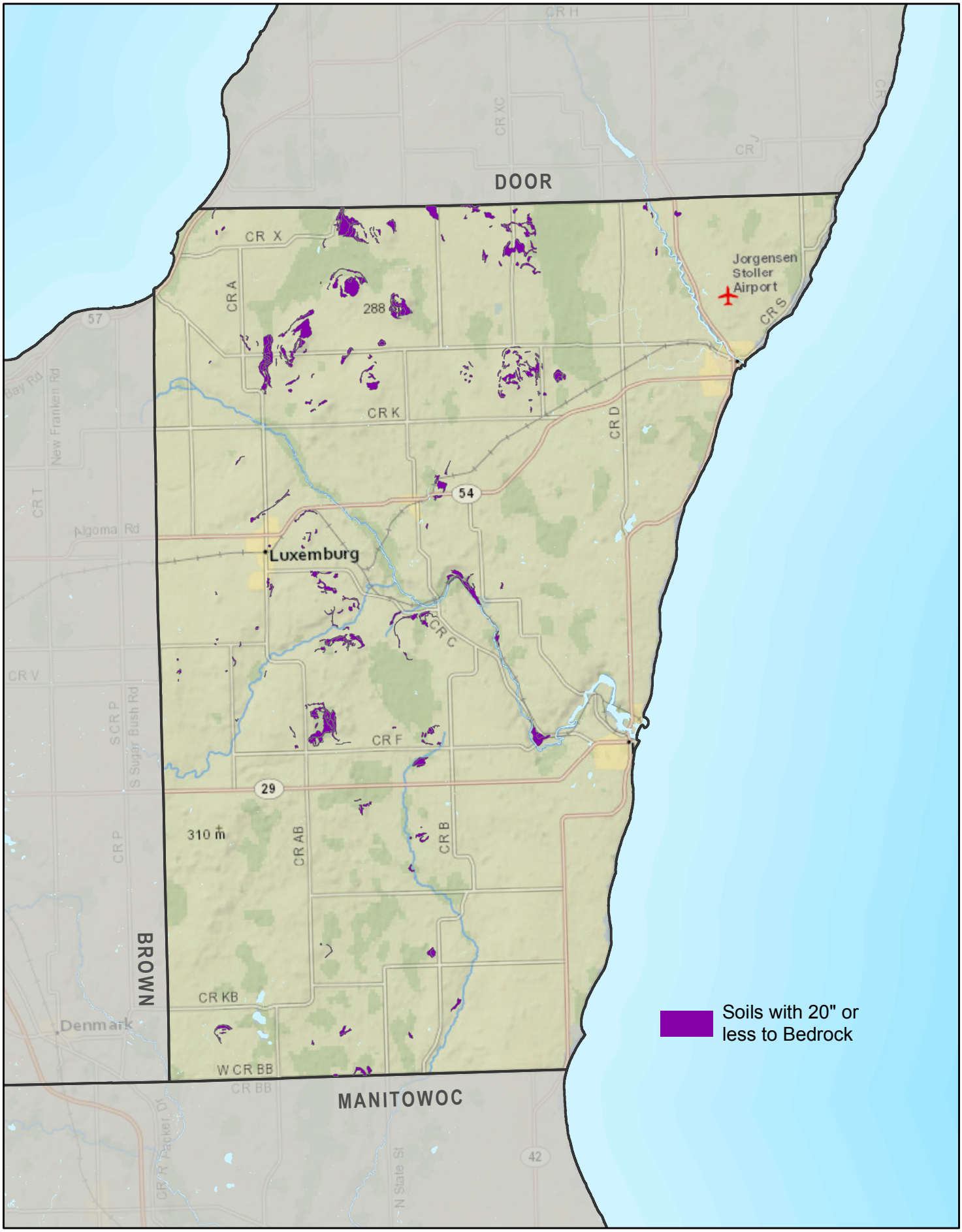

December 2015

ESRI Basemap Web Soil Survey Data