

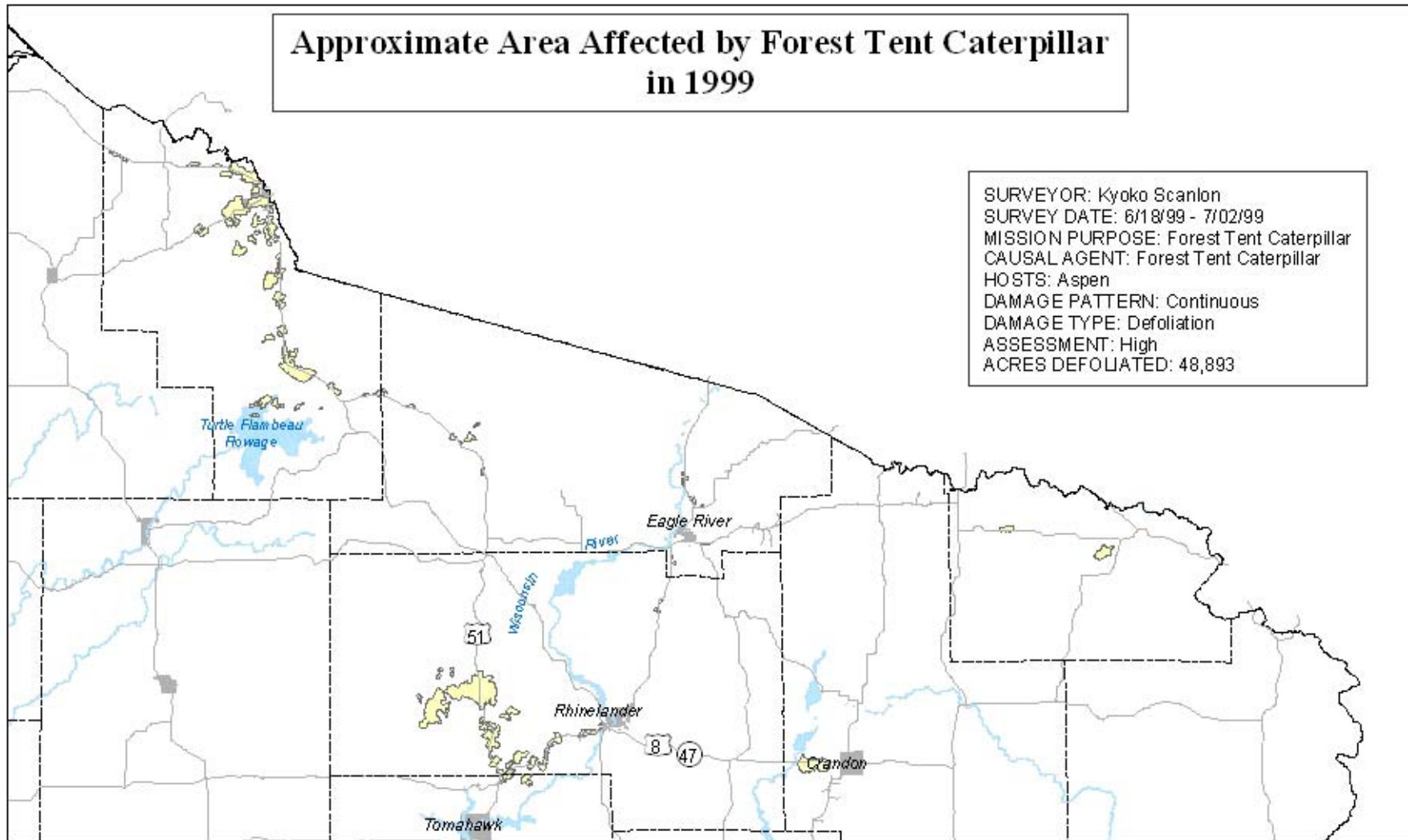





Approximate Area Affected by Forest Tent Caterpillar in 1999

SURVEYOR: Kyoko Scanlon
 SURVEY DATE: 6/18/99 - 7/02/99
 MISSION PURPOSE: Forest Tent Caterpillar
 CAUSAL AGENT: Forest Tent Caterpillar
 HOSTS: Aspen
 DAMAGE PATTERN: Continuous
 DAMAGE TYPE: Defoliation
 ASSESSMENT: High
 ACRES DEFOLIATED: 48,893



Legend

-  Area of Forest Tent Caterpillar Defoliation
-  Open Water
-  Major Cities
-  County Boundaries
-  Major Highways

1:1,000,000

Wisconsin Transverse Mercator NAD83(91)



Cartography by Nina Janicki
 MDNR GIS Services
 February, 2002