Iron County
and incorporated areas
Flood Storage Districts
T44N R3E
Panel 15

Sources of Study: WDNR
Effective date: May 23, 2023
Approved by: WDNR

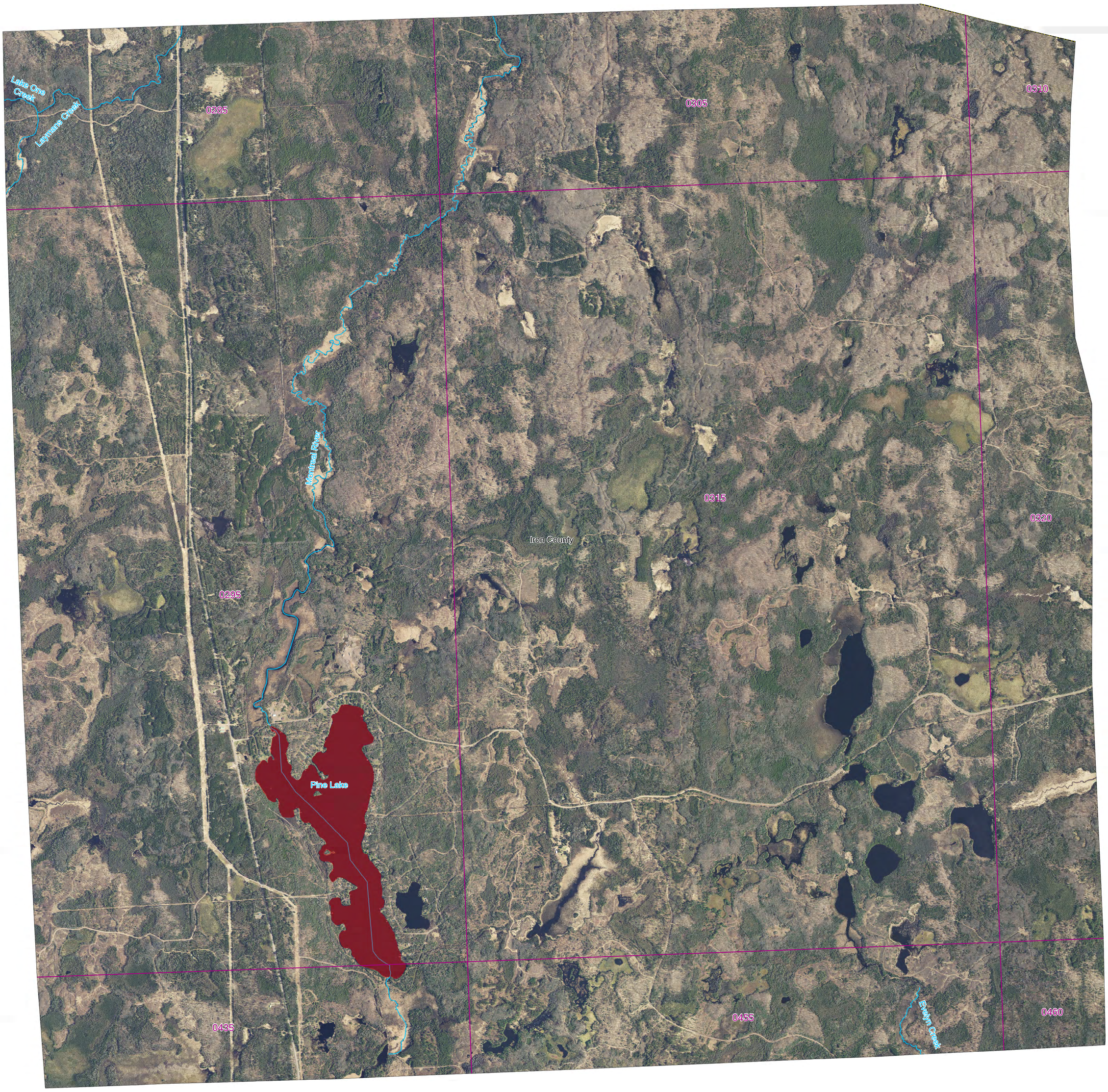

Legend

- Rivers/streams
- DFIRM Panel
- Political Boundary
- Flood Storage Districts

0 0.25 0.5 1 Mile

1:18,000

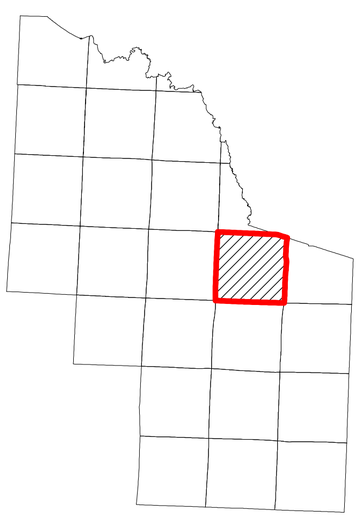

Coordinate System: NAD 1983 HARN UTM Zone 15N

Aerial photography was acquired in the Spring of 2020 and was provided in digital format by the Wisconsin Regional Orthophotography Consortium (WROC).

Flood Storage Districts available for download at DNR's Surface Water Data Viewer: dnr.wisconsin.gov/topic/SurfaceWater/swdv (or go to dnr.wi.gov and search "SWDV")

N

WISCONSIN DEPT. OF NATURAL RESOURCES