

RECEIVED MAY 14 2026

State of Wisconsin
 Department of Natural Resources
 PO Box 7921, Madison WI 53707-7921
 dnr.wi.gov

Fish Farm Application For Use of Natural Body of Water
 Form 3600-227 (R 3/13)

Notice: Use of this form is required by the Department for any application filed pursuant to ss. 29.733, Wis. Stats., and ss. NR 19.90-95, Wis. Adm. Code. The department will not consider your application unless you provide all information requested and submit the fee(s) indicated for the permit(s) selected. A social security number or federal employer identification number is **REQUIRED** when applying for a license listed in ss. 29.024(2g) or 29.024(2r), Wis. Stats. The number **SHALL NOT** be disclosed to any other person except the Department of Workforce Development or the Department of Revenue to determine liability for delinquent Wisconsin taxes or child or family support. Other personally identifiable information requested on this form will be used for program administration and may be provided to requesters as required by Wisconsin's Open Records law [ss. 19.31-19.39, Wis. Stats.].

Mail this form with its attachments and required fee to WDNR -Natural Waterbody Permits FH/4, PO Box 7921 Madison, WI 53707-7921.

Applicant Information

Applicant Name: First MI Last Eugene E Blomquist				Co-Applicant Name: First MI Last			
Address 68865 Barrens Road				Address			
City Ashland		State WI	ZIP Code 54806	City		State	ZIP Code
Phone Number [REDACTED]		Social Security No./ Fed. Employer ID No. [REDACTED]		Phone Number		Social Security No./ Fed. Employer ID No.	

Project Information

Business Name (if any)				Waterway Name Lake Louise					
Address				Water Source (identify as gallons per minute, gpm)					
<input type="radio"/> City <input type="radio"/> Town <input type="radio"/> Village of				Spring	Well	Stream	City Water	Other	Specify Other
County		Fire Number (if applicable)		Is there a discharge to a water of the state? <input type="radio"/> Yes <input type="radio"/> No					
1/4 1/4	1/4 SE	Section 3	Township 47 N	Range 06	<input type="radio"/> E <input checked="" type="radio"/> W		Discharge (gpm)		
				If Yes, Indicate: <input type="checkbox"/> Waterway <input type="checkbox"/> Wetland					

Project Description

A "natural body of water" is defined in Wisconsin law as any spring, stream, pond, lake or wetland that was historically present in a natural state but may have been physically altered over time. A "freeze-out pond" is defined in Wisconsin law as a natural, self-contained body of water in which freezing or anoxic conditions prevent the body of water from naturally sustaining a fish population at least twice every 5 years.

Operating a fish farm in a Natural Body of Water requires a permit under NR 19, Wis. Adm. Code. I am applying for:

- NR 19 Permit Renewal** - for continued use of a natural waterbody that was previously permitted as a preexisting fish rearing facility or a freeze-out pond.
- Initial NR 19 Permit** - for new use of a natural waterbody for fish farming (note, the waterbody must be a freeze-out pond).
- Transfer of NR 19 Permit** - to convey an existing NR 19 permit from one party to another, as a result of change in ownership or leasehold interest of a fish farm.

Number and dimension of ponds, raceways or tanks. Describe here and attach a diagram (Attachment # 4)

Business Purpose: Activities engaged in. (select all that apply)

- Distributor
- Hatchery
- Raising Bait For Sale
- Other - Specify:
- Processor, On-Site
- Grower
- Private, Personal Fishing
- Public Fee Fishing
- Raising Fish For Stocking
- Raising Fish to Directly Market for Human Consumption

1. What type of pesticides do you currently use or plan to use?
None
2. Is your fish farm equipped with barriers that prevent the passage of fish between it and other water of the state? Yes No
3. If you are applying for an NR 19 Permit Renewal, have you made any facility changes - expansion, additional ponds, different species reared, etc. - over the last ten years?
 Yes No If yes, describe:

Fish Farm Application For Use of Natural Body of Water

Form 3600-227 (R 3/13)

Page # of ##

Species Information

Complete the following information regarding your operation: List the quantity of each size of the species of fish you possess or plan to raise on an annual basis in each pond, raceway, natural body of water, freeze-out pond, self-contained body of water or preexisting fish rearing facility.

Fish	Eggs	Fry	Fingerling	Yearling	Adult	Fish	Eggs	Fry	Fingerling	Yearling	Adult
Bass Largemouth						Bluegill					
Bass Smallmouth						Crappie					
Bullhead						Perch					
Muskellunge						Pumpkinseed					
Northern Pike						Sunfish					
Walleye						Tilapia					
Chubs						Brook Trout					
Minnows						Brown Trout					
Shiners						Lake Trout					
Suckers						Rainbow Trout					
Atlantic Salmon						Other (List):					
Chinook Salmon											
Coho											

Attachments (Provide all of the following)

1. Location sketch or map showing route to the project site, indicating nearest main road and crossroad, north arrow and scale.
2. Photocopy of deed, lease, land contract or other documentation showing that the land that is riparian to the body of water is owned, leased, or controlled by the permit applicant.
3. Photocopy of plat book showing property owners; photocopy of any easements for all properties surrounding the waterbody; and other documentation to show that none of the owners of the fish farm or riparian lands provide public access to the body of water by means of an easement or right-of-way or by means of a business open to the public. Note: the owners of the fish farm may allow fishing by the public for a fee.
4. Diagram showing number and dimensions of all ponds, raceways, tanks or other waterbodies to be used for fish farming.
5. For an Initial NR 19 Permit – Documentation to show the natural waterbody is a "freeze-out pond", meaning it is self-contained and has freezing or anoxic conditions that prevent a naturally-sustaining fish population at least twice every five years.
6. For a Transfer of NR 19 Permit – Photocopy of the previous owner's NR 19 permit, and documentation to show change of ownership.
7. Photocopy of any other permits or authorizations required by Ch. 30 or 31, Wis. Stats., the Army Corps of Engineers and any other federal, state or local laws and zoning ordinances for construction or operation of the fish farm. (Note: Permits issued under Ch. 30.19, 30.195 or 31.04 may mean your waterbody is exempt from a permit requirement.)
8. Photocopy of Department of Agriculture, Trade and Consumer Protection (DATCP) Fish Farm Registration from current or previous year.

Note: If conditions 2, 3, and 7 are met, then the DNR may find that your fish farm is exempt from a Natural Waterbody permit requirement. If so, the DNR will return your application and notify you of this finding.

Type of Permit and Fees

Transfer of NR 19 Permit - \$100 fee

100

Initial NR 19 Permit - \$ 500 fee

NR 19 Permit Renewal- \$50 fee.

Make check or money order payable to the Department of Natural Resources (DNR)

Total Fees Enclosed: 100

Application Certification

Signature of Authorized Representative

Lucas E Blouin

Date Signed

4-24-2021

Leave Blank – DNR Use Only

Received By

Date Received

DNR Docket Number

Application Date

--	--	--	--

Barrens Rd

Barrens Rd

Barrens Rd

Lake Louise

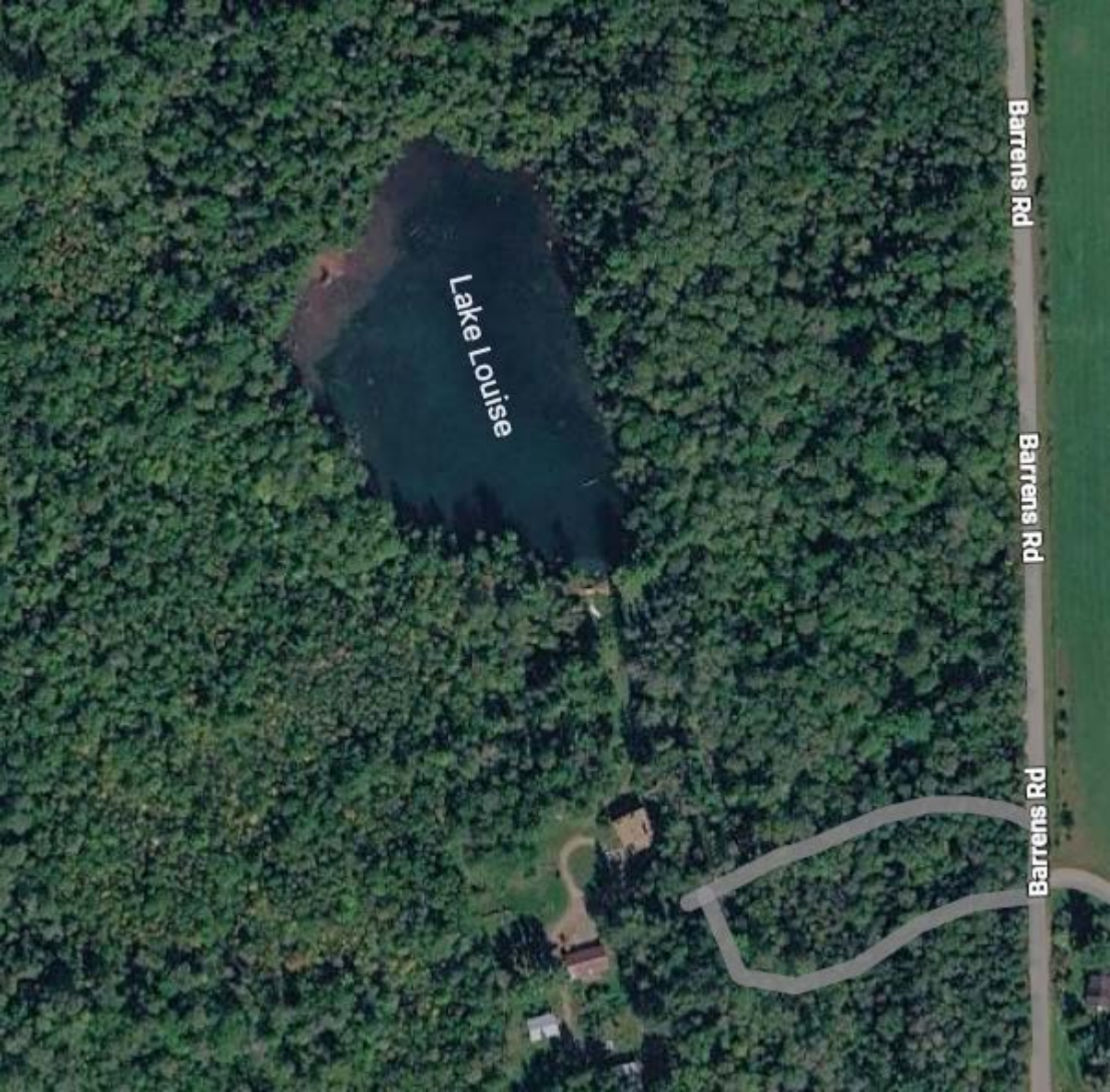



Wisconsin Department of Agriculture, Trade and Consumer Protection

2811 Agriculture Drive, PO Box 8911, Madison, WI 53708-8911

Effective Date: April 1, 2025
Expires: March 31, 2026
Statute: 95.60

Registration Number: 112533

Fish Farm Registration (Type 1)

Legal Name:

Eugene E Blomquist, Evelyn C Blomquist

68865 BARRENS RD Ashland WI 54806-6696

Doing Business As:

Eugene & Evelyn Blomquist

Livestock Premises Code(s): 0070UU9

68865 Barrens Rd Ashland, WI 54806-6696 Bayfield County

Copy

This is your license/permit/certification/registration document. Post or carry as required by law. Non-transferrable - subject to revocation or suspension as provided by law.
DMS-BIT-06S (03/18/10) Remove this card and carry as identification.

bite-16.qxd (rev.03/18)

Eugene Blomquist, Evelyn Blomquist
68865 BARRENS RD
Ashland WI 54806-6696



Wisconsin Department of
Agriculture, Trade and Consumer Protection

Fish Farm Registration (Type 1)

Eugene E Blomquist, Evelyn C Blomquist

Registration Number: **112533** Expiration Date: **March 31, 2026**

68865 BARRENS RD Ashland WI 54806-6696
Primary Business Location: 68865 Barrens Rd Ashland,
WI 54806-6696

DATCP Contact: (608) 224-4887

Copy

State Bar of Wisconsin Form 9-2009
DESIGNATION OF TOD BENEFICIARY
Under Wis. Stat. § 705.15

Document Number

Document Name

DOCUMENT NUMBER
2023R-601536

DANIEL J. HEFFNER
REGISTER OF DEEDS
BAYFIELD COUNTY, WI

RECORDED
12/12/2023 AT 11:40 AM
RECORDING FEE: \$30.00
TF EXEMPT #: 10M
PAGES: 1

THIS DESIGNATION is made by Eugene E Blomquist Sr

(collectively, "Owner") of the following
described real estate located in Bayfield County, State of Wisconsin (the "Property")
(attach Exhibit A if more space is needed):

Southeast Quarter of the Southwest Quarter (SE1/4 SW1/4), Section Three (3),
Township Forty-seven (47) North, Range Six (6) West; Town of Pilsen, Bayfield
County, Wisconsin and Northeast Quarter of the Northwest
Quarter (NE1/4 NW1/4), Section 10, Township 47 North, Range
6 West, Town of Pilsen, Bayfield County, Wisconsin

Owner transfers the Property without probate upon death of the sole owner, or upon the last to
die of multiple owners, to the following TOD beneficiary, without warranties:

Select A or B:

Eugene E Blomquist Jr.



A.

Insert name of beneficiary, whether one or more. This revokes all previous
TOD beneficiary designations.



B.

The sole purpose of this instrument is to revoke all previous TOD beneficiary
designations.

Recording Area

Name and Return Address
Eugene E Blomquist Sr
68865 Barrens Rd
Ashland, WI 54806

04-040-2-47-06-03-3 04-000-1000
04-040-2-47-06-10-2 01-010-10000

Parcel Identification Number (PIN)

This is homestead property.
(is) (is not)

This designation is effective only upon the recording of this instrument.

This transaction is Fee Exempt under Wis. Stat. § 77.25(10m), and exempt from the filing
of a transfer return under Wis. Stat. § 77.21(1).

Dated 11-30-23

Eugene E Blomquist Sr (SEAL) (SEAL)
* Eugene E Blomquist Sr *
(SEAL) (SEAL)
* *
* *
* *
* *

AUTHENTICATION

Signature(s) of _____
authenticated on _____

* _____
TITLE: MEMBER STATE BAR OF WISCONSIN
(If not, _____
authorized by Wis. Stat. § 706.06)

THIS INSTRUMENT DRAFTED BY:

Eugene E Blomquist

ACKNOWLEDGMENT

STATE OF WISCONSIN)
Ashland) ss. COUNTY)

Personally came before me on 11-30-23,
the above-named Eugene E Blomquist Sr

to me known to be the person(s) who executed the foregoing
instrument and acknowledged the same.

PAM J. BROWN
NOTARY PUBLIC
STATE OF WISCONSIN
Notary Public, State of Wisconsin
My Commission (is permanent) (expires: 1-18-26)

(Signatures may be authenticated or acknowledged. Both are not necessary.)

NOTE: THIS IS A STANDARD FORM. ANY MODIFICATIONS TO THIS FORM SHOULD BE CLEARLY IDENTIFIED.
DESIGNATION OF TOD BENEFICIARY STATE BAR OF WISCONSIN FORM NO. 9-2009

* Type name below signatures.

State of Wisconsin
DEPARTMENT OF NATURAL RESOURCES
101 S. Webster Street
Box 7921
Madison WI 53707-7921

Tony Evers, Governor
Preston D. Cole, Secretary
Telephone 608-266-2621
Toll Free 1-888-936-7463
TTY Access via relay - 711



January 8, 2021

Current Case # 19-NO-000336R

EUGENE BLOMQUIST
68865 BARRENS RD
ASHLAND, WI 54806

Dear Mr. EUGENE BLOMQUIST,

Thank you for recently submitting a NR 19 Natural Waterbody Permit Renewal Application for your fish farm, which is registered with the Department of Agriculture, Trade and Consumer Protection (DATCP). You will be pleased to know that your application for renewal is approved, and your NR 19 Natural Waterbody Permit is attached. The waterbody(s) are in the Town of Pilsen, located in the SE ¼ of Section 03, Town 47, Range 06W, Bayfield County. The specific natural body(s) of water authorized are: Lake Louise 3.6 acres on SWDV at (46.573167, -91.108503)

As long as you maintain your annual DATCP Fish Farm Registration, and unless we determine that there has been a substantial change in circumstances related to the public interest or public rights associated with your fish farm, this permit has no expiration date.

If you sell, lease or transfer control of the land surrounding your fish farm to someone else, you also may want to transfer this Natural Waterbody permit. To request this transfer, the new owner should submit a Natural Waterbody permit application with a non-refundable permit fee (currently \$100).

Please note that your project was not reviewed for compliance with other types of approvals that might be required by federal, state or local laws. Physical alterations in or near wetlands, ponds or streams, well construction and wastewater discharges are all activities that may require a permit from the DNR. If you believe you may need DNR approval for any of these completed or future activities, please contact me at the address or phone number listed below. I can put you in contact with other DNR staff who can help you bring your project into compliance with state environmental laws.

If you have any questions about this permit, please contact me.

Sincerely,

Scott Toshner.

Scott Toshner, NAD Fisheries Biologist
Phone: 715-919-2007

CC: Amy Egstadt/WDNR Warden
Zach Lawson/WDNR Fisheries Biologist

**STATE OF WISCONSIN NATURAL WATERBODY PERMIT
DEPARTMENT OF NATURAL RESOURCES**

Current Case # 19-NO-000336R

RENEWAL APPLICANT MAILING INFORMATION

EUGENE BLOMQUIST
68865 BARRENS RD
ASHLAND, WI 54806

PERMIT CONDITIONS FOR 19-NO-000336R

1. This permit authorizes use of a natural body(s) of water as a fish farm, to propagate or rear the fish species identified on your permit application form #3600-227, except where modified by the conditions of this permit. The specific natural body(s) of water authorized are: Lake Louise 3.6 acres on SWDV at 46.573167, -91.108503.
2. This permit authorizes only those fish farming activities specified on your permit application form #3600-227. If you plan to alter any of the fish farming activities, you must first notify the Department.
3. This permit has no expiration date, unless we determine that there has been a substantial change in circumstances related to the public interest or public rights associated with your fish farm.
4. You are responsible for obtaining any other federal, state or local permits or approvals that may be required for the construction and/or operation of your fish farm.
5. You must keep a copy of this permit at the location of the fish farm at all times.
6. Your acceptance of this permit and operation of the fish farm signifies that you have read, understood and agreed to follow all conditions of this permit.
7. Upon reasonable notice, you shall allow access to your project site during reasonable hours to any Department employee who is investigating the fish farm's operation, maintenance or compliance with this permit.
8. The Department may modify or revoke this permit if the project is not operated in accordance with this permit, or if the Department determines the activity is detrimental to the public interest or private rights.
9. In accordance with section 29.734, Wisconsin Statutes, the fish farm body of water must be equipped with barriers that prevent the passage of fish between it and the other waters of the state. The barrier at the outlet Lake Louise shall be maintained such that the spacing between vertical bars of the barrier is equal to or less than 1.5 inches. The permit holder shall maintain the barrier free of debris.

FINDINGS OF FACT

1. EUGENE BLOMQUIST has filed an application pursuant to section 29.733, Wis. Stats., for a permit to use a natural body of water for fish farming. The waterbody(s) are in the Town OF Pilsen, located in the SE ¼ of Section 03, Town 47, Range 06W, Bayfield County.
2. Pursuant to section 29.733, Wis. Stats., the department has made the following determinations:
 - a. The land riparian to the water body is owned, leased or controlled by the fish farm owners;
 - b. None of the owners of the fish farm or of the riparian land provide access to the body of water by means of an easement or other right-of-way to the public;
 - c. The body of water is either a preexisting fish rearing facility as defined in s. 29.001(64), Wis. Stats. or a freeze-out pond.
3. The Department of Natural Resources and the applicant have completed all procedural requirements for the issuance of this permit. The project shall also comply with all applicable requirements of Sections 1.11 and 29.733 and Chapter 283, Wisconsin Statutes and Chapters NR 19, 102, 103, 115, 116, 117, 150, and 299, Wisconsin Administrative Code.
4. Under section 29.733(2)(c), Wis. Stats., for renewal of preexisting fish rearing facilities, the department has determined that no substantial public interest exists in the body of water and that no public or private rights in the body of water will be adversely impacted.

CONCLUSIONS OF LAW

1. The Department has the authority under s. 29.733, Wis. Stats. and NR 19, Wis. Adm. Code to issue a permit allowing the use of a natural body of water for operation of a fish farm.
2. The proposed fish farm operation conforms to the review standards of section 29.733, Wis. Stats. and NR 19, Wis. Adm. Code.

ORDER

IT IS THEREFORE ORDERED THAT the application of EUGENE BLOMQUIST, for a permit to use a natural body of water as a fish farm pursuant to s. 29.733, Wis. Stats., in the Municipality of Pilsen, Bayfield County, and the same hereby is, APPROVED.

NOTICE OF APPEAL RIGHTS

If you believe that you have a right to challenge this decision, you should know that the Wisconsin statutes and administrative rules establish time periods within which requests to review Department decisions shall be filed. For judicial review of a decision pursuant to sections 227.52 and 227.53, Wis. Stats., you have 30 days after the decision is mailed, or otherwise served by the Department, to file your petition with the appropriate circuit court and serve the petition on the Department. Such a petition for judicial review shall name the Department of Natural Resources as the respondent.

To request a contested case hearing pursuant to section 227.42, Wis. Stats., you have 30 days after the decision is mailed, or otherwise served by the Department, to serve a petition for hearing on the Secretary of the Department of Natural Resources, P.O. Box 7921, Madison, WI, 53707-7921. The filing of a request for a contested case hearing is not a prerequisite for judicial review and does not extend the 30-day period for filing a petition for judicial review.

A request for contested case hearing must follow the form prescribed in section NR 2.05(5), Wis. Adm. Code, and must include the following information:

1. A description of the Department's action or inaction which is the basis for the request;
2. The substantial interest of the petitioner which is injured in fact or threatened with injury by the Department's action or inaction;
3. Evidence of legislative intent that this interest is not to be protected;
4. An explanation of how the injury to the petitioner is different in kind or degree from the injury to the general public caused by the Department's action or inaction;
5. That there is a dispute of material fact, and what the disputed facts are;
6. The statute or administrative rule other than s. 227.42, Wis. Stats., which accords a right to a hearing.

This notice is provided pursuant to section 227.48(2), Wis. Stats.

STATE OF WISCONSIN DEPARTMENT OF NATURAL RESOURCES
For the Secretary

By Scott Toshner, NAD Fisheries Biologist
Phone: 715-372-8539 x 121

NAD Natural Waterbody Permit Coordinator: Mike Vogelsang
Phone: 715-372-8539 x 121