

RRSM - What's new?

Some recent updates:

- New banner style to match DNR web redesign
- Added Qualified Opportunity Zones to Layer Catalog
- More sites included in liability clarification
- Added CIR imagery
- Added LiDAR derived contours
- Imagery auto-on in beyond 1:10,000
- County bookmarks
- Watch the Welcome panel for news!

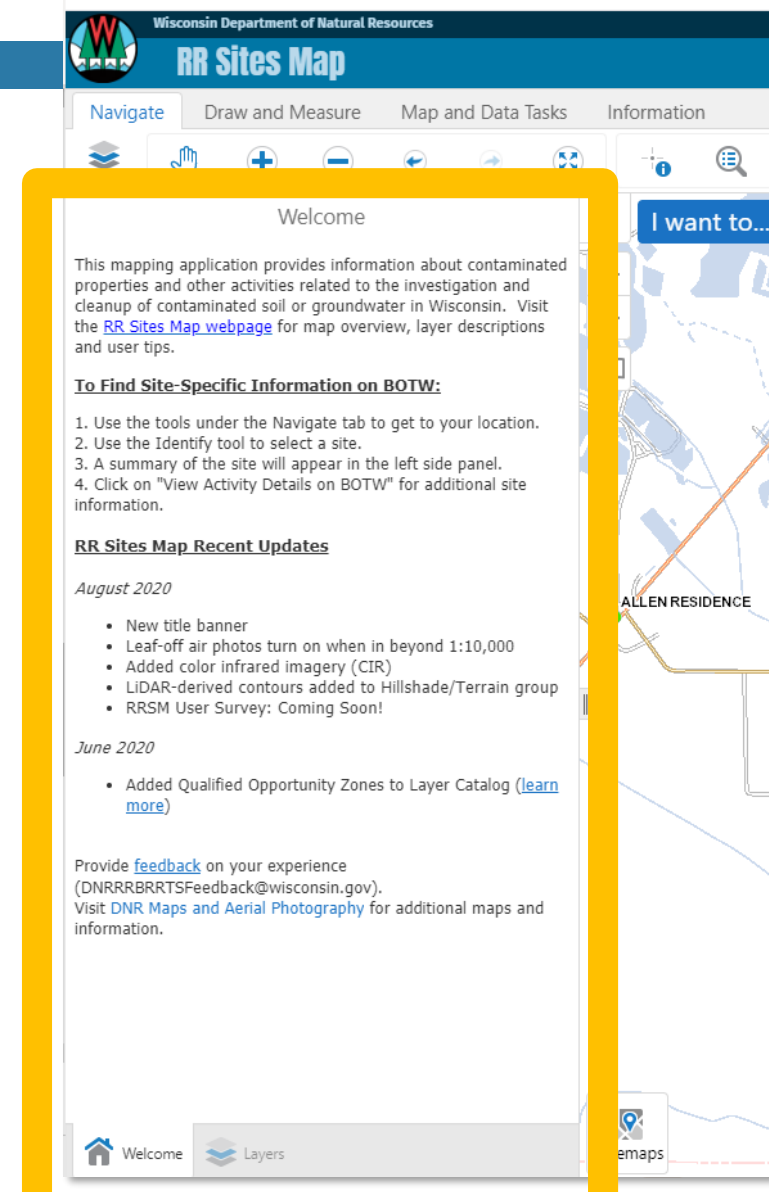

The screenshot displays the 'RR Sites Map' application interface. At the top, the Wisconsin Department of Natural Resources logo and the title 'RR Sites Map' are visible. Below the title, there are navigation tabs: 'Navigate', 'Draw and Measure', 'Map and Data Tasks', and 'Information'. A toolbar with various map controls is located below the tabs. The main content area is titled 'Welcome' and contains the following text:

Welcome

This mapping application provides information about contaminated properties and other activities related to the investigation and cleanup of contaminated soil or groundwater in Wisconsin. Visit the [RR Sites Map webpage](#) for map overview, layer descriptions and user tips.

To Find Site-Specific Information on BOTW:

1. Use the tools under the Navigate tab to get to your location.
2. Use the Identify tool to select a site.
3. A summary of the site will appear in the left side panel.
4. Click on "View Activity Details on BOTW" for additional site information.

RR Sites Map Recent Updates

August 2020

- New title banner
- Leaf-off air photos turn on when in beyond 1:10,000
- Added color infrared imagery (CIR)
- LiDAR-derived contours added to Hillshade/Terrain group
- RRSM User Survey: Coming Soon!

June 2020

- Added Qualified Opportunity Zones to Layer Catalog ([learn more](#))

Provide [feedback](#) on your experience (DNRRRRRTSFeedback@wisconsin.gov). Visit [DNR Maps and Aerial Photography](#) for additional maps and information.

The interface also shows a map on the right side with a location marker labeled 'ALLEN RESIDENCE'. At the bottom, there are navigation buttons for 'Welcome' and 'Layers'.

What's to come? – You tell us!

Just released: RR Sites Map User Survey

- Open today through the end of the year
- Short: 14 questions (or fewer)
- Link: www.surveymonkey.com/r/RRSMSurvey
(also on the RRSB Welcome panel, more outreach to come)

Purpose:

- To better understand our customers and how they are using our GIS tools
- Give you the chance to let us know what you like, don't like, provide ideas or suggestions
- Information will guide where we focus development in GIS

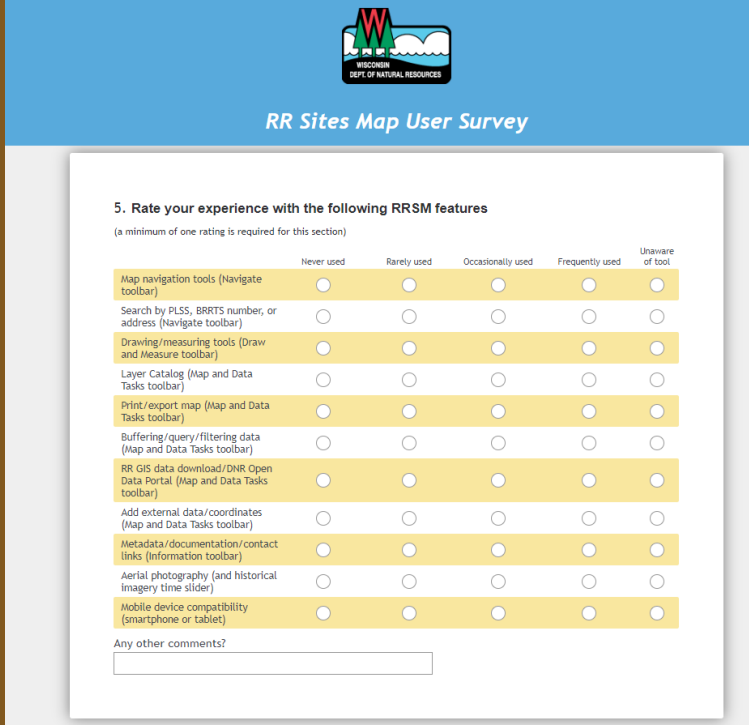

The screenshot shows a survey form titled "RR Sites Map User Survey" with the Wisconsin Department of Natural Resources logo. Section 5 is titled "Rate your experience with the following RRSB features" and includes a note: "(a minimum of one rating is required for this section)". The survey uses a Likert scale with five options: "Never used", "Rarely used", "Occasionally used", "Frequently used", and "Unaware of tool". The features being rated are:

Feature	Never used	Rarely used	Occasionally used	Frequently used	Unaware of tool
Map navigation tools (Navigate toolbar)	<input type="radio"/>	<input type="radio"/>	<input type="radio"/>	<input type="radio"/>	<input type="radio"/>
Search by PLS, BRRTS number, or address (Navigate toolbar)	<input type="radio"/>	<input type="radio"/>	<input type="radio"/>	<input type="radio"/>	<input type="radio"/>
Drawing/measuring tools (Draw and Measure toolbar)	<input type="radio"/>	<input type="radio"/>	<input type="radio"/>	<input type="radio"/>	<input type="radio"/>
Layer Catalog (Map and Data Tasks toolbar)	<input type="radio"/>	<input type="radio"/>	<input type="radio"/>	<input type="radio"/>	<input type="radio"/>
Print/export map (Map and Data Tasks toolbar)	<input type="radio"/>	<input type="radio"/>	<input type="radio"/>	<input type="radio"/>	<input type="radio"/>
Buffering/query/filtering data (Map and Data Tasks toolbar)	<input type="radio"/>	<input type="radio"/>	<input type="radio"/>	<input type="radio"/>	<input type="radio"/>
RR GIS data download/DNR Open Data Portal (Map and Data Tasks toolbar)	<input type="radio"/>	<input type="radio"/>	<input type="radio"/>	<input type="radio"/>	<input type="radio"/>
Add external data/coordinates (Map and Data Tasks toolbar)	<input type="radio"/>	<input type="radio"/>	<input type="radio"/>	<input type="radio"/>	<input type="radio"/>
Metadata/documentation/contact links (Information toolbar)	<input type="radio"/>	<input type="radio"/>	<input type="radio"/>	<input type="radio"/>	<input type="radio"/>
Aerial photography (and historical imagery time slider)	<input type="radio"/>	<input type="radio"/>	<input type="radio"/>	<input type="radio"/>	<input type="radio"/>
Mobile device compatibility (smartphone or tablet)	<input type="radio"/>	<input type="radio"/>	<input type="radio"/>	<input type="radio"/>	<input type="radio"/>

Below the table is a text box for "Any other comments?".



RRSM Demos

Demo of some less-obvious tools (as time permits):

1. Image Slider/basemap imagery
2. Terrain/LiDAR topographic information (new)
3. The Layer Catalog
4. Drawing/measuring/buffering
5. GIS data export/import

Want more info? Feel free to reach out, and don't forget the survey!

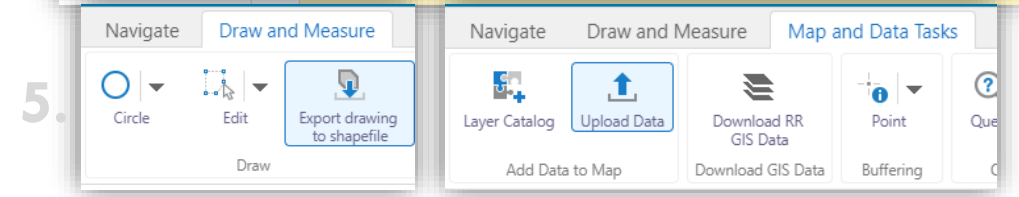
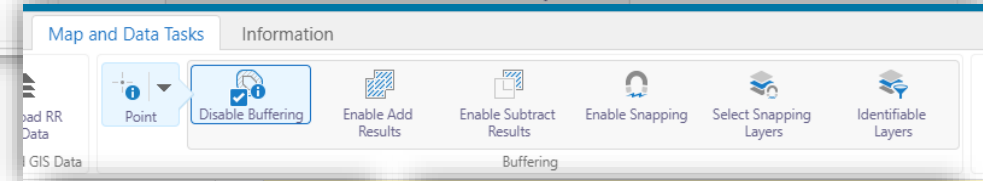
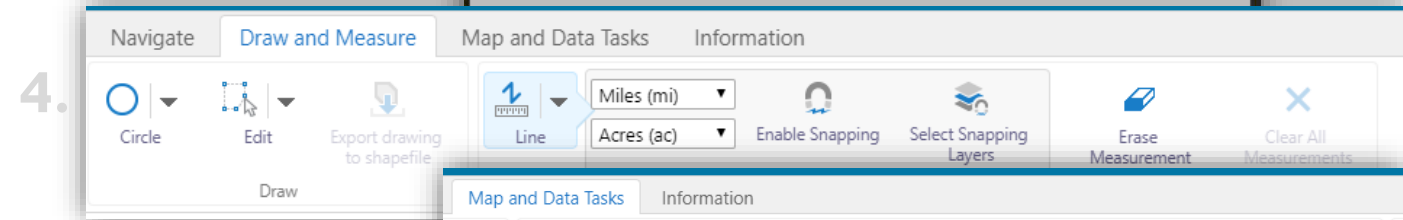
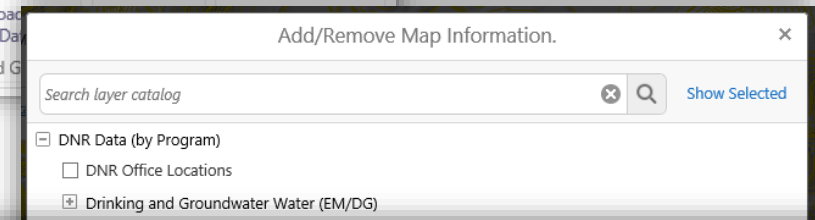
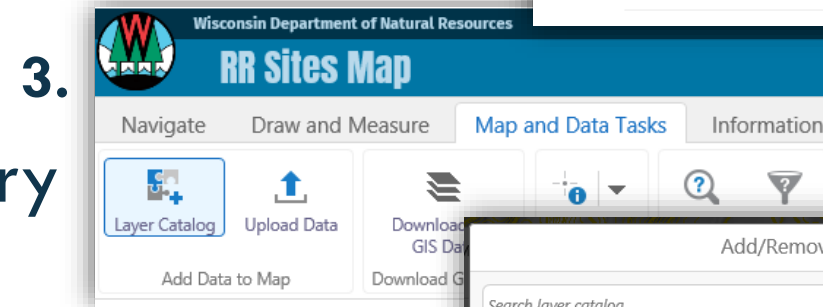
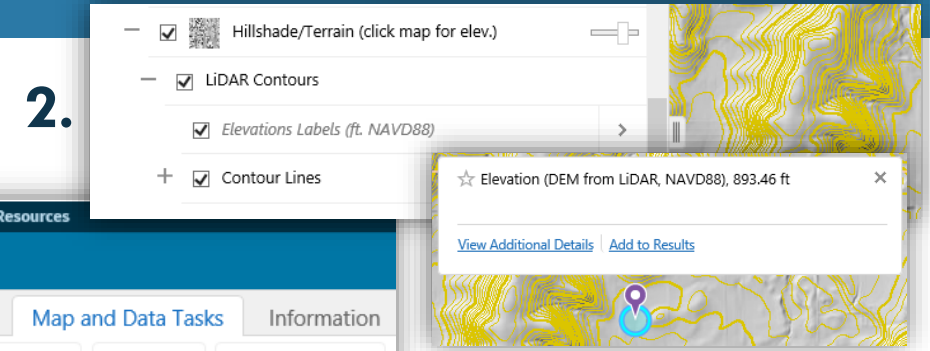
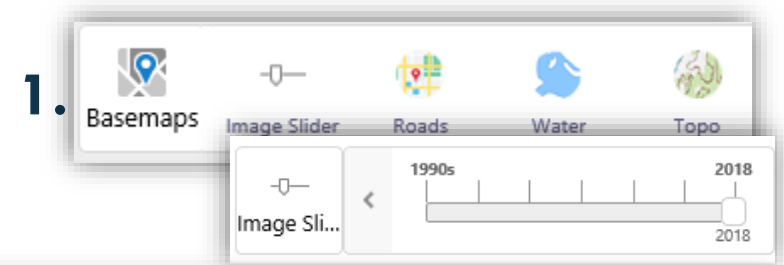

Questions?

Jesse Papez, GISP

- *RR Program GIS Specialist*

Jesse.papez@Wisconsin.gov



THANK YOU!