

NM-79 Columbia Trail 70

State of Wisconsin  
 Department of Natural Resources  
[dnr.wi.gov](http://dnr.wi.gov)

**Motorized Recreation Grant Application**

For: (choose all that apply)

Form 8700-159 (R 03/22)

**Due Date: April 15**

ATV/UTV Trail Aid

Snowmobile Trail Aid

**Notice:** Completion of this form is required under Wisconsin Statutes 23.09(26) and 23.33. Failure to complete this form will result in denial of financial assistance. Personally identifiable information found on this form is not intended to be used for any other purpose. The Department of Natural Resources (DNR) may provide this information to requesters as required by Wisconsin's Public Records law {ss. 19.31 – 19.39, Wis. Stats.}.

**Instructions:** Applications may combine more than one source of funds. They may be submitted for consideration of traditional ATV, UTV, Snowmobile and Motorized Stewardship funding. Submit one copy of all forms and attachments. See Page 2 for necessary attachments. Send applications to your Community Services Specialist.

DNR Use Only	
Category	Number

**Section 1: Applicant Information**

Applicant / Organization Name Columbia Co LWCD/Columbus Fall River Sno-Blazers, Inc			Check Recipient: Individual other than authorized individual to act on behalf of the applicant. <input type="checkbox"/> Select if the same as applicant.		
Individual Authorized to Act on Behalf of Applicant per Resolution Kurt R. Calkins			Check Recipient Name (Name to Appear on Check) Columbia County LWCD		
Title Director - LWCD			Title		
Address 112 E. Edgewater Street. Room 244			Address 112 E. Edgewater Street, Room 244		
City Portage	State WI	ZIP Code 53901	City Portage	State WI	ZIP Code 53901
Telephone Number 608-742-9670		Email Address kelly.maginnis@co.columbia.wi.us			

**Section 2: Project Information Required for all Projects**

Project Title Connecting Trail #70 (Otsego to Casino Trail)				Current Funded Miles 0	New Miles (if applicable) 3.99 miles
County Columbia	Township 11 N	Range 12	Section 24	<input checked="" type="radio"/> E <input type="radio"/> W	GPS Coordinates: Lat. _____ Long. _____

**Project Description Summary**

Request #3 - Connecting Trail #70 has been marked and maintained since 2010. This trail is located in 2 townships; two ranges, 12 and 13 N; and 2 sections 24-26 and Section 30E. Request is for funding this 3.99 mile trail.

The trail connects Corridor 11 at the Casino Supper Club with county Trail #35 at Otsego. This trail provides an important link to a gas stop in the Village of Fall River. Without this trail, we need to ride an extra 10 miles to get to a gas stop.

I certify that all maintenance land use agreements are on file.

**Estimated Cost**

Maintenance \$1,197.00	Acquisition	Insurance	Development	Bridge Rehab.	Trail Rehab.	Total Estimated Cost
Leave Blank – DNR Use Only						

**Applicant Certification**

Printed Name of Authorized Official Kurt R. Calkins	Official's Title Director-LWCD
--	-----------------------------------

As the applicant's authorized official, I certify that, to the best of my knowledge, the information in this application is true and correct.

  
 Signature of Authorized Official

4/11/2022  
 Date Prepared

# Motorized Recreation Grant Application

Form 8700-159 (R 03/22)

Page 5 of 5

## Appendix B – Required for Trail/Qualified Trout Rehab, Reroute, or Development

Trail Rehab    
  Qualified Trout    
  New Trail    
  Trail Reroute (Mandatory or Discretionary)

County Columbia	Township 11 N	Range 12	<input checked="" type="radio"/> E <input type="radio"/> W	Section 24	<input type="checkbox"/> ¼ ¼ <input type="checkbox"/> ¼	GPS Coordinates: Lat. Long.
Funded Trail Name or Number (SNARS if applicable) Trail #70				Has this trail ever received development or rehabilitation funds in the past? <input type="radio"/> Yes <input checked="" type="radio"/> No    Year: _____ \$ _____		
Trail is located on: <input checked="" type="radio"/> Private property <input type="radio"/> Public property		Length of Easement or Landowner Use Agreement Perpetual years		Expiration Date		
Landowner Where Trail is Located Multiple landowners in Hampden and Otsego					Telephone Number 920-210-3675	
What other recreational trail uses are planned for this trail?						

If there are other Recreational uses planned, how much of the trail development/rehab. cost will be paid for by other users?

How many miles would be affected if this project is not funded? 0	Will this result in closure of a trail? <input type="radio"/> Yes <input checked="" type="radio"/> No
Is this a critical section to the overall trail system? <input checked="" type="radio"/> Yes <input type="radio"/> No	Is there a reasonable alternative? No
Does any section of this trail contain a bridge? <input type="radio"/> Yes <input checked="" type="radio"/> No	Will this bridge require rehabilitation now or in the next few years? <input type="radio"/> Yes <input type="radio"/> No
What is the weight of your puller & drag/grading equipment?  lbs.	

- Yes     No    Have you contacted your local [DNR Water Management Specialist \(WMS\)](#) regarding a permit?
- Yes     No    Is a permit needed? (Please provide any written correspondence from WMS.)
- Yes     No    Will this project be located near or cross any intermittent or perennial waterway? [Surface Water Data Viewer](#)
- Yes     No    Will this project be located near or cross any wetland?
- Yes     No    Will this project involve land disturbance – including clearing and grubbing – of 1 acre or more of land? (Less than 4/10th mile for a typical trail) [DNR Storm Water Contact List](#)

### Trail Project Detailed Description

Connecting Trail #70 has been marked and maintained since 2010. This trail is located in 2 townships; two ranges, 12 and 13 N; and 2 sections 24-26 and Section 30E. Request is for funding this 3.99 mile trail.

The trail connects Corridor 11 at the Casino Supper Club with county Trail #35 at Otsego. This trail provides an important link to a gas stop in the Village of Fall River. Without this trail, we need to ride an extra 10 miles to get to a gas stop.

## New Trail Ranking and Certification Worksheet

County: Columbia Segment Name/Trail #: 70

**Qualification – All items in this section must be completed for valid new miles request.**

Gateways questions: Provide justification for selection below.

- 1. Trail provides primary access route through a county and connects with another county's trails.
- 2. Trail provides access from population centers to main access trail(s).
- 3. Trail supports a high volume of use.

- |               |  |
|---------------|--|
| Maps attached | <input checked="" type="checkbox"/> Provide GIS file (shapefile, etc) of county trail system with the requested trail segments included.<br><input checked="" type="checkbox"/> Provide countywide trail system map (printed/PDF) with the requested trail segments identified.<br><input checked="" type="checkbox"/> Provide aerial map (printed/PDF) for each segment.<br><input checked="" type="checkbox"/> Provide topographical map (printed/PDF) for each segment. Include Town-Range-Section. |
|---------------|--|

- I certify that this trail meets or will meet all trail requirements in chs. 23 & 350, Wis. Stats. and ch. NR 50, Wis. Admin. Code
1. Minimum graded width for one-way trails is 6 feet and maximum 8 feet.
  2. Minimum graded width for two-way trails is 10 feet and maximum 12 feet.
  3. Minimum turning radius is 25 feet.
  4. Minimum cleared height above trail is 10 feet.
  5. Sustained grades and slopes will be a maximum of 25%.
  6. Approved, fully reflectorized snowmobile signs must be used.
  7. **Night travel on or in the vicinity of highways must be in the direction of vehicular traffic in the nearest lane unless:**
    - The snowmobile trail is located at least 40 feet from the roadway, or
    - is separated from the roadway by a head lamp barrier.
  8. Snowmobile trails shall not be routed over bodies of water. If stream crossings make bridging necessary, bridges should be at least 8 feet wide. If the bridge is located on an abandoned railroad grade, the bridge shall be a minimum of 10 feet wide free from obstruction.

Justification – Provide narrative description of the new trail with explanation for gateway qualification checked (#1, 2 or 3 above).

Connecting Trail #70 has been marked and maintained since 2010. This heavily used trail is located in 2 townships; two ranges, 12 and 13 N; and 2 sections 24-26 and Section 30E. Request is for funding this 3.99 mile trail.

The trail connects Corridor 11 at the Fielder's with County Trail #35 at Otsego. This trail provides an important link to a gas stop in the Village of Fall River. Without this trail, they would need to ride an extra 10 miles to get to a gas stop.

Does the requested trail segment include any bridges or water crossings? Describe. Bridge structures should be added to the county's snowmobile bridge inventory if not already included.

No

**Ranking**

	<b>Category</b>	<b>Possible Points</b>	<b>Actual Points</b>
1.	Trail Longevity <i>(If multiple scenarios along the trail, lowest point situation applies. County must have a copy of said easements/LUA on file.)</i>	Max points: 3	
	Trail segment is located on public land or private land with permanent deeded easement.	3	
	Trail segment on private lands with land-use agreement (LUA) of 10 years or more.	2	
	Trail segment is on private lands with LUA of 5 to 9 years.	1	1 * Need
	LUA of less than 5 years.	0	0 Docs
2.	Trail System <i>(choose one)</i>	Max points: 3	
	Trail segment connects directly to one or more neighboring county or state trails.	3	
	Trail closes a gap between two existing funded trail segments, <b>or</b> extends existing funded trail 10 or more miles – excludes routes.	2	<del>2</del> xx
	Trail segment is a part of the basic county trail system.	1	1
	Trail is isolated and does not connect to the county trail system.	0	
3.	The trail segment is in the following area of mean annual snowfall <u>Mean Snowfall Map per County</u> (Source: Midwestern Climate Center)	Max points: 3	
	Greater than 60 inches	3	
	48 – 60 inches	2	
	Less than 48 inches	1	1
4.	The ratio of miles of trail to total square miles of land within the county: <u>Snowmobile Trail Area Ratio per County</u>	Max points: 3	
	The ratio is within the grouping 01% - 30%	3	
	The ratio is within the grouping 31% - 40%	2	2
	The ratio is within the grouping 41% - 50%	1	
	The ratio is in a grouping of over 50%	0	
5.	Trail segment will be groomed with the following equipment. <i>(choose one)</i>	Max points: 2	
	Class A-1, A-2 includes AAA and AA	2	2
	Class A-3, A-4 includes AAA and AA	1	
	Class B or C	0	
6.	County snowmobile trail coordinator priority points. <b>Note: County is allowed 2 points maximum for ALL trail segments submitted.</b>	Max points: 2	
	High priority.	2	
	Medium priority.	1	
	No priority.	0	0
7.	<b>Deductions if trail segment contains any of the following:</b> <i>(check all that apply)</i>	Max deduction: -8	
	New bridge, major bridge rehab or major trail rehab	-3	
	Trail segment is parallel (within 5 miles) to another funded segment	-3	-3
	Trail runs to a body of water. <i>(no deduction for use of a bridge to cross)</i>	-2	
(Maximum Points: 16) <b>TOTAL</b>		8	xxx 6 or 7

**Please verify that all sections of this form have been completed,  
and all required attachments included prior to submittal.**



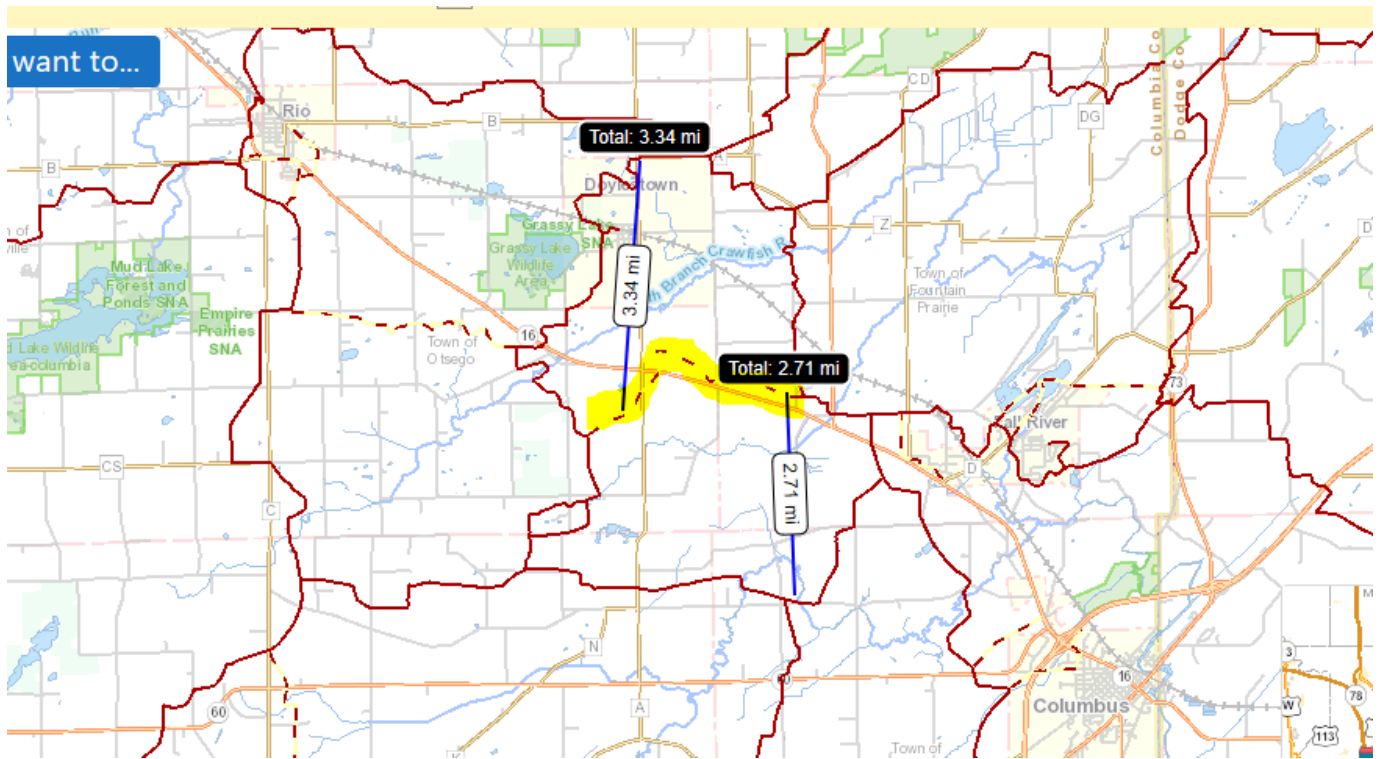
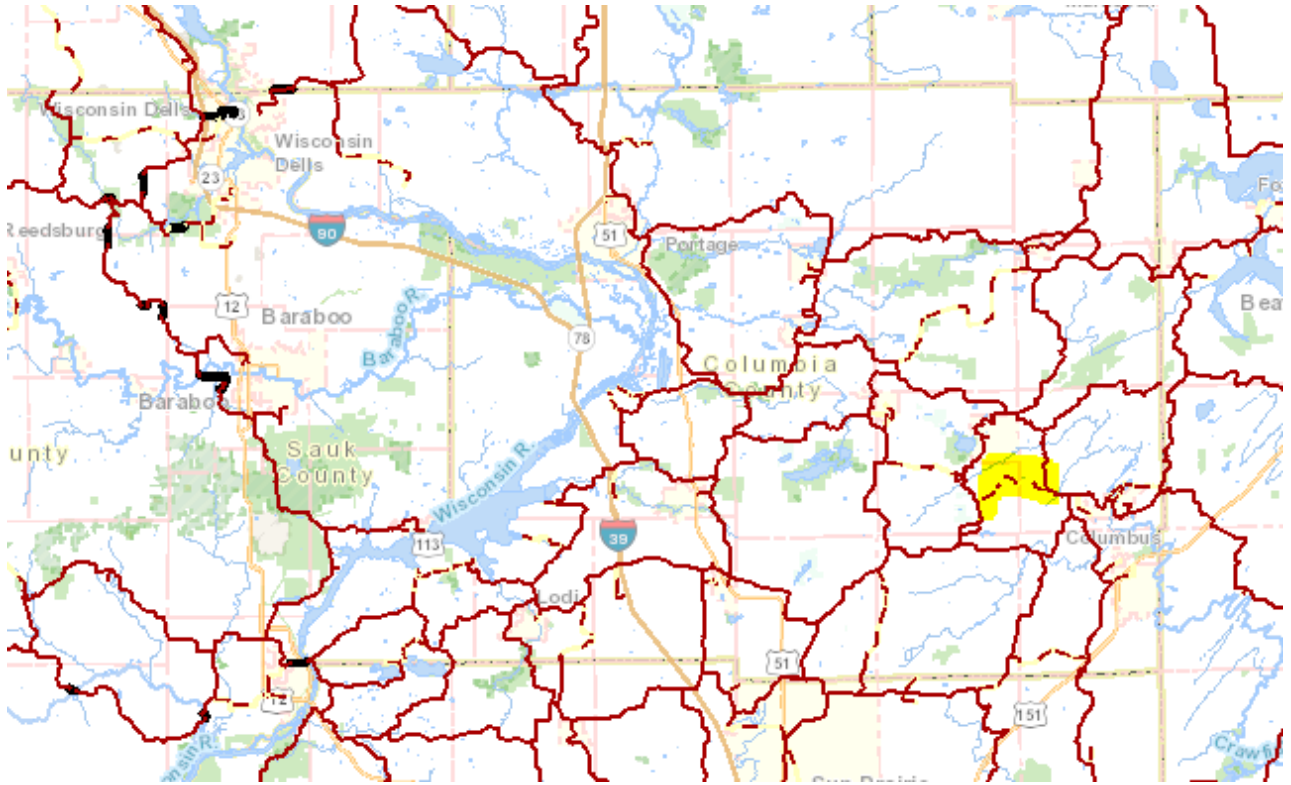

Interactive Map Land Information Department 11014-787

Show search results for 110...

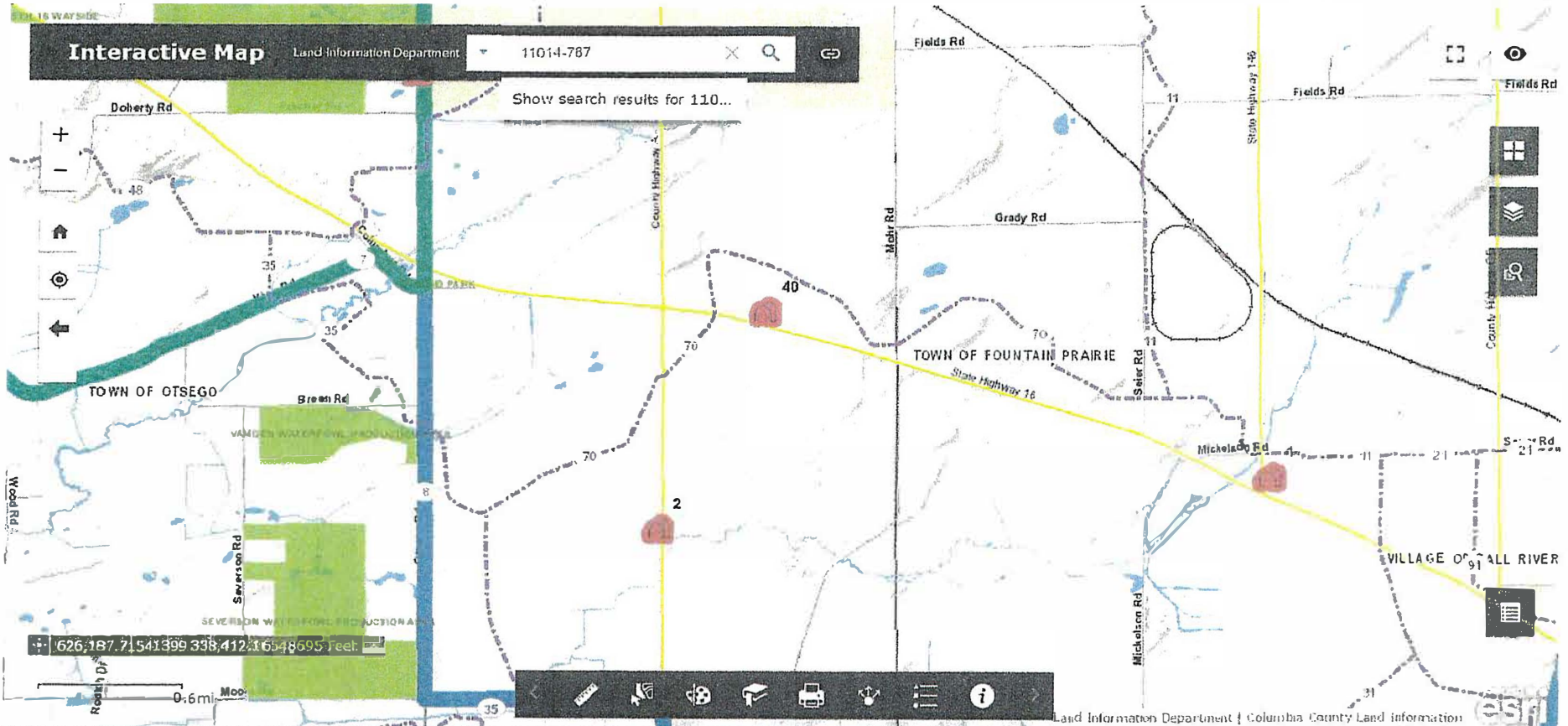

Coordinates: 626,187.71541399 338,412.16548695 Feet

Scale bar: 0.6 mi

Map interaction toolbar: Print, Share, Measure, etc.



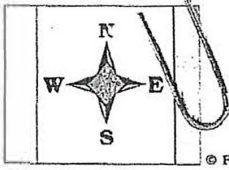

# OTSEGO

T-U-N-O-R-I-E      Jan 24-25-26

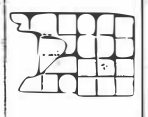

© Farm & Home Publishers, Ltd.

See Page 65-67 For Additional Names

SEE PAGE 20

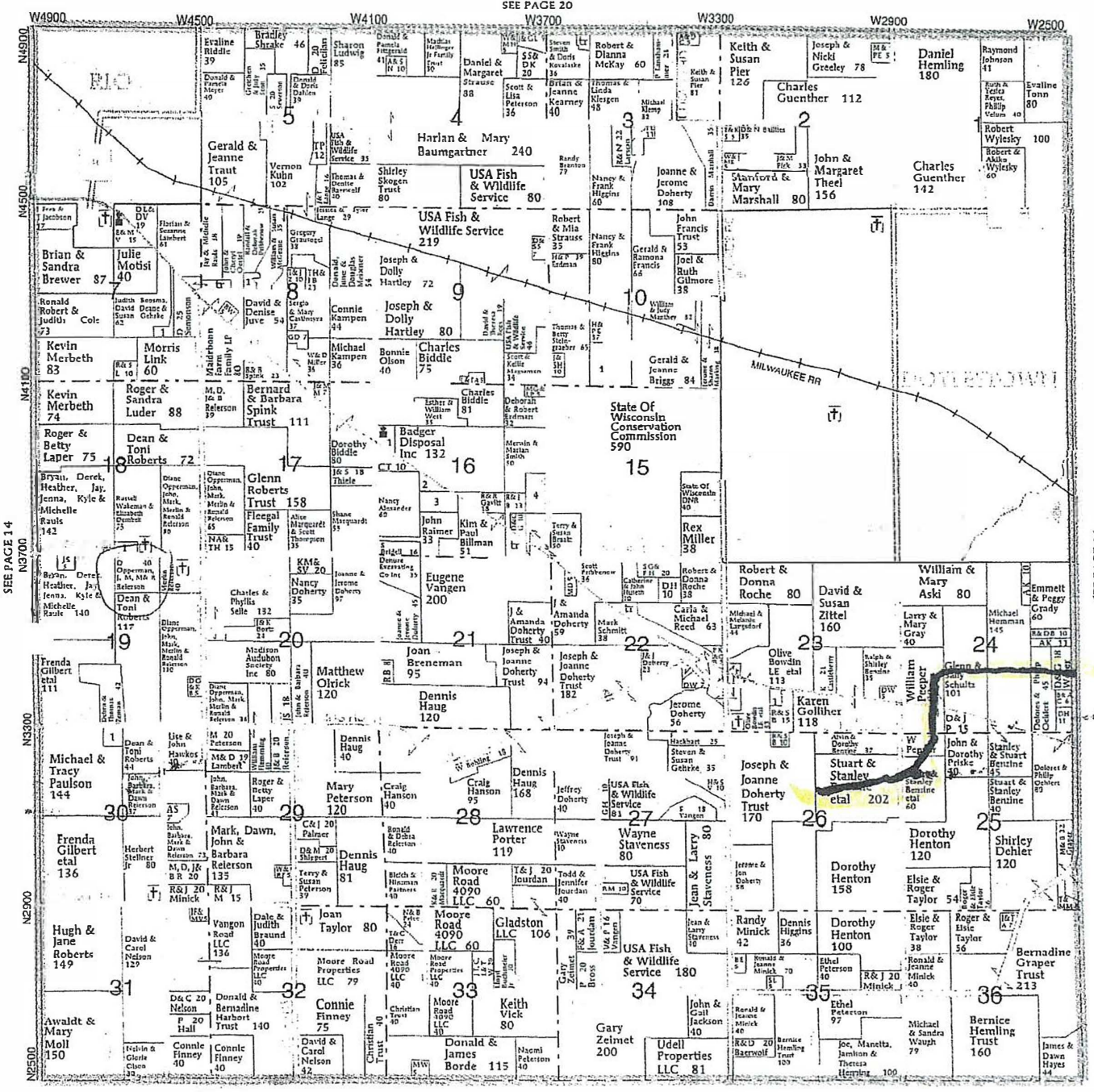

SEE PAGE 10

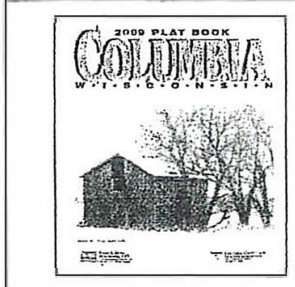

For additional books contact:

## Columbia County 4-H Leaders Association

120 W. Conant St. Box 567  
Portage, Wisconsin 53901  
906-742-9648





# FOUNTAIN PRAIRIE

## T-11-N-R-12-E Sec. 30

© Farm & Home Publishers, Ltd.

See Page 203 For A Detailed Name List.

SEE PAGE 21

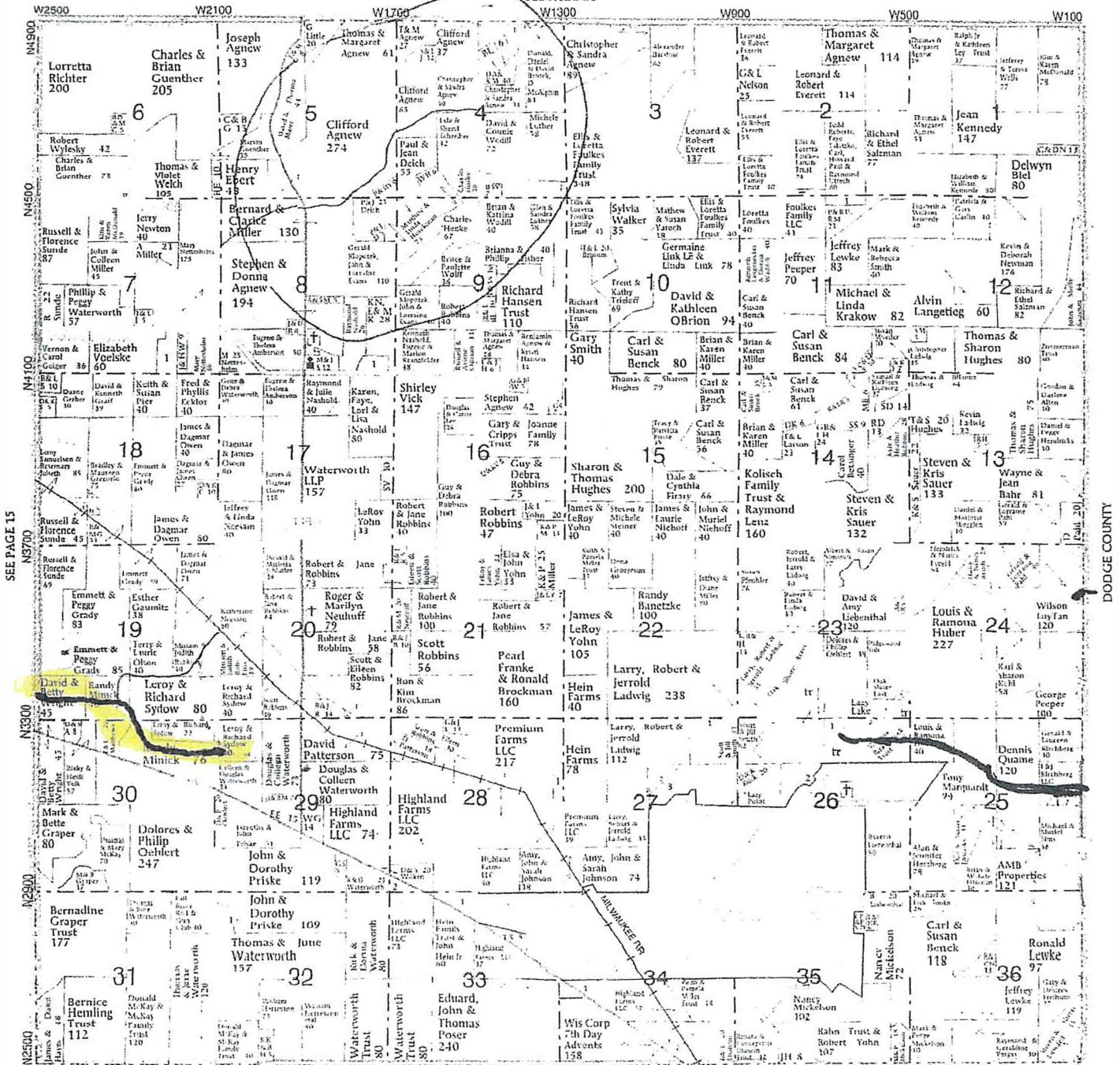

SEE PAGE 11



### MANITOWOC MILK PRODUCERS CO-OPERATIVE

Representing Grade A Fluid Milk Producers

Membership Fee: \$1.00 Check-Off 2 Cents/CWT

DENNIS J. DONOHUE  
Secretary

PHONE: (920) 684-5555

428 South 20th Street P. O. Box 1146 - Manitowoc, Wisconsin 54221-1146



