

Motorized Recreation Grant Application

For: (choose all that apply)

Due Date: April 15

- ATV/UTV Trail Aid
 Snowmobile Trail Aid

Notice: Completion of this form is required under Wisconsin Statutes 23.09(26) and 23.33. Failure to complete this form will result in denial of financial assistance. Personally identifiable information found on this form is not intended to be used for any other purpose. The Department of Natural Resources (DNR) may provide this information to requesters as required by Wisconsin's Public Records law {ss. 19.31 – 19.39, Wis. Stats.}.

Instructions: Applications may combine more than one source of funds. They may be submitted for consideration of traditional ATV, UTV, Snowmobile and Motorized Stewardship funding. Submit one copy of all forms and attachments. See Page 2 for necessary attachments. Send applications to your [Community Services Specialist](#).

DNR Use Only	
Category	Number

Section 1: Applicant Information

Applicant / Organization Name			Check Recipient: Individual other than authorized individual to act on behalf of the applicant. <input type="checkbox"/> Select if the same as applicant.		
Grant County					
Individual Authorized to Act on Behalf of Applicant per Resolution			Check Recipient Name (Name to Appear on Check)		
James L. Schneider			Carrie Eastlick		
Title			Title		
Community Development Educator			Grant County Treasurer		
Address			Address		
916 E Elm St, Suite A			PO Box 430		
City	State	ZIP Code	City	State	ZIP Code
Lancaster	WI	53809	Lancaster	WI	53809
Telephone Number		Email Address			
(608) 723-2125		james.schneider48@wisc.edu			

Section 2: Project Information Required for all Projects

Project Title					Current Funded Miles	New Miles (if applicable)
Dickeyville to Tennyson/Potosi Snowmobile Trail					22.7	11.3
County	Township	Range	Section	1/4 1/4	1/4	GPS Coordinates:
Grant	02 N	<input type="radio"/> E <input type="radio"/> W				Lat. 42.60743 Long. -90.600384

Project Description Summary
 This is a new segment of trail that connects Dickeyville to Tennyson Potosi. It will connect corridor 40 near Dickeyville to corridor 27 in Potosi. This trail will reduce the current distance of 62 miles between the two towns to 13 miles. This trail will begin at the location described in section 2 of this application and proceed northwest and end in the village of Tennyson.

I certify that all maintenance land use agreements are on file.

Estimated Cost

Maintenance	Acquisition	Insurance	Development	Bridge Rehab.	Trail Rehab.	Total Estimated Cost
Leave Blank – DNR Use Only						

Applicant Certification

Printed Name of Authorized Official	Official's Title
James L Schneider	Community Development Educator

As the applicant's authorized official I certify that, to the best of my knowledge, the information in this application is true and correct.

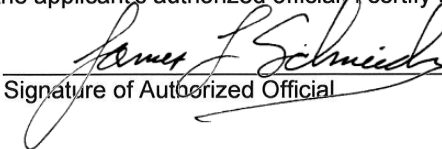
 Signature of Authorized Official

4/12/2022
 Date Prepared

New Trail Ranking and Certification Worksheet

Segment ID: _____

Qualification – All items in this section must be completed for valid new miles request.

Gateways questions: Provide justification for selection below.	
<input type="checkbox"/> 1. Trail provides primary access route through a county and connects with another county’s trails. <input type="checkbox"/> 2. Trail provides access from population centers to main access trail(s). <input type="checkbox"/> 3. Trail supports a high volume of use.	
<input type="checkbox"/> Maps attached	<ul style="list-style-type: none"> • Provide a current county GIS map with all requested trail segments clearly marked. • Provide aerial & topo site maps for each segment. Include Town-Range-Section.
<input type="checkbox"/> I certify that this trail meets or will meet all trail requirements in chs. 23 & 350, Wis. Stats. and ch. NR 50, Wis. Admin. Code, including the 40-foot rule regarding two-way traffic at night.	
Justification – Provide explanation for gateway qualification checked (#1, 2 or 3 above).	

Ranking

	Category	Possible Points	Actual Points
1.	Trail Longevity	Max points: 3	
	Trail segment is located on public land or private land with permanent deeded easement.	3	
	Trail segment on private lands with land-use agreement (LUA) of 10 years or more.	2	
	Trail segment is on private lands with LUA of 5 years or more.	1	
	LUA of less than 5 years.	0	
2.	Trail System	Max points: 3	
	Trail segment connects two or more counties or states.	3	
	Trail closes a gap in an existing N-S or E-W funded trail or extends existing funded trail 10 or more miles – excludes routes.	2	
	Trail segment is a part of the basic county trail system.	1	
	Trail is isolated.	0	
3.	The trail segment is in the following area of mean annual snowfall Mean Snowfall Map per County (Source: Midwestern Climate Center)	Max points: 3	
	Greater than 60 inches	3	
	48 – 60 inches	2	
	Less than 48 inches	1	
4.	The ratio of miles of trail to total square miles of land within the county: Snowmobile Trail Area Ratio per County	Max points: 3	
	The ratio is within the grouping 01% - 30%	3	
	The ratio is within the grouping 31% - 40%	2	
	The ratio is within the grouping 41% - 50%	1	

5.	Trail segment will be groomed with the following equipment.	Max points: 2	
	Class A-1, A-2 includes AAA and AA	2	
	Class A-3, A-4 includes AAA and AA	1	
	Class B or C	0	
6.	County snowmobile trail coordinator priority points. Note: County is allowed 2 points maximum for ALL trail segments submitted.	Max points: 2	
	High priority.	2	
	Medium priority.	1	
	No priority.	0	
7.	Deductions if trail segment contains any of the following:	Max deduction: -8	
	New bridge, major bridge rehab or major trail rehab	-3	
	Trail segment is parallel (within 5 miles) to another funded segment	-3	
	Trail runs to a lake/river	-2	
		(Maximum Points: 16) TOTAL	

Last revised: 01/10/2019

Dickeyville to Tennyson/Potosi Trail

MAP LEGEND

- State Trail
- Club Trail
- Corridor
- Fuel
- Non Resident Trail Pass

- | | | |
|---------------|--------------------|---|
| 1 Dickeyville | 12 Castle Rock | 23 Stitzer |
| 2 Kieler | 13 Muscoda | 24 Ellenboro |
| 3 Louisburg | 14 Blue River | 25 Iowa County (Barneveld, Cobb, Highland, Mineral Point) |
| 4 Hazel Green | 15 Boscobel | 26 Lafayette County (Benton/Leadmine) |
| 5 Cuba City | 16 Burton | 27 Preston |
| 6 Platteville | 17 Mt. Hope | 28 Woodman |
| 7 Arthur | 18 Rockville | 29 Beetown |
| 8 Lancaster | 19 North Andover | |
| 9 Fennimore | 20 Cassville | |
| 10 Livingston | 21 Potosi/Tennyson | |
| 11 Montfort | 22 Bloomington | |

START - END MILES

- Dickeyville - Louisburg 7
- Kieler - Dickeyville 3
- Kieler - Hazel Green 9
- Hazel Green - Cuba City 10
- Cuba City - Platteville 15
- Platteville - Belmont 12
- Platteville - Livingston 17
- Platteville - Ellenboro 12
- Lancaster - Ellenboro 12
- Lancaster - Stitzer 8
- Lancaster - Fennimore 12
- Lancaster - Mt. Hope 22
- Lancaster - Beetown 18
- Beetown - North Andover 10
- Boscobel - Fennimore 17
- Boscobel - Mt. Hope 24
- Boscobel - Blue River 8
- Muscoda - Blue River 10
- Muscoda - Castle Rock 17
- Castle Rock - Blue River 15
- Castle Rock - Stitzer 25
- Castle Rock - Montfort 13
- Montfort - Livingston 6
- Preston - Fennimore 7
- Woodman - Mt. Hope 15
- Mt. Hope - Fennimore 18
- Bloomington - Cassville 20
- Cassville - Potosi 22
- Cuba City - Dickeyville 13
- Potosi - Ellenboro 12
- Potosi - Dickeyville 14

These trails may be subject to minor relocations annually, therefore, please follow the trail signing.

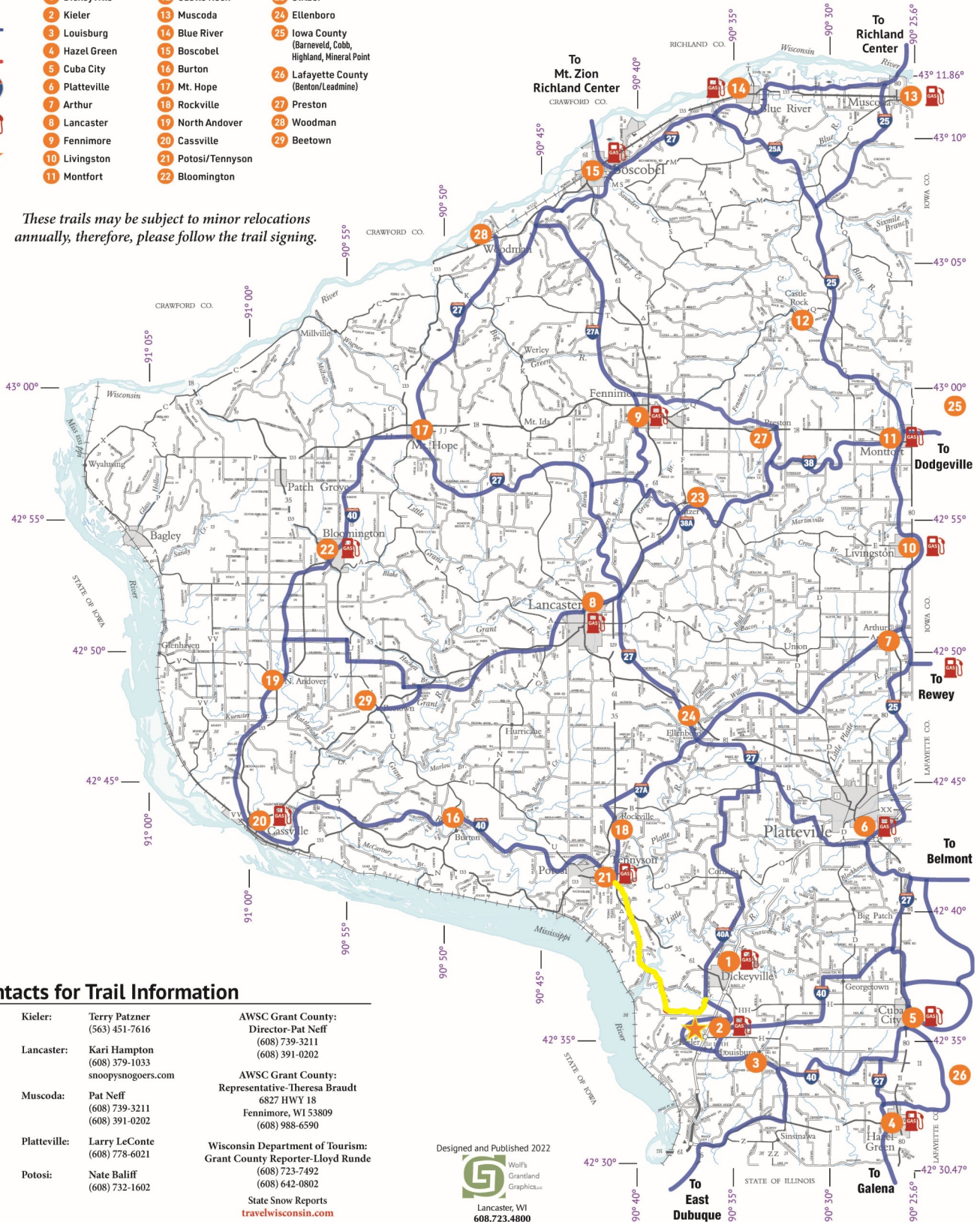

Contacts for Trail Information

Arthur: Dean Withrow (608) 778-5900	Kieler: Terry Patzner (563) 451-7616	AWSC Grant County: Director-Pat Neff (608) 739-3211 (608) 391-0202
Boscobel: Dennis Swenson (608) 330-0431	Lancaster: Kari Hampton (608) 379-1033 snoopysnooers.com	AWSC Grant County: Representative-Theresa Braudt 6827 HWY 18 Fennimore, WI 53809 (608) 988-6590
Cassville: Brad Wiest (641) 204-2723	Muscoda: Pat Neff (608) 739-3211 (608) 391-0202	Wisconsin Department of Tourism: Grant County Reporter-Lloyd Runde (608) 723-7492 (608) 642-0802
Cuba City: Ben Wilberding (608) 778-7790	Platteville: Larry LeConte (608) 778-6021	State Snow Reports travelwisconsin.com
Dickeyville: Craig Timmerman (608) 568-3825	Potosi: Nate Baliff (608) 732-1602	
Hazel Green: Ricky Henry (815) 281-1184		
Iowa-Grant: Chris Allen (608) 558-6655		

Designed and Published 2022

 Lancaster, WI
 608.723.4800

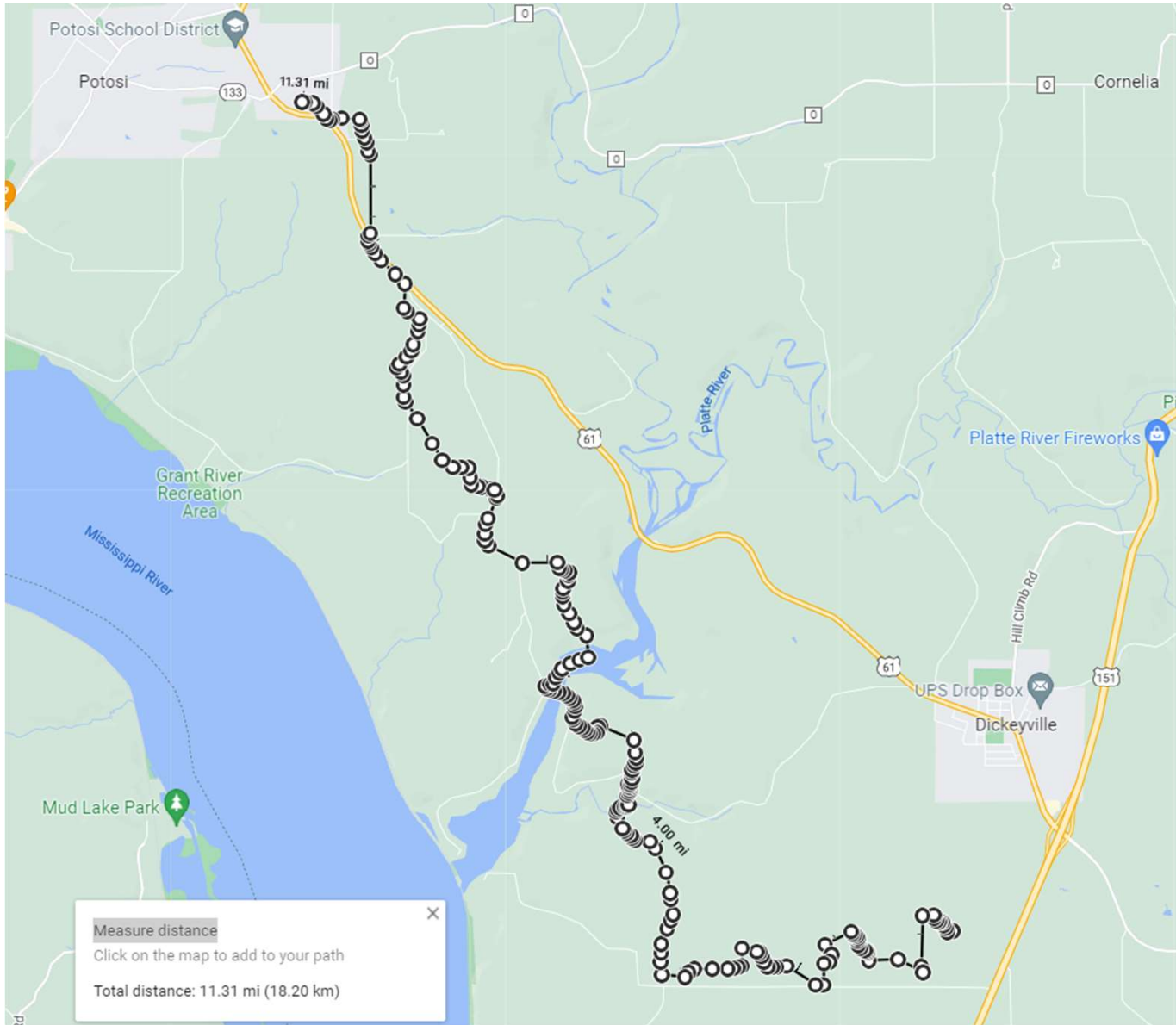

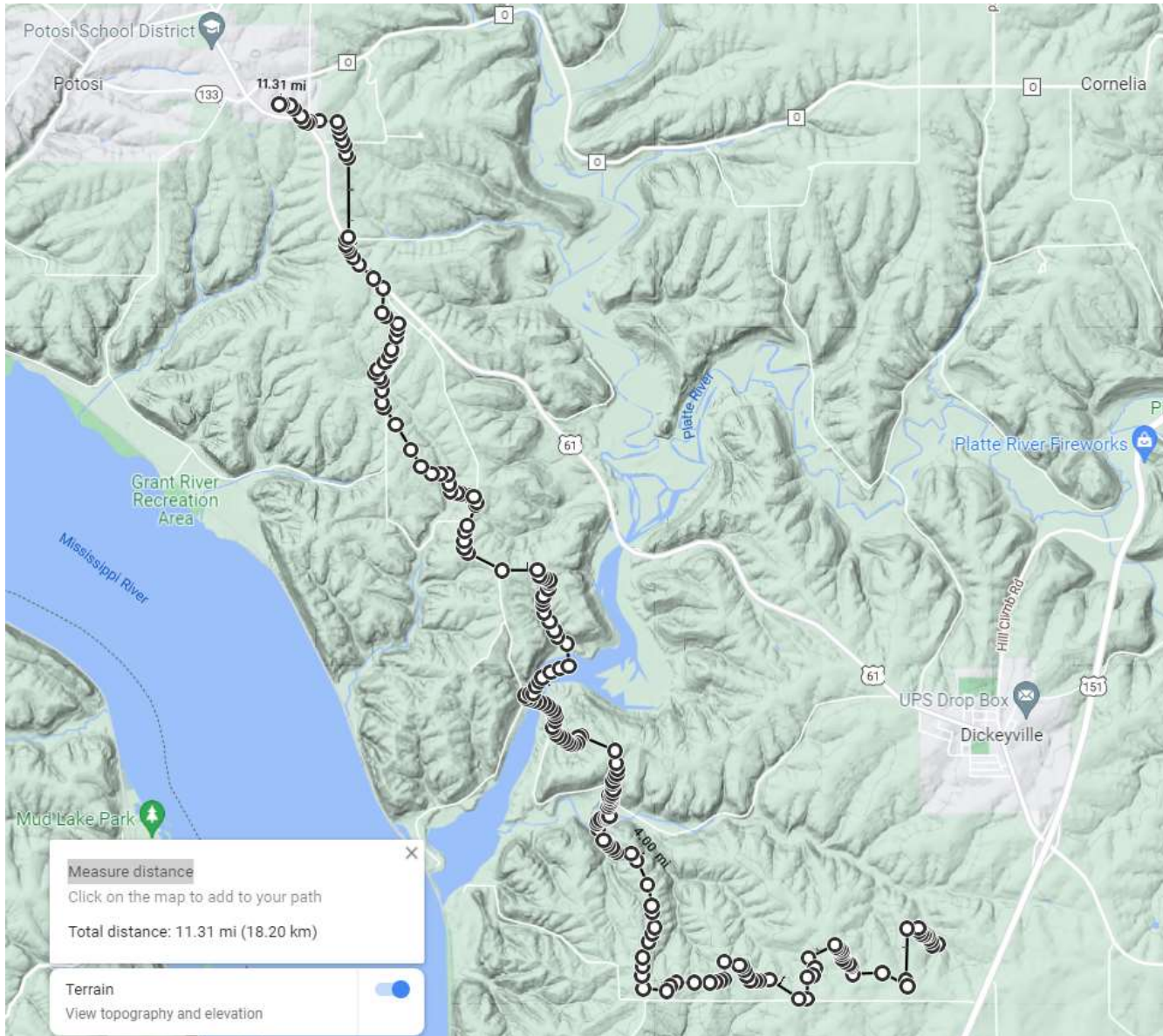

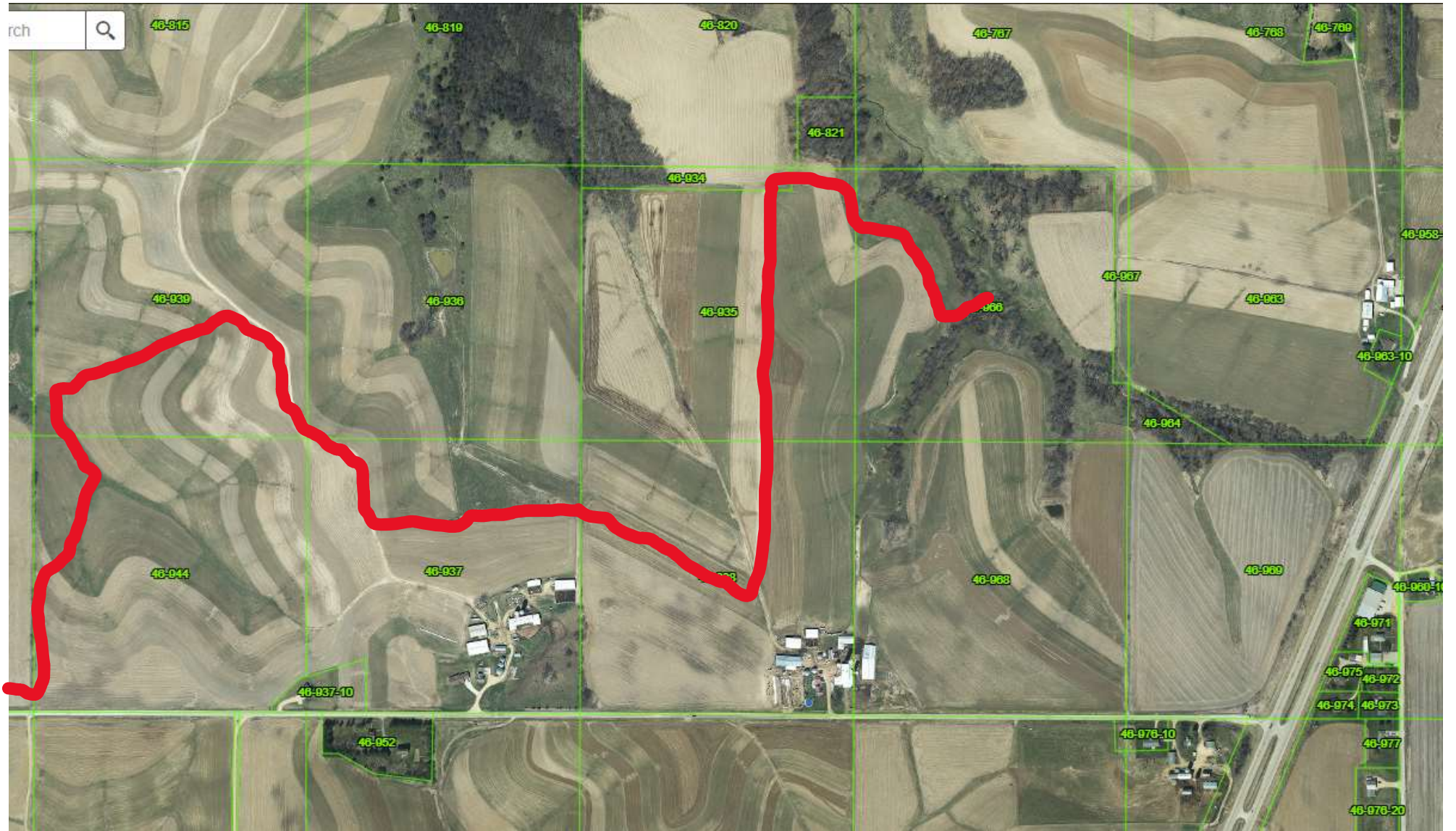



46-913
46-914-10
46-916
46-920
46-920-20
46-917
46-922
46-919
46-924
46-923
46-924
46-925
46-925-21
46-925-20
46-927-30
46-909
46-910
46-907
46-942
46-943
46-931-10
46-930-10
46-930
46-946
46-945
46-945-10
46-941







