

# S-95 Forest Co LMT6 Swamp Creek Bridge Cost Increase

State of Wisconsin  
Department of Natural Resources  
[dnr.wi.gov](http://dnr.wi.gov)

## Motorized Recreation Grant Application

For: (choose all that apply)

Form 8700-159 (R 12/18)

Page 1 of 5

Due Date: April 15

☐ ATV/UTV Trail Aid

☒ Snowmobile Trail Aid

☐ Motorized Stewardship - 20% County match required

**Notice:** Completion of this form is required under Wisconsin Statutes 23.09(26) and 23.33. Failure to complete this form will result in denial of financial assistance. Personally identifiable information found on this form is not intended to be used for any other purpose. The Department of Natural Resources (DNR) may provide this information to requesters as required by Wisconsin's Open Records law (ss. 19.31 – 19.39, Wis. Stats.).

**Instructions:** Applications may combine more than one source of funds. They may be submitted for consideration of traditional ATV, UTV, Snowmobile and Motorized Stewardship funding. Submit one copy of all forms and attachments. See Page 2 for necessary attachments. Send applications to your [Community Services Specialist](#).

DNR Use Only	
Category	Number

### Section 1: Applicant Information

Applicant / Organization Name			Check Recipient: Individual other than authorized individual to act on behalf of the applicant. <input type="checkbox"/> Select if the same as applicant.		
Forest County Forestry and Recreation Dept			Check Recipient Name (Name to Appear on Check)		
Individual Authorized to Act on Behalf of Applicant per Resolution			Forest County Forestry and Recreation Dept		
Travis Wollenberg			Title		
Title			Title		
Forest Administrator			Address		
Address			200 E Madison St		
200 E Madison St		City	State	ZIP Code	
Crandon		WI		54520	
Telephone Number		Email Address			
(715) 478-3475		travis@co.forest.wi.us			

### Section 2: Project Information Required for all Projects

Project Title					Current Funded Miles	New Miles (if applicable)
Swamp Creek Bridge Replacement						
County	Township	Range	Section	1/4 1/4	1/4	GPS Coordinates:
Forest	35 N	13	9			Lat. 45.522908
						Long. -88.868967

### Project Description Summary

Forest County Forestry and Recreation Department would like to request funding to replace a bridge on the Lumberjack Memorial Trail-6. The LMT-6 is a state funded snowmobile trail that receives heavy traffic from riders heading from southern Forest County going north to Crandon. Swamp Creek Bridge is located within Forest County public land which is located Town of Lincoln. The bridge was poorly built with old telephone poles boards without any structural support.

2025 Update: After opening bids, the total project costs came in over budget (project total as bid was \$190,965). County is requesting additional \$23,965 in Snowmobile funds.

☒ I certify that all maintenance land use agreements are on file.

### Estimated Cost

Maintenance	Acquisition	Insurance	Development	Bridge Rehab.	Trail Rehab.	Total Estimated Cost
				\$167,000.00		\$167,000.00
Leave Blank – DNR Use Only						
						\$190,965 as bid

### Applicant Certification

Printed Name of Authorized Official	Official's Title	Requesting additional \$23,965
Travis Wollenberg	Forest Administrator	

As the applicant's authorized official, I certify that, to the best of my knowledge, the information in this application is true and correct.

  
Signature of Authorized Official

4/4/22  
Date Prepared



**Appendix A – Required for Bridge Rehab/Replace, New, or Reroute with New Bridge**
☒ Bridge Rehab/Replace    ☐ New Bridge    ☐ Reroute with new bridge

County	Township	Range	Section	1/4	1/4	GPS Coordinates:
Forest	35 N	13	9			Lat. 45.522908 Long. -88.868967
Water Body Name			Bridge Name		County Inventory Number	
Swamp Creek			Swamp Creek Bridge			
Funded Trail Name or Number (SNARS if applicable)			Has this bridge site ever received development or rehabilitation funds in the past? <input type="radio"/> Yes <input checked="" type="radio"/> No Year: _____ \$ _____			
Lumberjack Memorial Trail-6						
Bridge is located on: <input type="radio"/> Private property <input checked="" type="radio"/> Public property			Old Bridge/Culvert Size		12'x25'	
			New Bridge/Culvert Size		12'x25'	
Landowner Where Bridge is Located			Telephone Number		Length of Trail Use Agreement (5 year minimum)	
Current maximum load _____ lbs.			Age of Bridge		Bridge Material	
Proposed maximum load 25,000 lbs.			20		Timbers and Wood Boards	
Sponsoring Club Name			Club Contact		Telephone Number	
Do you have your trail bridges posted as to maximum load? <input type="radio"/> Yes <input checked="" type="radio"/> No			What is the maximum load of the other bridges on the system if groomed with this bridge?			
What is the weight of your puller & drag/grading equipment? 24,000			25,000-66,000			
What other recreational trail uses are planned for this bridge? Snowmobile in Winter						
If there are other Recreational uses planned, how much of the bridge cost will be paid for by non-snowmobile or non-ATV users?						

- ☐ Yes ☒ No Have you contacted your local [DNR Water Management Specialist \(WMS\)](#) regarding a permit?  
☒ Yes ☐ No Is a permit needed? (Please provide any written correspondence from WMS.)  
☒ Yes ☐ No Have you contacted your County Zoning Dept. regarding a floodplain determination?  
☒ Yes ☐ No Will an H & H (hydrologic and hydraulic) study be required?

**Bridge Project Detailed Description**

This is a request to replace an existing bridge on Swamp Creek located in Lincoln Township. This bridge is located on Forest County Forest Land along the Lumberjack Memorial Trail, a state funded snowmobile trail, which has a lot of traffic during the winter season. This bridge is a necessity for users to be able to travel across the county from Wolf River State Trail to the Nicolet State Trail. This bridge is also used by public for hunting access and fishing on Swamp Creek. Without the replacement of Swamp Creek bridge failure will ultimately happen, causing loss of numerous snowmobile miles for Lumber Jack Memorial Trail Snowmobile Club.



**Appendix A (continued)****Summarize Costs in Appropriate Categories:**

Bridge Structure			
Quote 1		Quote 2	
<input checked="" type="radio"/> Steel <input type="radio"/> Wooden		<input checked="" type="radio"/> Steel <input type="radio"/> Wooden	
Bridge Dimensions: <u>25'long x 12' Wide</u>		Bridge Dimensions: <u>25'long x 12' Wide</u>	
Bridge Manufacturer: <u>Wheeler</u>		Bridge Manufacturer: <u>Anderson Bridges</u>	
Design Weight Load: <u>25,000 lbs.</u>		Design Weight Load: <u>25,000 lbs.</u>	
Cost of Structure:	1. Engineering	\$ <u>5,000</u>	\$ <u>3,000</u>
	2. Structure	\$ <u>27,010</u>	\$ <u>20,000</u>
	<b>Subtotal</b>	\$ <u>32,010</u>	\$ <u>23,000</u>

Quote 1		Quote 2	
<input type="radio"/> Contractor or <input checked="" type="radio"/> Sponsor Estimate		<input type="radio"/> Contractor or <input checked="" type="radio"/> Sponsor Estimate	
Installation Costs:	1. Engineering	\$ <u>15,000</u>	\$ <u>15,000</u>
	2. Site Preparation	\$ <u>20,000</u>	\$ <u>20,000</u>
	3. Abutments	\$ <u>25,000</u>	\$ <u>25,000</u>
	4. Pilings/Piers	\$ _____	\$ _____
	5. Approaches	\$ <u>25,000</u>	\$ <u>25,000</u>
	6. Riprap	\$ <u>1,500</u>	\$ <u>1,500</u>
	7. Labor	\$ <u>35,000</u>	\$ <u>35,000</u>
	8. Equipment Rental	\$ _____	\$ _____
	9. Culverts	\$ _____	\$ _____
	10. H & H Study	\$ <u>15,000</u>	\$ <u>15,000</u>
	11. Wetland Delineation	\$ <u>2,500</u>	\$ <u>2,500</u>
	12. Other <u>Soil Boring</u>	\$ <u>5,000</u>	\$ <u>5,000</u>
<b>Subtotal</b>	\$ <u>144,000</u>	\$ <u>144,000</u>	
<b>Total Cost</b>	\$ <u>176,010</u>	\$ <u>167,000</u>	

**For the application grant, you must take the lowest of the two quotes.**

Entire Deck and Railing Projects		<input type="radio"/> Contractor	<input type="radio"/> Sponsor	<input type="radio"/> Club
Bridge Dimensions: _____				
Design Weight Load: _____ lbs.				
1. Materials	\$ _____			
2. Labor	\$ _____			
<b>Total</b>	\$ <u>0</u>			







● Swamp Creek Bridge Replacement

### State Funded Trails

- 100 Mi
- 3 Lakes
- Black Bear
- LMT
- NST
- Tomb/Pick
- WRST
- LAKES
- STREAMS
- BOARDER

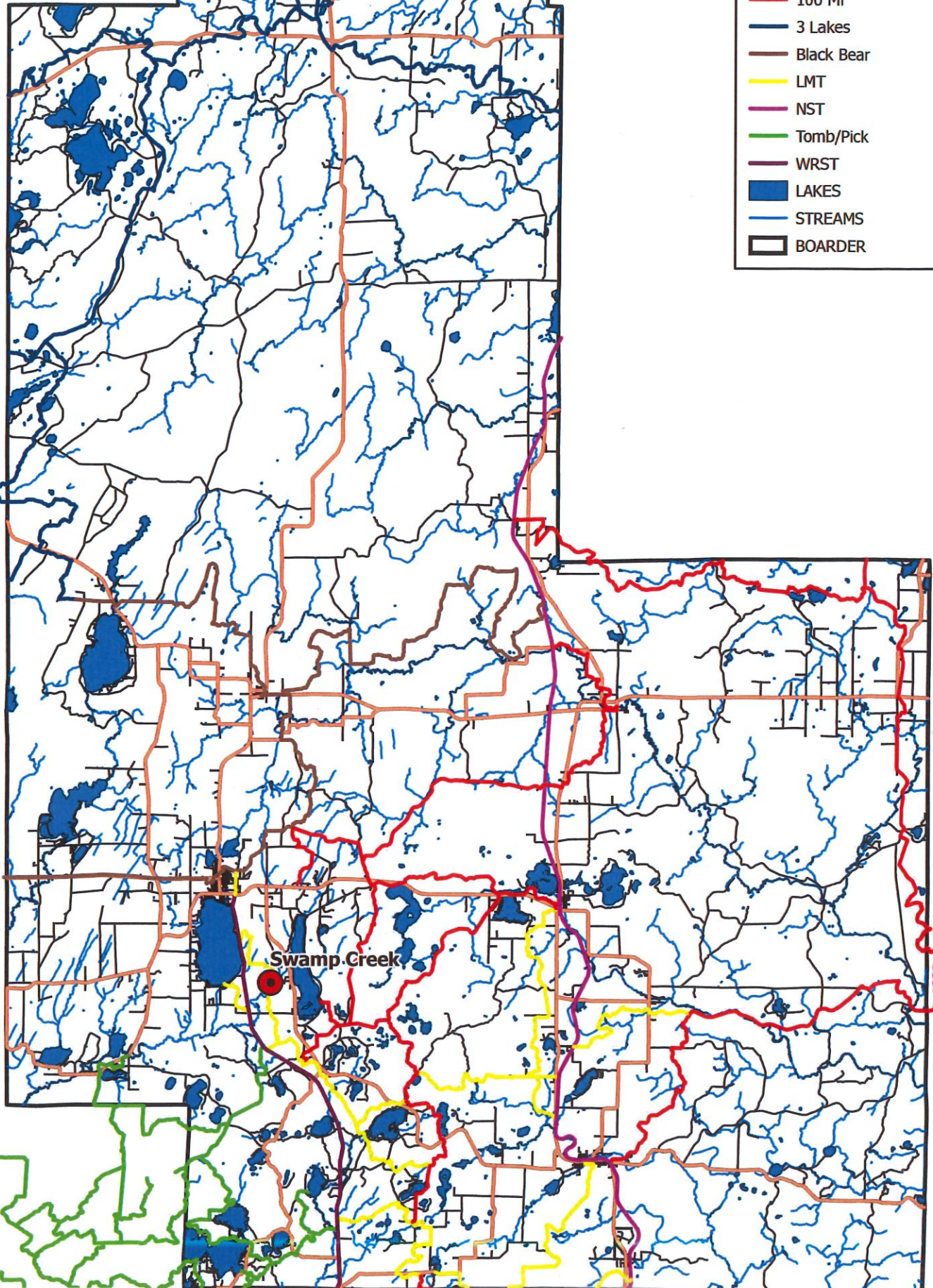



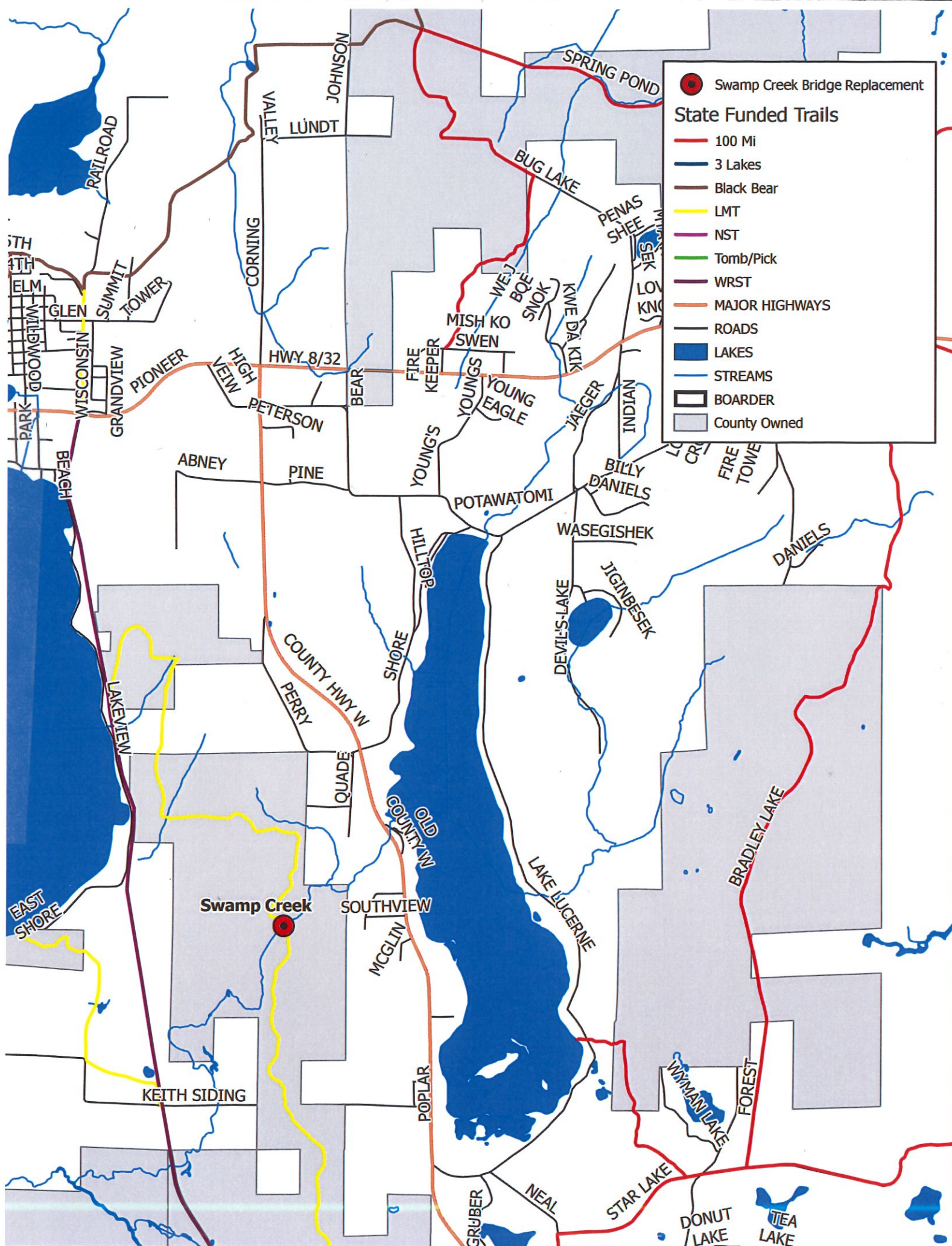



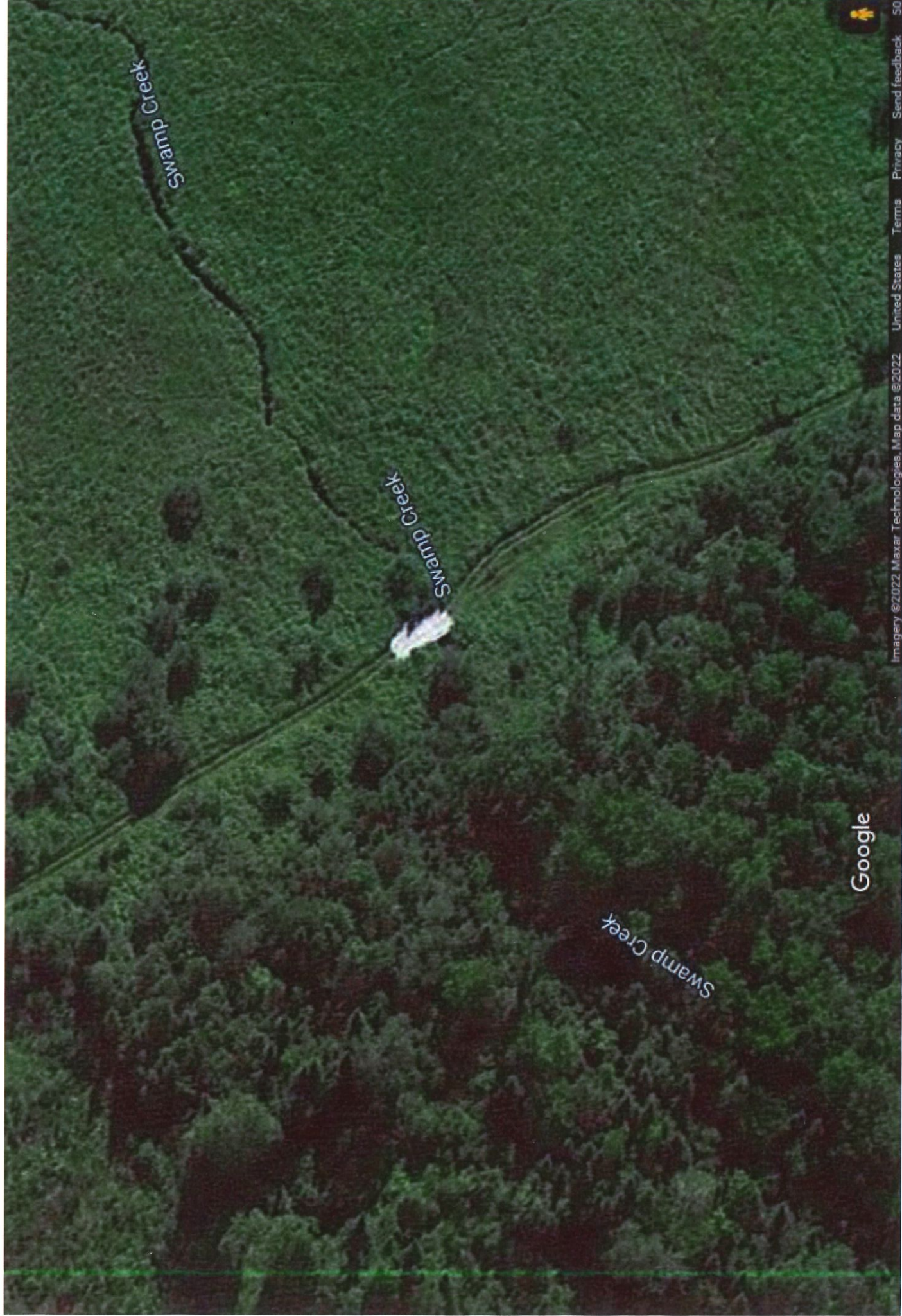



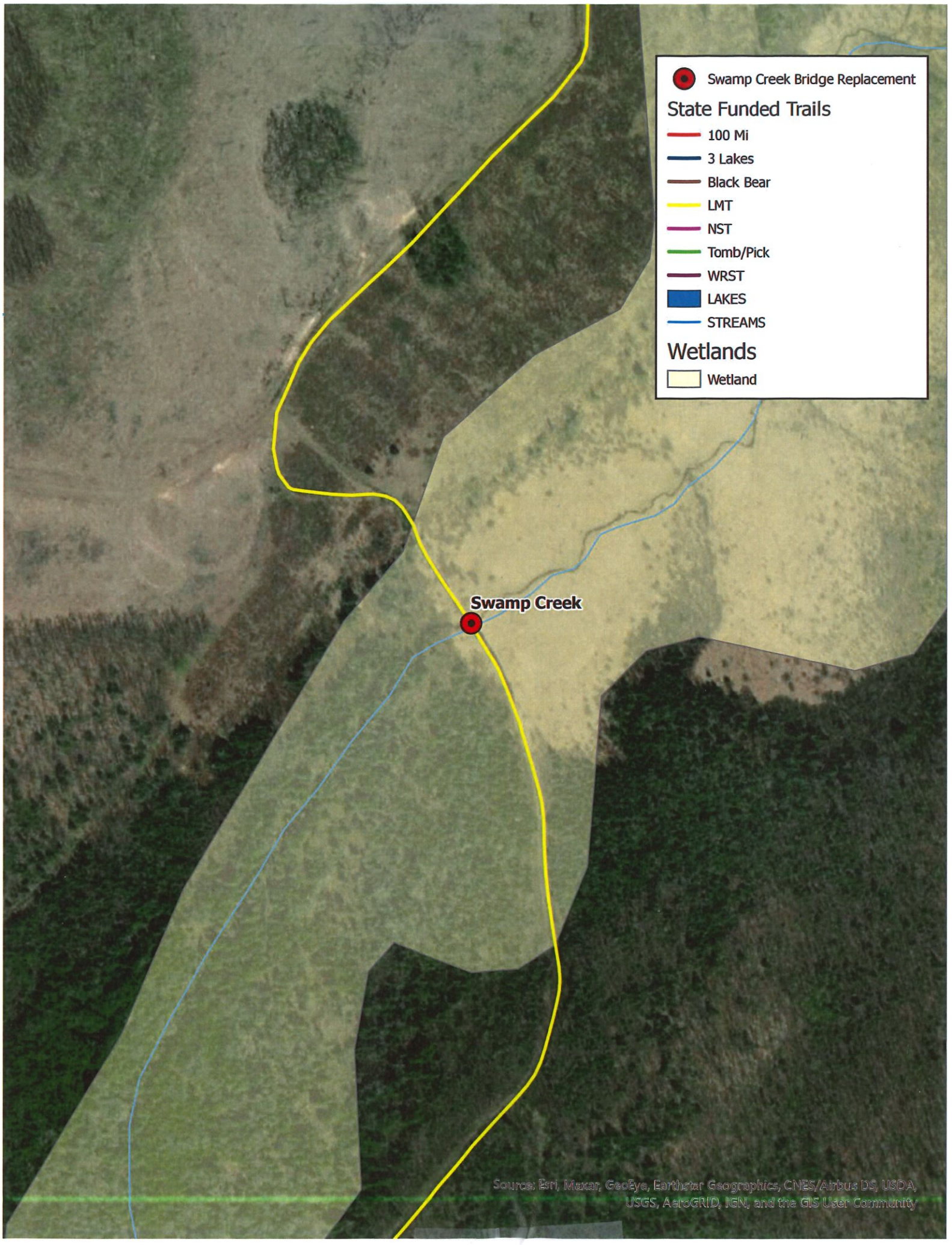

Google







 Swamp Creek Bridge Replacement

**State Funded Trails**

-  100 Mi
-  3 Lakes
-  Black Bear
-  LMT
-  NST
-  Tomb/Pick
-  WRST

 LAKES

 STREAMS

**Wetlands**

 Wetland





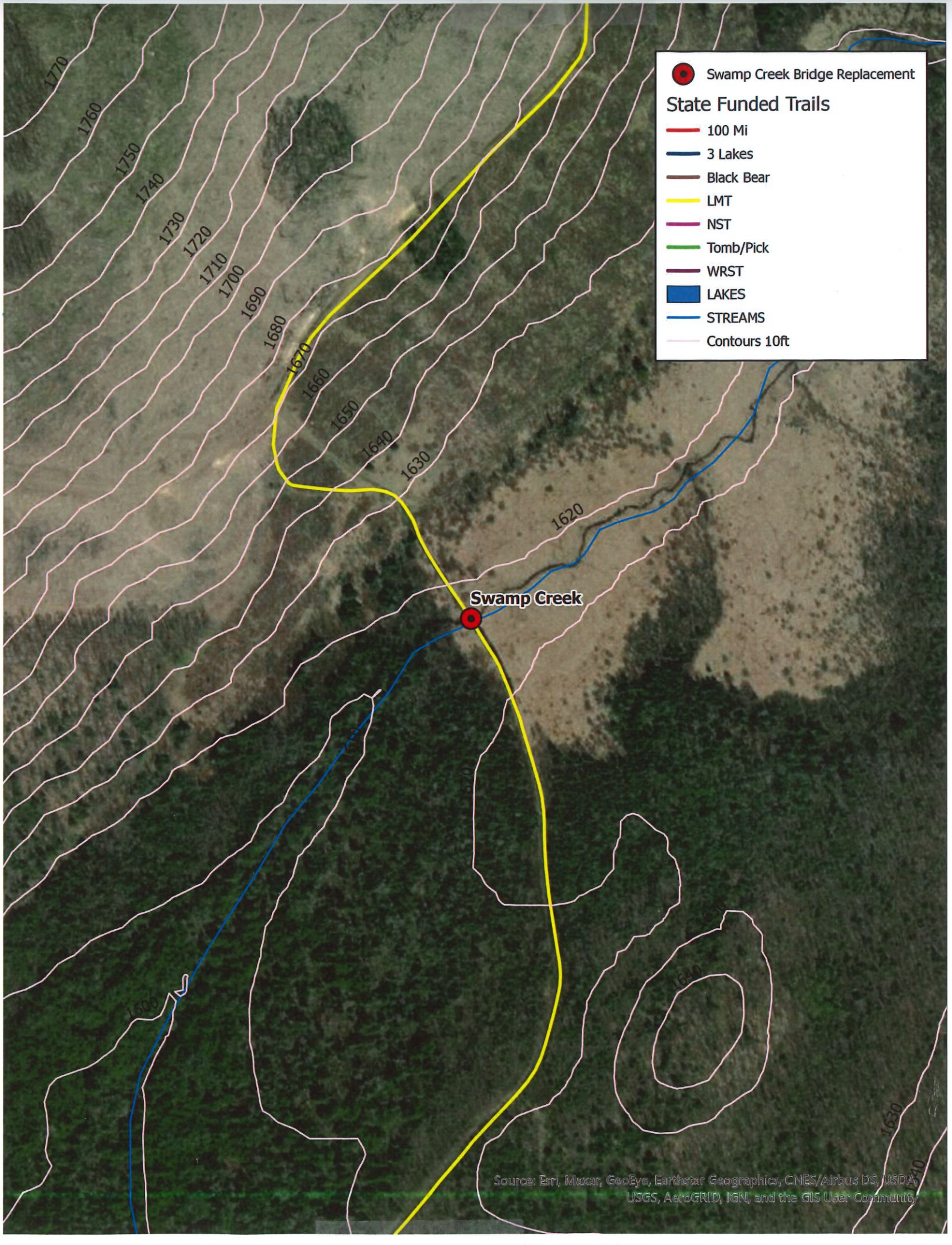





Swamp Creek





 Swamp Creek Bridge Replacement

**State Funded Trails**

-  100 Mi
-  3 Lakes
-  Black Bear
-  LMT
-  NST
-  Tomb/Pick
-  WRST
-  LAKES
-  STREAMS
-  Contours 10ft

Swamp Creek



















