

Motorized Recreation Grant Application

For: (choose all that apply)

Form 8700-159 (R 02/2024)

ATV/UTV Trail Aid

Snowmobile Trail Aid

Due Date: April 15

Notice: Completion of this form is required under Wisconsin Statutes 23.09(26) and 23.33. Failure to complete this form will result in denial of financial assistance. Personally identifiable information found on this form is not intended to be used for any other purpose. The Department of Natural Resources (DNR) may provide this information to requesters as required by Wisconsin's Public Records law (ss. 19.31 – 19.39, Wis. Stats.).

Instructions: Applications may combine more than one source of funds. They may be submitted for consideration of traditional ATV, UTV, Snowmobile and Motorized Stewardship funding. Submit one copy of all forms and attachments. See Page 2 for necessary attachments. Send applications to your Community Services Specialist.

DNR Use Only	
Category	Number

Section 1: Applicant Information

Applicant / Organization Name Eau Claire County Parks and Forest Department			Check Recipient: Individual other than authorized individual to act on behalf of the applicant. <input checked="" type="checkbox"/> Select if the same as applicant.		
Individual Authorized to Act on Behalf of Applicant per Resolution Josh Pedersen			Check Recipient Name (Name to Appear on Check) Josh Pedersen		
Title Parks and Forest Director			Title Parks and Forest Director		
Address 227 1st Street West			Address 227 1st Street West		
City Altoona	State WI	ZIP Code 54720	City Altoona	State WI	ZIP Code 54720
Telephone Number (715) 839-4787		Email Address josh.pedersen@eauclairecounty.gov			

Section 2: Project Information Required for all Projects

Project Title Knights Pool ATV/Snowmobile Shelter Concrete					Current Funded Miles 20.56	New Miles (if applicable)
County Eau Claire	Township 26 N	Range 5	Section 10	¼ ¼ NW	¼ SE	GPS Coordinates: Lat. 44.748108 Long. -90.96888

Project Description Summary

Eau Claire County will be constructing a 24'x36' shelter along the county snowmobile and ATV trail system at popular stopping point, Knights Pool. This is located between ATV intersections 18 and 19 and directly on snowmobile Corridor 20.

The Chippewa Valley Grouse Dog Association is donating the cost of building materials for the structure and supplying the labor to erect the structure. Eau Claire County will be doing the site prep work needed for construction, road/trail building, and parking lot installation. Currently, there is enough funding to build the structure and install a gravel floor.

Funding is requested to cover the cost of adding a concrete floor and adding 6 picnic tables to the site once constructed. Overall project costs are budgeted at \$36,984 (including concrete and tables). Funding requested from ATV and Snowmobile programs is \$5,838 each or approximately 15% of the total project budget from each program.

I certify that all maintenance land use agreements are on file.

Estimated Cost

Maintenance	Acquisition	Insurance	Development \$11,676.00	Bridge Rehab.	Trail Rehab.	Total Estimated Cost \$11,676.00
Leave Blank – DNR Use Only						

Applicant Certification

Printed Name of Authorized Official Josh Pedersen	Official's Title Parks and Forest Director
--	---

As the applicant's authorized official, I certify that, to the best of my knowledge, the information in this application is true and correct.

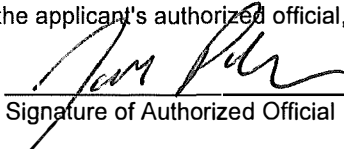

 Signature of Authorized Official

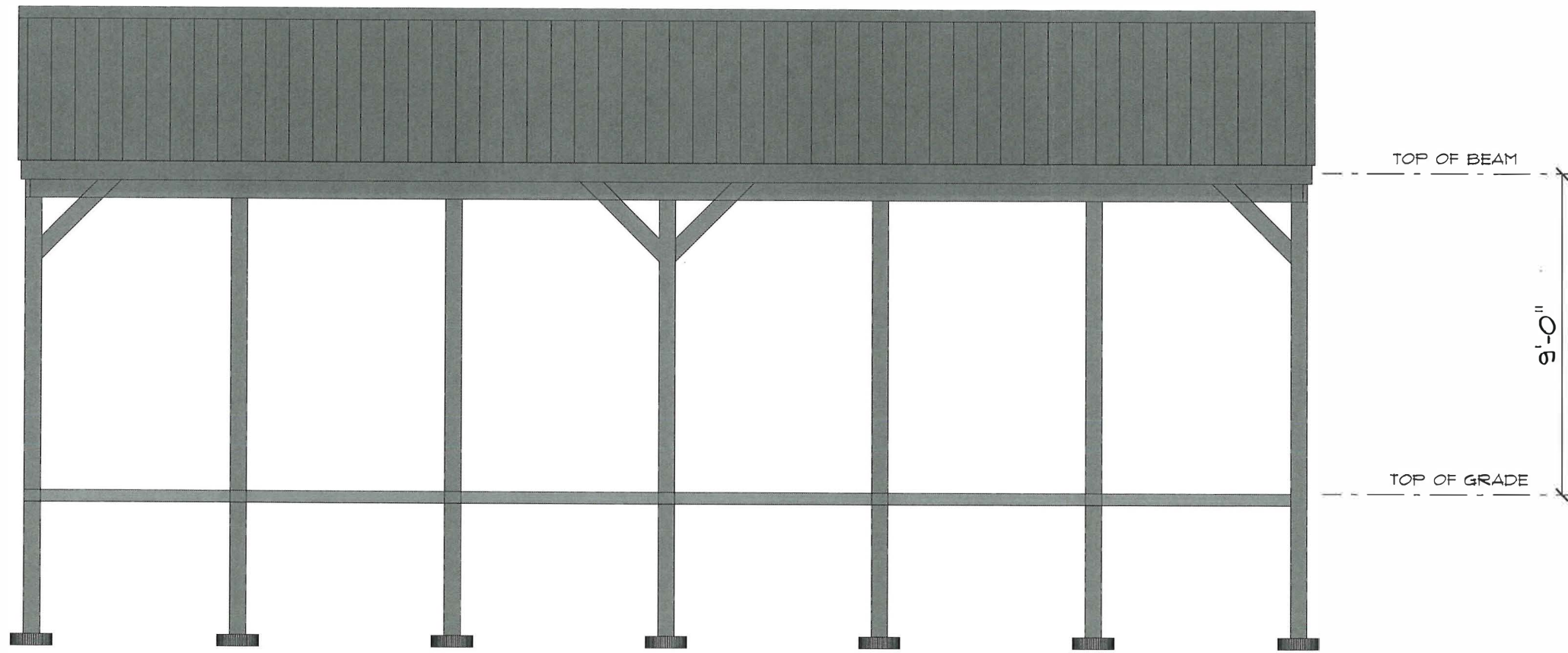
4/10/2024
 Date Prepared

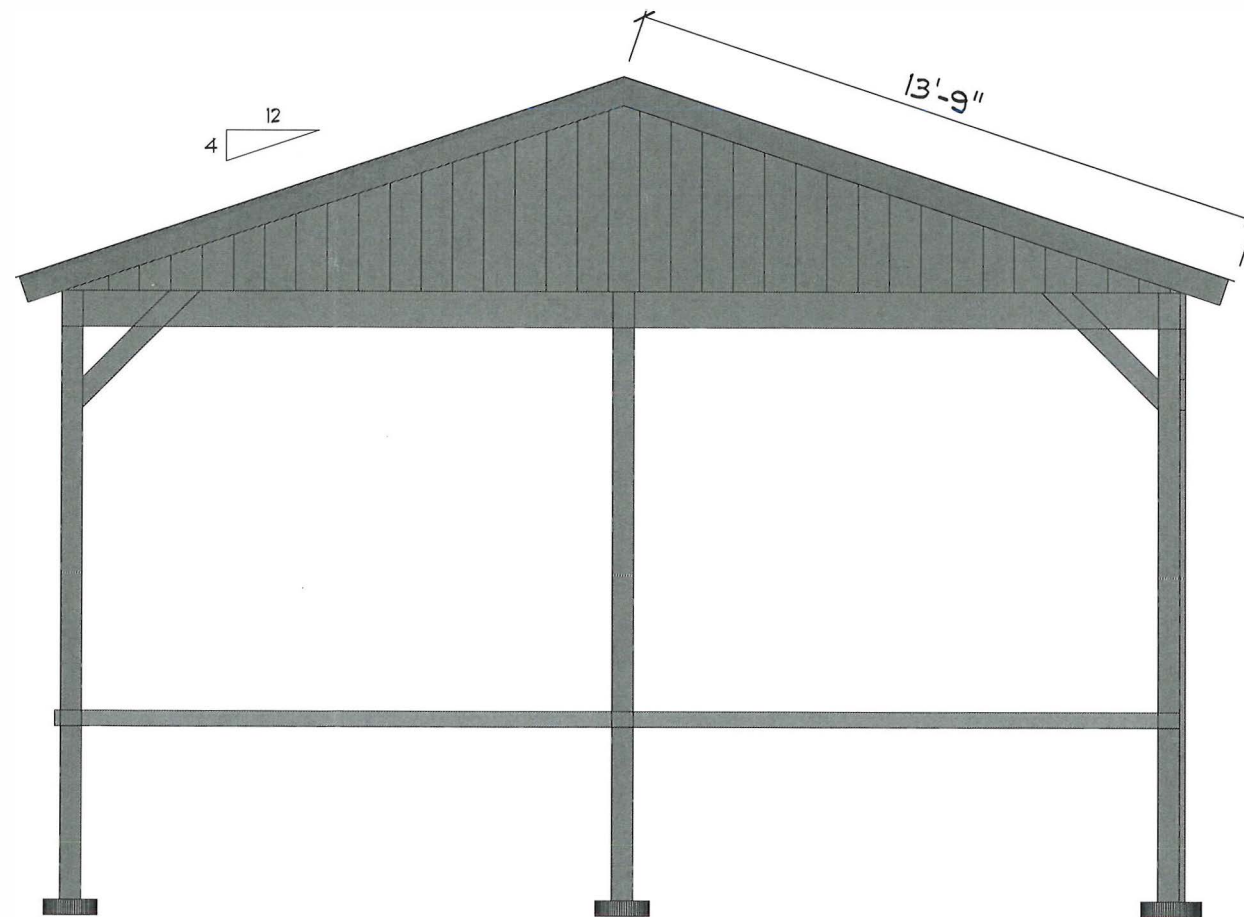

EAVE ELEVATION

SCALE: 1/4" = 1'-0"



GABLE ELEVATION

SCALE: 1/4" = 1'-0"

Residence: Roger King

Builder:

DRAWN BY: T.J.S.

SCALE: 1/4" = 1'-0"

DATE: 3/20/2024

PAGE:

1/3

ELEVATION

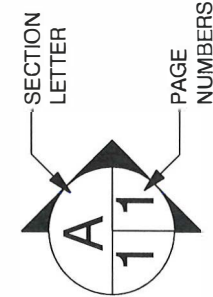

MODERN
BUILDERS & SUPPLIERS, INC.

DESIGNERS AND SUPPLIERS OF FINE HOMES

PHONE:

FAX:

PAVILION
SCALE: 1/4" = 1'-0"

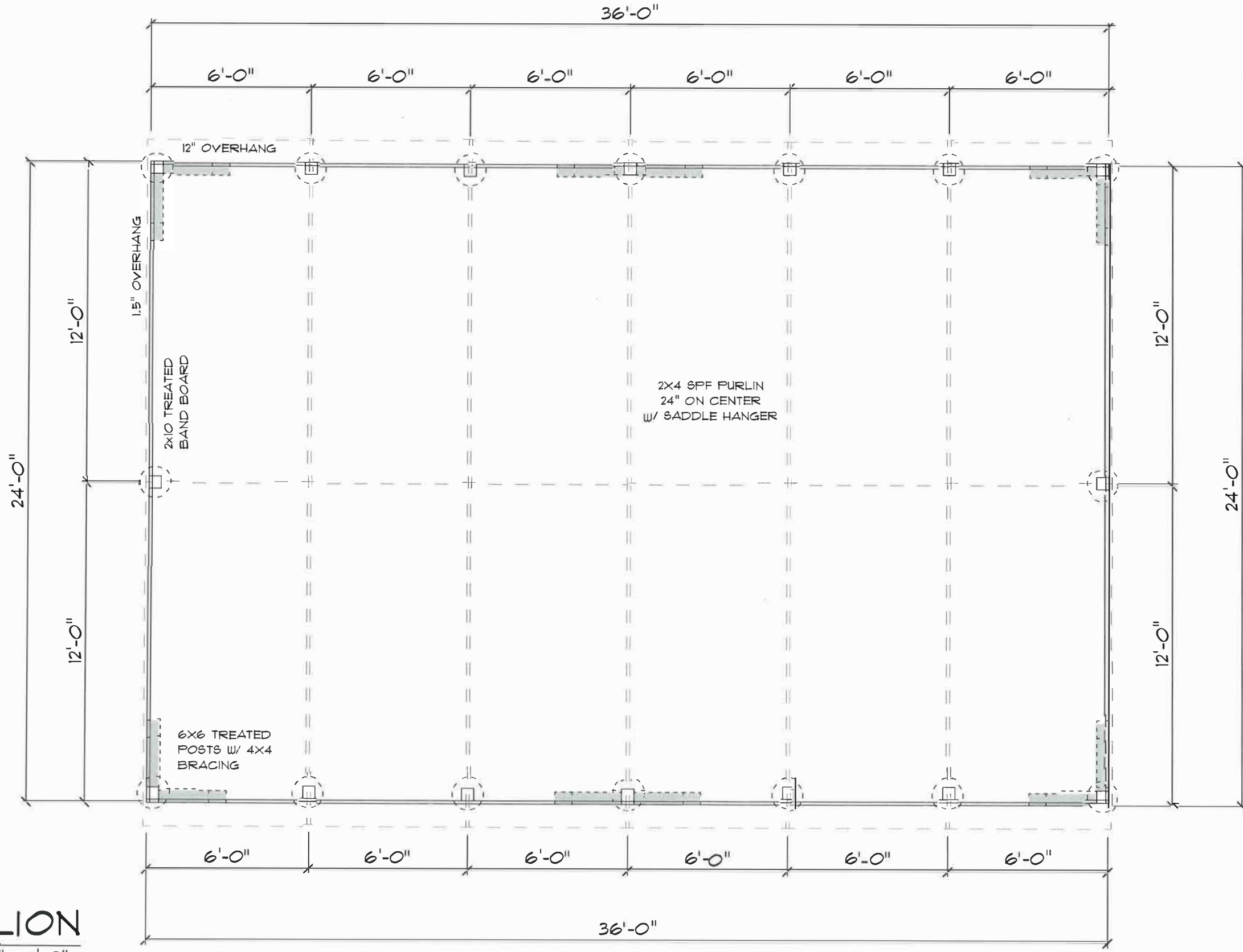

DESIGNERS AND SUPPLIERS OF FINE HOMES

PHONE:

FAX:

Residence: Roger King

Builder:

DRAWN BY: T.J.S.

SCALE: 1/4" = 1'-0"

DATE: 3/20/2024

PAGE:

2/3

Shelter

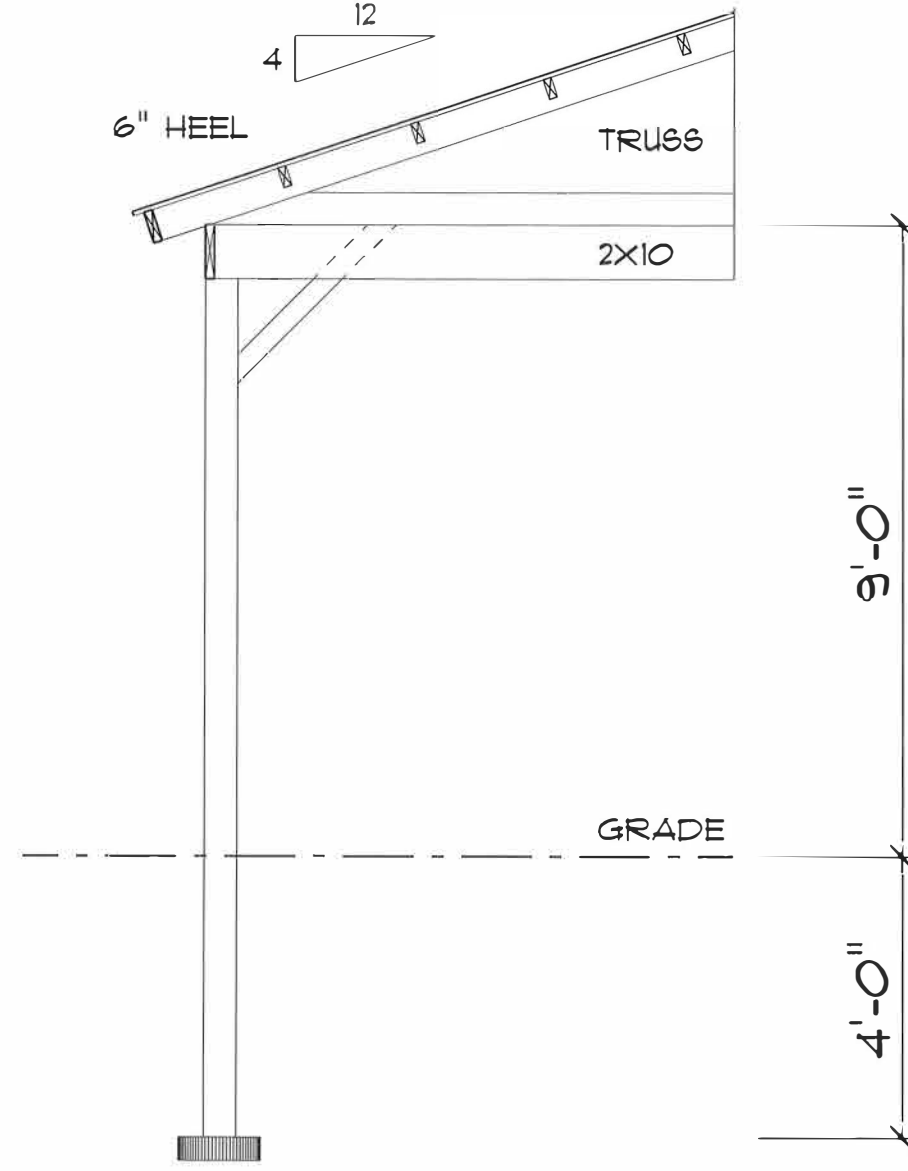
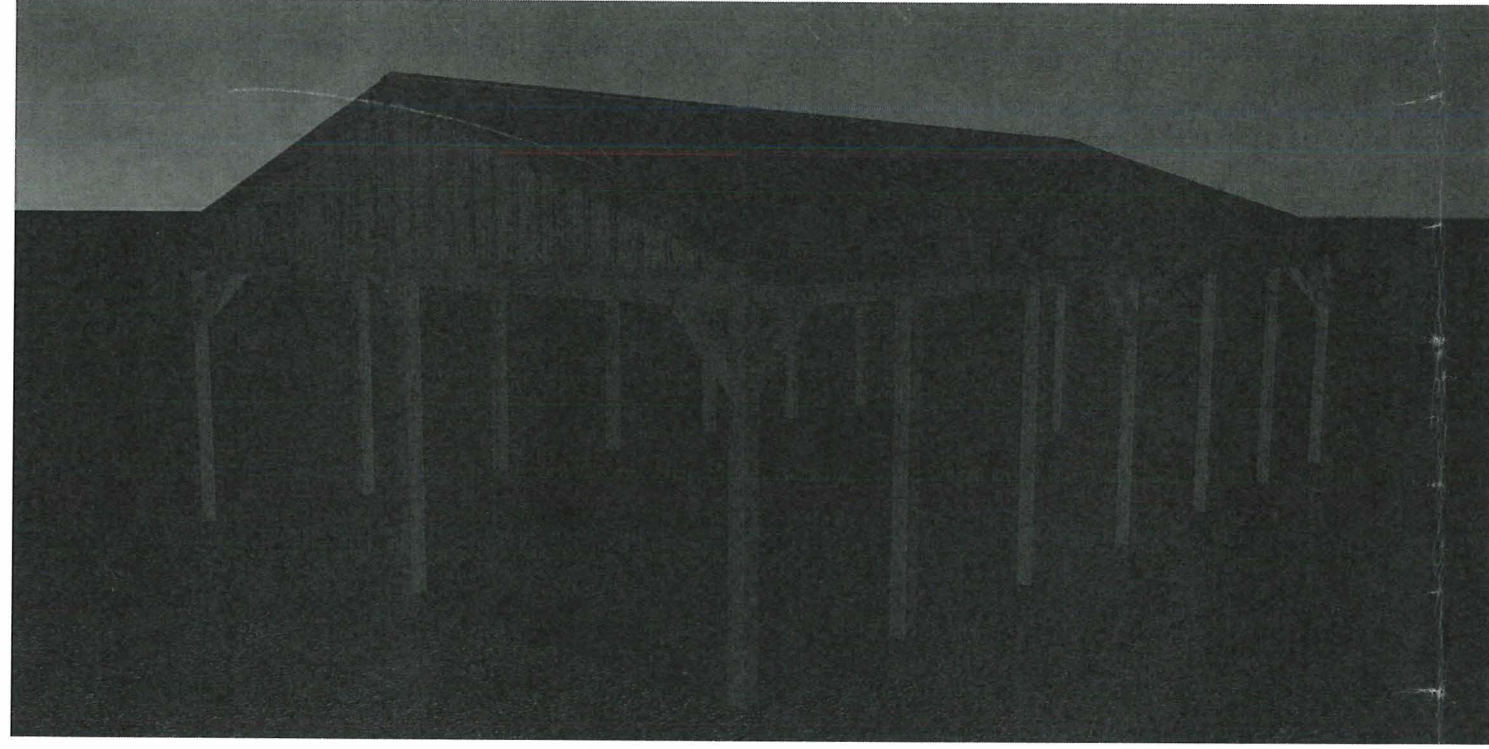

CROSS SECTION A
 SCALE: 3/8" = 1'-0"



DESIGNERS AND SUPPLIERS OF FINE HOMES

PHONE:

FAX:

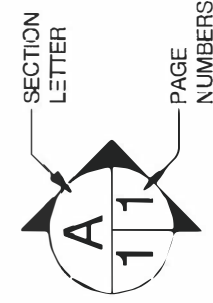

Residence: Roger King

Builder:

DRAWN BY: T.J.S.

SCALE: 3/8" = 1'-0"

DATE: 3/20/2024

PAGE:

3/3

FRAMING

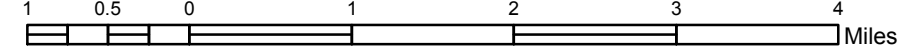

Chippewa County

County Line Rd



ATV Trail Map Legend

- ATV Routes
- - - ATV Trail
- No ATVs Allowed
- - - 2.17 Approx. Trail Distance (mi.)
- County Forest Lands
- Augusta Wildlife Area
- 26 Intersection Markers
- County Forest Lands
- Augusta Wildlife Area
- P Parking
- ⛺ Camping
- 🏠 Lodging
- Restrooms
- Food
- Gas

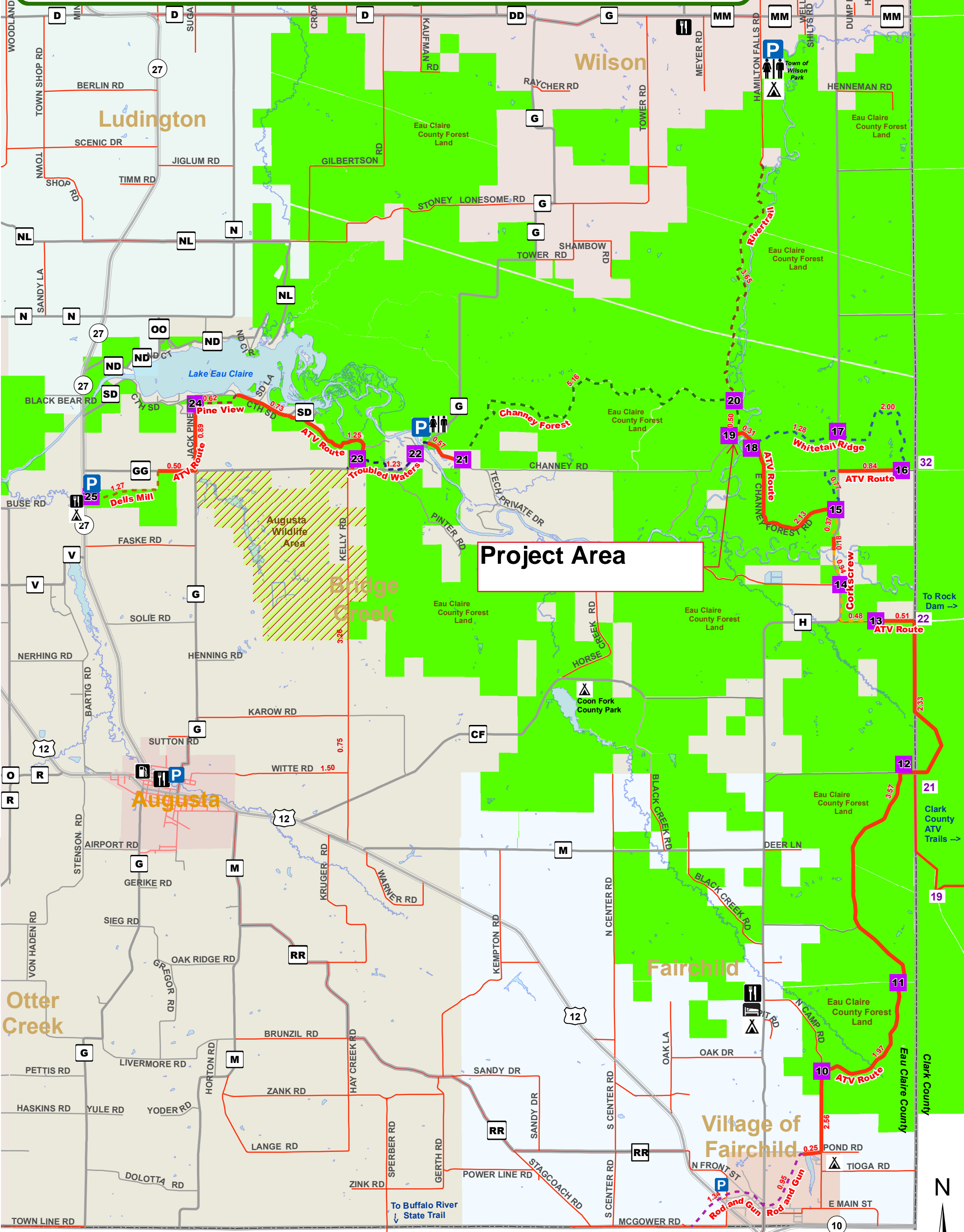

Project Area

To Rock Dam →

Clark County ATV Trails →

To Buffalo River State Trail

Jackson County



Eau Claire County ATV Trails

Eau Claire Snowmobile Trails

Funding Type

- Not State Funded
- State Grant

Project Area

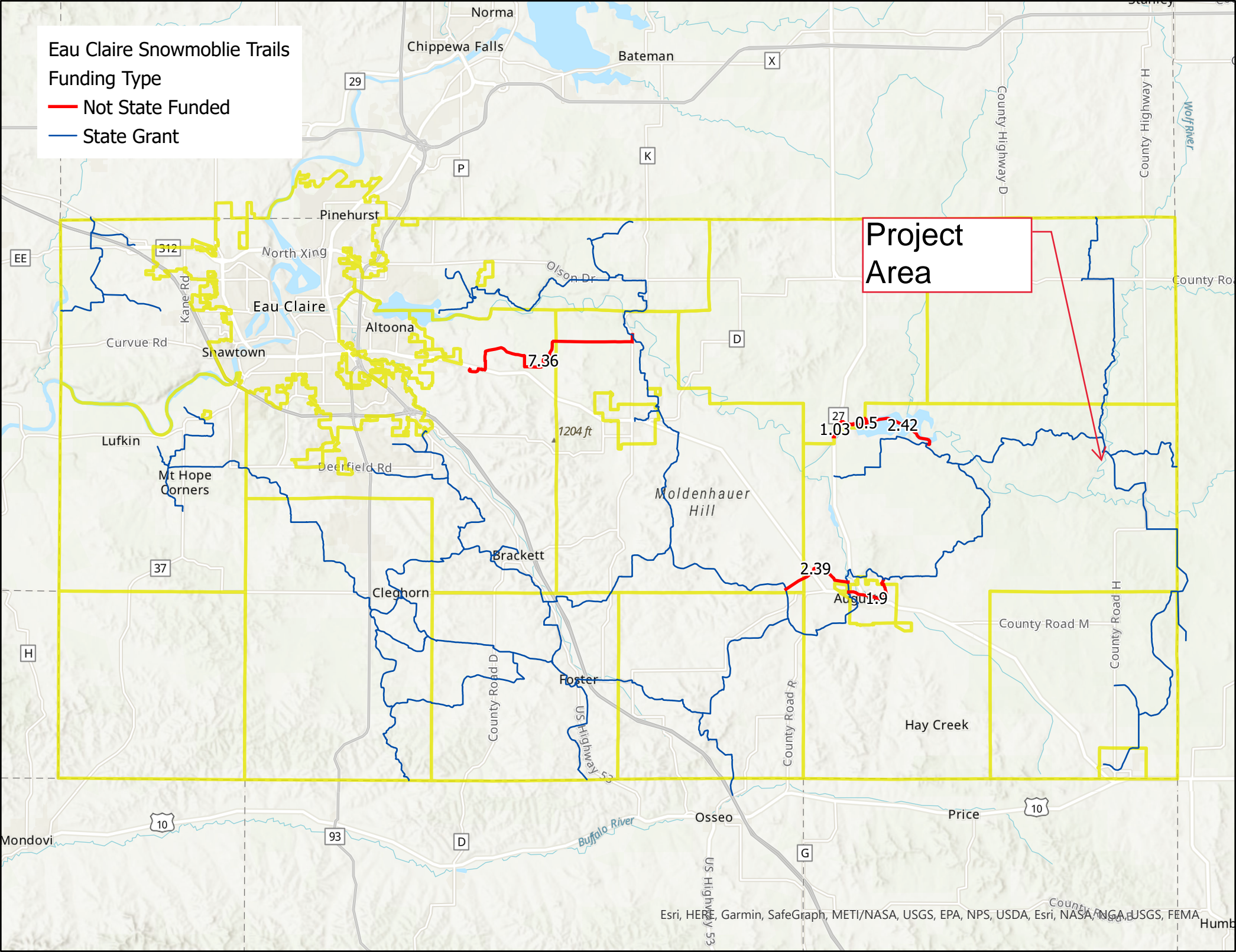

Greenwood Concrete & Excavation
 3447 110th St
 Chippewa Falls, WI 54729-6630
 US
 +1 7154130035
 sales@greenwoodexcavation.com
 www.greenwoodexcavation.com

Estimate



ADDRESS
Josh Pedersen Eau Claire County Parks 227 1st St E Altoona, WI 54720 United States

SHIP TO
Josh Pedersen Eau Claire County Parks 227 1st St E Altoona, WI 54720 United States

ESTIMATE #	DATE	
1383	04/02/2024	

P.O. NUMBER
 ATV Trail Pavilion

DATE	SREVICE	DESCRIPTION	QTY	RATE	AMOUNT
	Grade Beam - 5"	5" Grade beam slab w/ fiber reinforcement, control joints, vapor barrier, and sealer - Includes 18" rebar grid and 12x12 haunch	864	9.00	7,776.00

SUBTOTAL	7,776.00
TAX	0.00
TOTAL	\$7,776.00

Accepted By

Accepted Date