

#72 Marathon Kelly Culvert/Bridge

State of Wisconsin  
 Department of Natural Resources  
[dnr.wi.gov](http://dnr.wi.gov)

**Motorized Recreation Grant Application**

For: (choose all that apply)

Form 8700-159 (R 04/22)

**Due Date: April 15**

- ATV/UTV Trail Aid  
 Snowmobile Trail Aid

**Notice:** Completion of this form is required under Wisconsin Statutes 23.09(26) and 23.33. Failure to complete this form will result in denial of financial assistance. Personally identifiable information found on this form is not intended to be used for any other purpose. The Department of Natural Resources (DNR) may provide this information to requesters as required by Wisconsin's Public Records law (ss. 19.31 – 19.39, Wis. Stats.).

**Instructions:** Applications may combine more than one source of funds. They may be submitted for consideration of traditional ATV, UTV, Snowmobile and Motorized Stewardship funding. Submit one copy of all forms and attachments. See Page 2 for necessary attachments. Send applications to your [Community Services Specialist](#).

DNR Use Only	
Category	Number

**Section 1: Applicant Information**

Applicant / Organization Name Marathon County			Check Recipient: Individual other than authorized individual to act on behalf of the applicant. <input type="checkbox"/> Select if the same as applicant.		
Individual Authorized to Act on Behalf of Applicant per Resolution Daniel Schmid			Check Recipient Name (Name to Appear on Check) Marathon County Treasurer		
Title Recreation Coordinator			Title		
Address 212 River Drive			Address 500 Forest Street		
City Wausau	State WI	ZIP Code 54403	City Wausau	State WI	ZIP Code 54403
Telephone Number 715-261-1558		Email Address daniel.schmid@co.marathon.wi.us			

**Section 2: Project Information Required for all Projects**

Project Title Kelly Snowshoe Little Eau Claire River Culvert Crossing					Current Funded Miles 43.06	New Miles (if applicable)
County Marathon	Township N	Range O E O W	Section 1/4 1/4	1/4	GPS Coordinates: Lat. _____ Long. _____	

**Project Description Summary**

Kelly Snowshoe is seeking funding for the construction of a culvert crossing to cross the Little Eau Claire River in Marathon County. This crossing has proven to be difficult to maintain in the past and causes safety concerns. Without knowing the DNR's regulations on bridges versus culvert crossings, Marathon County is applying for both a bridge and culvert crossing.

I certify that all maintenance land use agreements are on file.

**Estimated Cost**

Maintenance	Acquisition	Insurance	Development	Bridge Rehab.	Trail Rehab.	Total Estimated Cost <b>\$154,200</b>
-------------	-------------	-----------	-------------	---------------	--------------	--

Leave Blank – DNR Use Only						

**Applicant Certification**

Printed Name of Authorized Official	Official's Title
-------------------------------------	------------------

As the applicant's authorized official, I certify that, to the best of my knowledge, the information in this application is true and correct.

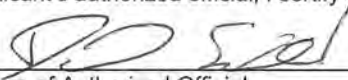
  
 Signature of Authorized Official

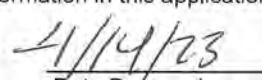
  
 Date Prepared



# Motorized Recreation Grant Application

Form 8700-159 (R 04/22)

Page 2 of 5

Checklist for Maintenance and Projects		
Snowmobile	ATV/UTV	
<input type="checkbox"/>	<input type="checkbox"/>	Project resolution by grant applicant authorizing participation ( <a href="#">sample resolution</a> )
<input type="checkbox"/>	<input type="checkbox"/>	Project is on public land and I will be applying for RTP funds for this project. \$
<input type="checkbox"/>	<input type="checkbox"/>	Land Acquisition – consult your Regional Grant Specialist for required procedures
<b>Maintenance</b>		
<input type="checkbox"/>	<input type="checkbox"/>	Current trail map identifying funded/unfunded miles.
<input type="checkbox"/>	<input type="checkbox"/>	Troutes – identify gas tax or no gas tax
<b>Bridge Rehab/Replace/New, Re-Route w/bridge – Must complete Appendix A</b>		
<input checked="" type="checkbox"/>	<input type="checkbox"/>	Quality photos showing need for rehabilitation (no snow photos)
<input checked="" type="checkbox"/>	<input type="checkbox"/>	County wide trail map showing bridge location on the funded trail
<input checked="" type="checkbox"/>	<input type="checkbox"/>	Aerial, wetland, topo, and plat maps showing bridge location with trails overlaid
<input type="checkbox"/>	<input type="checkbox"/>	Detailed construction plans (show length, width, rail height and approaches)
<input type="checkbox"/>	<input type="checkbox"/>	Reroute - Cost Estimate Worksheet <a href="#">Form 8700-014</a>
<input type="checkbox"/>	<input type="checkbox"/>	Reroute - trail map showing old trail and proposed new trail with bridge location
<input checked="" type="checkbox"/>	<input type="checkbox"/>	<a href="#">New Bridge Rank</a> (don't need for replacement or reroute bridges)
<input type="checkbox"/>	<input type="checkbox"/>	<a href="#">Trail Reroute Ranking Tool</a>
<input type="checkbox"/>	<input type="checkbox"/>	Identify season - Summer, Winter, Year-Round (Winter include rules)
<b>Trail Rehab/Qualified Troute – Must complete Appendix B</b>		
<input type="checkbox"/>	<input type="checkbox"/>	Quality photos showing need for rehabilitation
<input type="checkbox"/>	<input type="checkbox"/>	County wide trail map showing the segment proposed for rehabilitation on the funded trail
<input type="checkbox"/>	<input type="checkbox"/>	Aerial, wetland, topo, and plat maps with the trails overlaid
<input type="checkbox"/>	<input type="checkbox"/>	Cost Estimate Worksheet – <a href="#">Form 8700-014</a> (Itemize gravel costs)
<input type="checkbox"/>	<input type="checkbox"/>	Depth and location of gravel to be used
<input type="checkbox"/>	<input type="checkbox"/>	Identify season - Summer, Winter, Year-Round (Winter include rules)
<b>New Miles – Must complete Appendix B if development funds are requested</b>		
<input type="checkbox"/>	<input type="checkbox"/>	Current county trail map identifying all requested segments.
<input type="checkbox"/>	<input type="checkbox"/>	Aerial and topo site maps for each segment requested. Include Town-Range-Section.
<input type="checkbox"/>	<input type="checkbox"/>	Cost Estimate Worksheet – <a href="#">Form 8700-014</a> (only if development funds needed)
<input type="checkbox"/>	<input type="checkbox"/>	Construction plans for bridges or other structures. Include Appendix A
<input type="checkbox"/>	<input type="checkbox"/>	<a href="#">New Trail Ranking Tool</a>
<input type="checkbox"/>	<input type="checkbox"/>	Troutes – identify gas tax or no gas tax
<input type="checkbox"/>	<input type="checkbox"/>	Identify season - Summer, Winter, Year-Round (Winter include rules)
<b>Intensive Use Area</b>		
<input type="checkbox"/>	<input type="checkbox"/>	County, plat, wetland, topo maps showing project boundaries, trails, and elements
<input type="checkbox"/>	<input type="checkbox"/>	Site plans showing any existing facilities along with proposed new construction including trails, riding courses, bridges, culverts, shelters, parking lots and toilets
<input type="checkbox"/>	<input type="checkbox"/>	Preliminary construction plans for new trails, major grading, buildings, bridges, etc.
<input type="checkbox"/>	<input type="checkbox"/>	Cost Estimate Worksheet – <a href="#">Form 8700-014</a>
<b>New Support</b>		
<input type="checkbox"/>	<input type="checkbox"/>	Campgrounds, shelter, etc. Please provide detailed information.
<input type="checkbox"/>	<input type="checkbox"/>	Cost Estimate Worksheet – <a href="#">Form 8700-014</a>

# Motorized Recreation Grant Application

Form 8700-159 (R 04/22)

Page 3 of 5

**Appendix A – Required for Bridge Rehab/Replace, New, or Reroute with New Bridge**

Bridge Rehab/Replace    
  New Bridge    
  Reroute with new bridge

County Marathon	Township N	Range OE OW	Section	¼ ¼	¼	GPS Coordinates: Lat. Long.
Water Body Name Little Eau Claire River			Bridge Name Little Eau Claire Bridge		County Inventory Number N/A	
Funded Trail Name or Number (SNARS if applicable) Litza Trail			Has this bridge site ever received development or rehabilitation funds in the past? <input type="radio"/> Yes <input checked="" type="radio"/> No    Year: _____ \$ _____			
Bridge is located on: <input checked="" type="radio"/> Private property <input type="radio"/> Public property			Old Bridge/Culvert Size _____ New Bridge/Culvert Size <b>TBD</b>			
Landowner Where Bridge is Located			Telephone Number		Length of Trail Use Agreement (5 year minimum)	
Current maximum load _____ lbs.		Age of Bridge		Bridge Material		
Proposed maximum load <b>25,000</b> lbs.						
Sponsoring Club Name Kelly Snowshoe			Club Contact Dennis Kleman		Telephone Number 715-551-4377	
Do you have your trail bridges posted as to maximum load? <input checked="" type="radio"/> Yes <input type="radio"/> No			What is the maximum load of the other bridges on the system if groomed with this bridge?			
What is the weight of your puller & drag/grading equipment? 15,800						
What other recreational trail uses are planned for this bridge? Winter ATV						
If there are other Recreational uses planned, how much of the bridge cost will be paid for by non-snowmobile or non-ATV users?						

- Yes     No    Have you contacted your local [DNR Water Management Specialist \(WMS\)](#) regarding a permit?
- Yes     No    Is a permit needed? (Please provide any written correspondence from WMS.)
- Yes     No    Have you contacted your County Zoning Dept. regarding a floodplain determination?
- Yes     No    Will an H & H (hydrologic and hydraulic) study be required?

**Bridge Project Detailed Description**

Kelly Snowshoe is seeking funding for the construction of a bridge to cross the Little Eau Claire River in Marathon County. This crossing has proven to be difficult to maintain in the past and causes safety concerns. Without knowing the DNR's regulations on bridges versus culvert crossings, Marathon County is applying for both a bridge and culvert crossing.

Information to come on dimensions/depth of creek and dimensions necessary for bridge.



**Appendix A (continued)**

Summarize Costs in Appropriate Categories:

**Bridge Structure**

	<b>Quote 1</b>	<b>Quote 2</b>
	<input checked="" type="radio"/> Steel <input type="radio"/> Wooden	<input type="radio"/> Steel <input type="radio"/> Wooden
Bridge Dimensions:	<u>80' x 12'</u>	_____
Bridge Manufacturer:	<u>Custom Manufacturing Inc.</u>	_____
Design Weight Load	<u>25,000</u> lbs.	_____ lbs.
Cost of Structure:		
1. Engineering	\$ <del>12,000.00</del>	\$ _____
2. Structure	\$ <u>512,000.00</u>	\$ _____
<b>Subtotal</b>	<b>\$ <u>512,000.00</u></b>	<b>\$ _____</b>

	<b>Quote 1</b>	<b>Quote 2</b>
	<input checked="" type="radio"/> Contractor or <input type="radio"/> Sponsor	<input type="radio"/> Contractor or <input type="radio"/> Sponsor
	Estimate	Estimate
<b>Installation Costs:</b>		
1. Engineering	\$ <u>3,000.00</u>	\$ _____
2. Site Preparation	\$ <u>25,000.00</u>	\$ _____
3. Abutments	\$ _____	\$ _____
4. Pilings/Piers	\$ _____	\$ _____
5. Approaches	\$ _____	\$ _____
6. Riprap	\$ _____	\$ _____
7. Labor	\$ _____	\$ _____
8. Equipment Rental	\$ <u>5,000.00</u>	\$ _____
9. Culverts	\$ _____	\$ _____
10. H & H Study	\$ _____	\$ _____
11. Wetland Delineation	\$ _____	\$ _____
12. Other <u>Delivery Charges</u>	\$ <u>1,200.00</u>	\$ _____
<b>Subtotal</b>	<b>\$ <u>34,200.00</u></b>	<b>\$ _____</b>
<b>Total Cost</b>	<b>\$ <u>154,200.00</u></b>	<b>\$ _____</b>

**For the application grant, you must take the lowest of the two quotes.**

**Entire Deck and Railing Projects**       Contractor    Sponsor    Club

Bridge Dimensions:	_____
Design Weight Load	_____ lbs.
1. Materials	\$ _____
2. Labor	\$ _____
<b>Total</b>	<b>\$ _____</b>





# Custom Manufacturing, Inc.

606 Delco Drive, P.O. Box 279  
Clinton, WI 53525  
608-676-2282 Fax: 608-676-2283  
tina@custommfginc.com

# Quotation 6286

Please Indicate The Above Number When Ordering

Date: May 31, 2023	Salesperson: Tina Forrest
Inquiry Date:	Inquiry Number

To: Wausau & Marathon County Parks,  
Recreation & Forestry  
212 River Drive, Suite #2  
Wausau, WI 54403

Estimated Ship Date 8 - 12 weeks	Shipped VIA Best way	F.O.B Clinton, WI	Terms Net 30		
			<b>Description</b>	<b>Price</b>	<b>Total</b>
			2023 GRANT APPLICATION ESTIMATE Kelly Little Eau Claire Bridge		
1			80' Arched Bridge x 12' Wide - 25,000# Load Double Decked - 42" Horizontal Railing - Hardware On 2 sets of Galvanized Riser Pans	\$ 120,000.00	
			Stamped Engineered Drawings	3,000.00	
			Installation - Site Preparation	25,000.00	
			Equipment Rental	5,000.00	
			Delivery Charges	1,200.00	
			<b>Total</b>		<b>\$154,200.00</b>
			Above prices do not include sales tax or any necessary permits.		
			Bridge kit includes all Steel I-Beams and Crossmembers, which are predrilled and have a red oxide primer finish, MCA Southern Yellow Pine treated lumber and all hardware. All lumber is Pre Stained.		
			Bridge Kit Meets - WI DNR Guidelines - 25,000# Load		

We are pleased to submit the above quotation for your consideration. Should you place an order, be assured it will receive our prompt attention. This quotation is valid for 30 days. Thereafter it is subject to change without notice.

BY: Tina Forrest

ACCEPTED: \_\_\_\_\_

DATE: \_\_\_\_\_

**RESOLUTION NO. #R -33- 20**

**PARTICIPATION IN STATE MOTORIZED RECREATION TRAIL AIDS PROGRAMS**

**WHEREAS**, Snowmobile and ATV clubs in Marathon County have acquired easements and developed trails on private land for public snowmobile and all-terrain vehicle (ATV) trail use; and

**WHEREAS**, Marathon County has designated lands that it manages for public snowmobile, ATV and utility terrain vehicle (UTV) trail use; and

**WHEREAS**, said public trails are eligible for grant funds pursuant to provisions of 23.09(26) and 23.33 of the Wisconsin statutes for development, maintenance, administration, or other costs.

**NOW, THEREFORE BE IT RESOLVED** that the Marathon County Board of Supervisors does hereby authorize the Wausau and Marathon County Parks, Recreation, and Forestry Department's Motorized Recreation Coordinator and/or the departments Designee to perform all required administrative tasks necessary to allow the snowmobile and ATV clubs of Marathon County to fully participate in the State of Wisconsin's motorized recreation trail aids programs.

Dated this 23<sup>rd</sup> day of April, 2020

**MARATHON COUNTY PARK COMMISSION**

/s/ Allen Opall      /s/ Rick Seefeldt      /s/ Pat Peckham

**ENVIRONMENTAL RESOURCES COMMITTEE**

/s/ Jacob Langenhahn, Chair      /s/ Sara Guild      /s/ Rick Seefeldt

/s/ Bill Conway      /s/ Allen Drabek      /s/ Randy Fifrick

/s/ Arnold Schlei      /s/ David Oberbeck





# Storm Water Permit Viewer Map

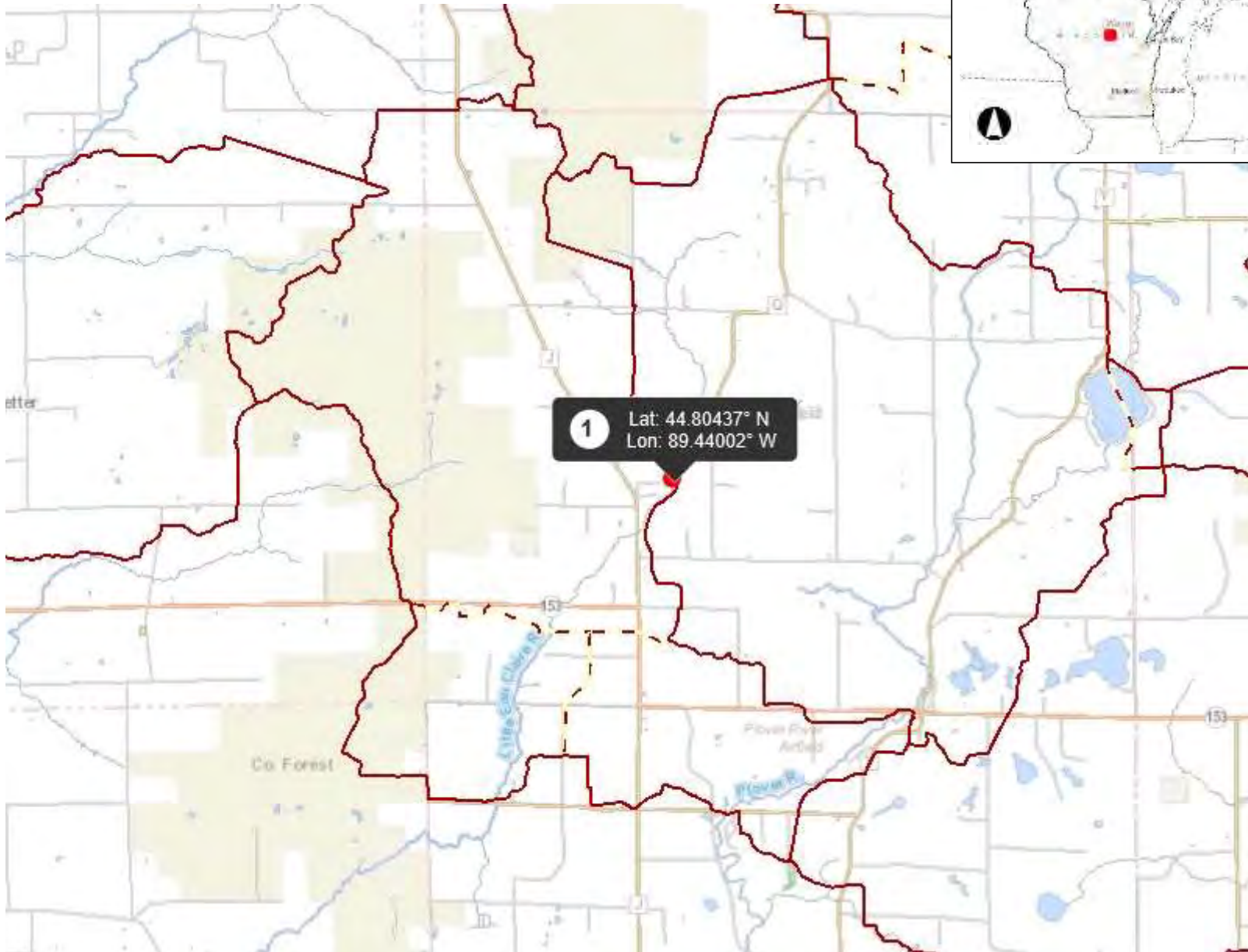

## Legend

- Funded
- Not Funded
- Road Routes
- DNR Managed
- Unknown Funding
- Municipality**
- City or Village
- Township
- State Boundaries
- County Boundaries
- Major Roads**
- Interstate Highway
- State Highway
- US Highway
- County and Local Roads**
- County HWY
- Local Road
- Railroads
- Rivers and Streams
- Intermittent Streams
- Open Water
- Tribal Lands
- County Forests
- State Natural Areas (SNA)
- DNR Managed Lands
- Non-closed DNR Easements**
- Open
- Passive Use Only
- Board of Commissioners of Public Lands (BCPL)
- National Forest
- Other Federal Land
- Natural Resource Conservation Service (NRCS)

## Notes

3.0 0 1.50 3.0 Miles

NAD\_1983\_HARN\_Wisconsin\_TM

1: 95,040

DISCLAIMER: The information shown on these maps has been obtained from various sources, and are of varying age, reliability and resolution. These maps are not intended to be used for navigation, nor are these maps an authoritative source of information about legal land ownership or public access. No warranty, expressed or implied, is made regarding accuracy, applicability for a particular use, completeness, or legality of the information depicted on this map. For more information, see the DNR Legal Notices web page: <http://dnr.wi.gov/legal/>



# Storm Water Permit Viewer Map

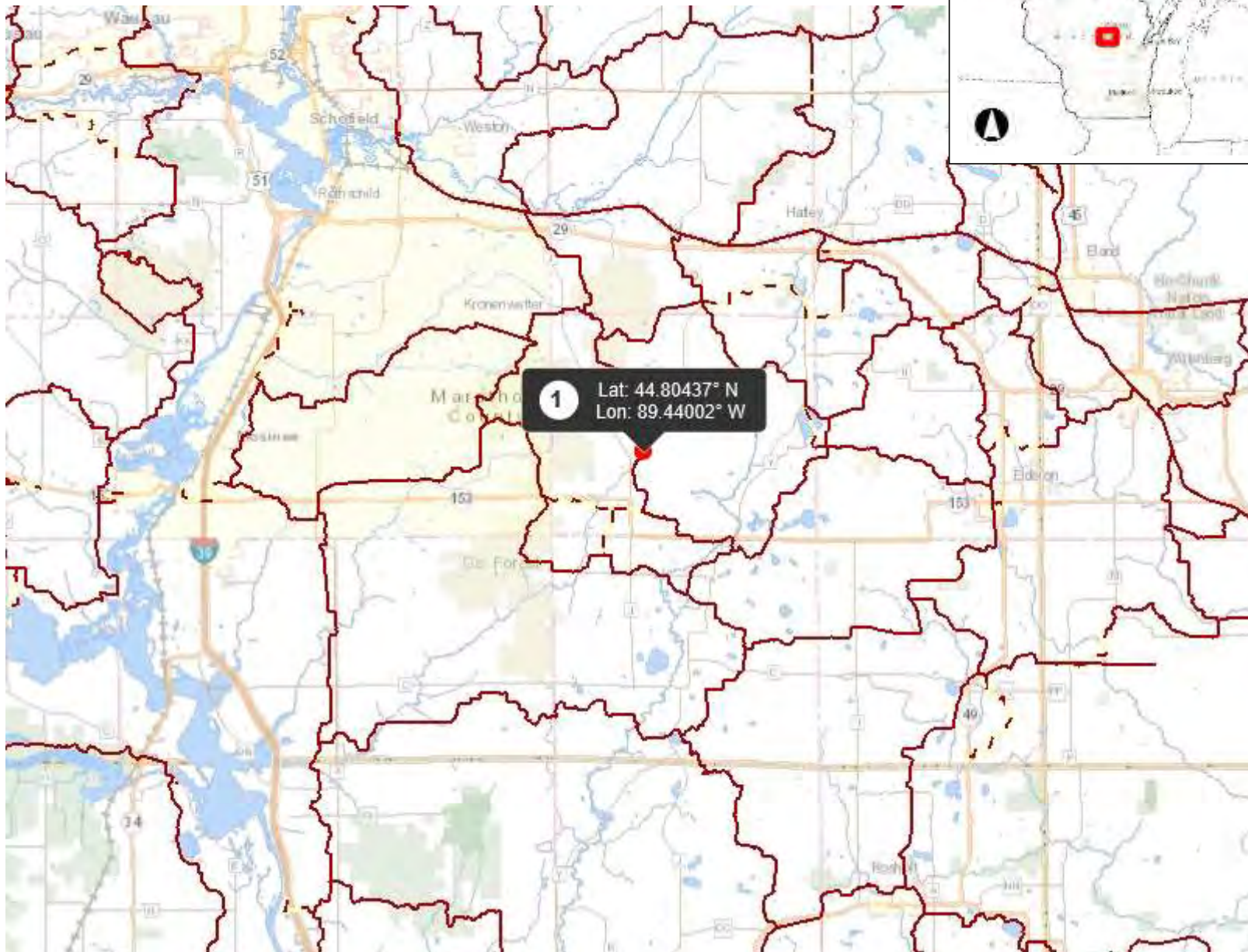

- Legend**
- Funded
  - Not Funded
  - Road Routes
  - DNR Managed
  - Unknown Funding
  - Municipality**
  - City or Village
  - Township
  - State Boundaries
  - County Boundaries
  - Major Roads**
  - Interstate Highway
  - State Highway
  - US Highway
  - County and Local Roads**
  - County HWY
  - Local Road
  - Railroads
  - Rivers and Streams
  - Intermittent Streams
  - Open Water
  - Tribal Lands
  - County Forests
  - State Natural Areas (SNA)
  - DNR Managed Lands
  - Board of Commissioners of Public Lands (BCPL)
  - National Forest
  - Other Federal Land**
  - Natural Resource Conservation Service (NRCS)
  - Bureau of Land Management (BLM)
  - Department of Defense - U.S. Army
  - Department of Defense - Air Force

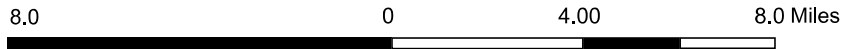

NAD\_1983\_HARN\_Wisconsin\_TM

1: 253,440

DISCLAIMER: The information shown on these maps has been obtained from various sources, and are of varying age, reliability and resolution. These maps are not intended to be used for navigation, nor are these maps an authoritative source of information about legal land ownership or public access. No warranty, expressed or implied, is made regarding accuracy, applicability for a particular use, completeness, or legality of the information depicted on this map. For more information, see the DNR Legal Notices web page: <http://dnr.wi.gov/legal/>

## Notes



I want to...

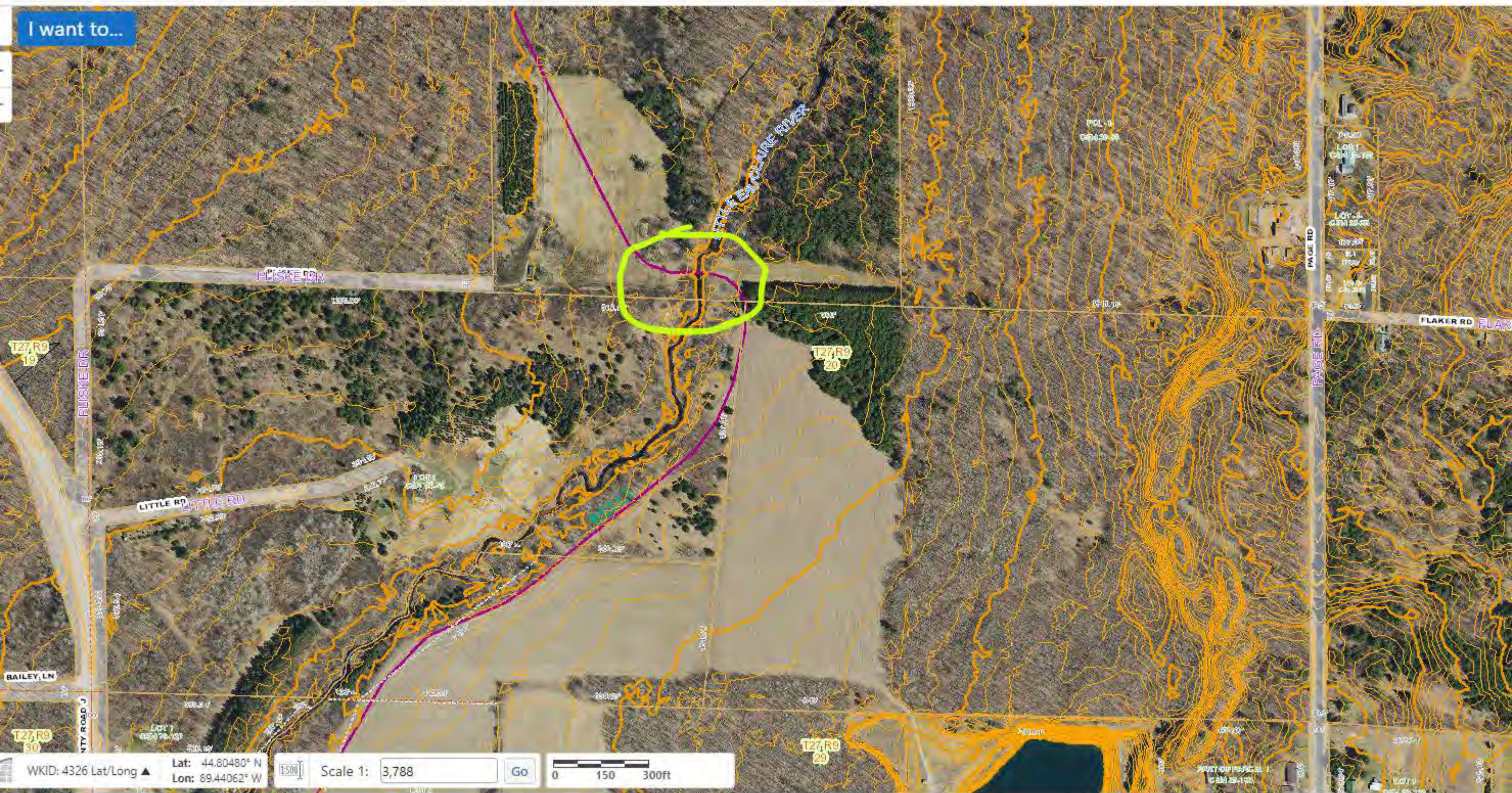

WKID: 4326 Lat/Long ▲ Lat: 44.80480° N Lon: 89.44062° W

Scale 1: 3,788 Go 0 150 300ft



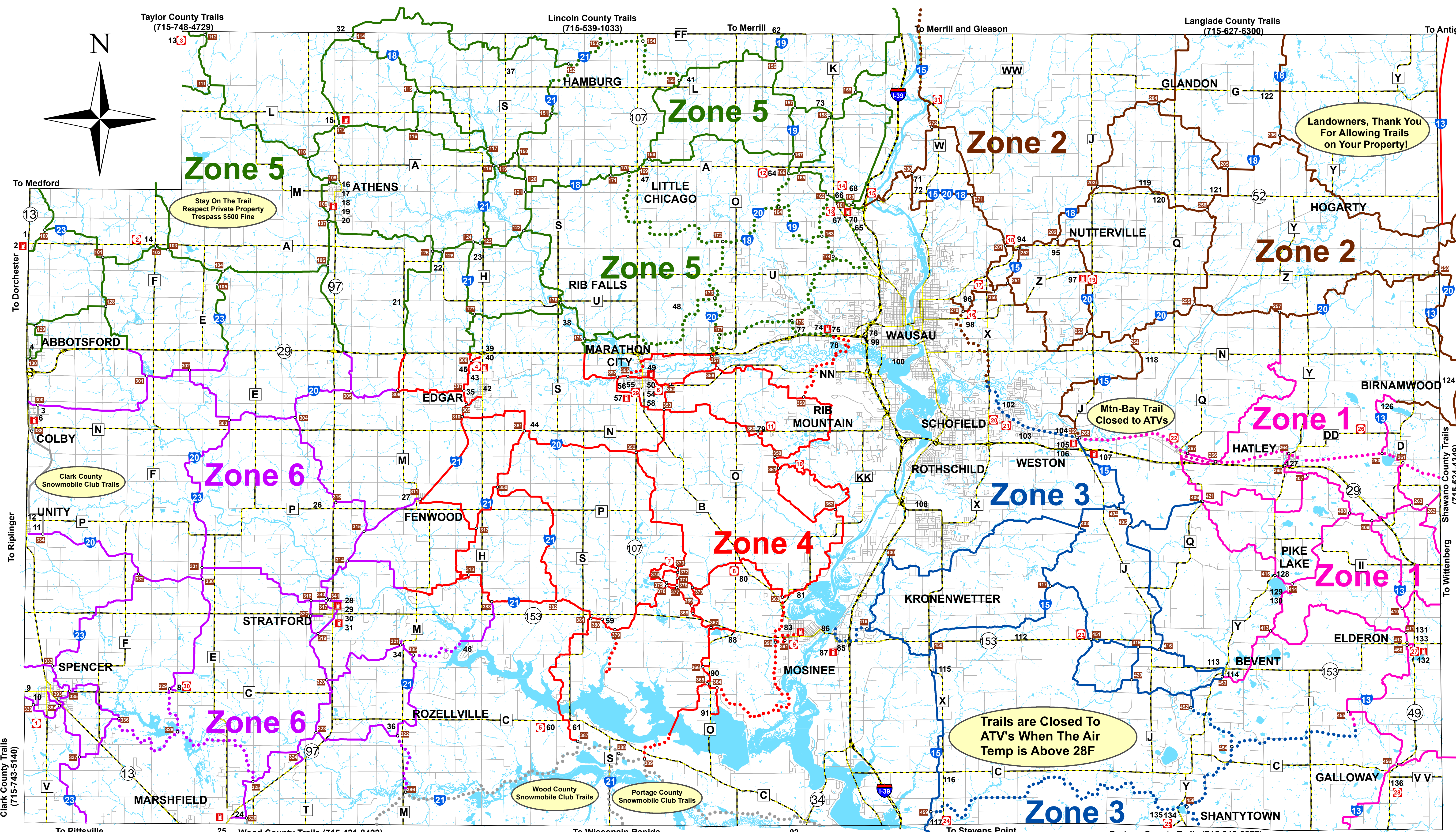

**Legend**

- Trails Open to ATV
- .... Trails Closed to ATV
- Highways
- County Roads
- Local Roads
- Lakes
- Rivers
- Corridor Trails
- Intersection Numbers
- Fuel Stations
- Hotels
- Food

1-136 Map Ads (see back)

0 2.5 5 Miles

**Park And Ride**

- 1 Spencer Snowmobile Club, 403 W. Cedar St., Spencer
- 2 Jerkwater Express, 2706 Co. Rd. A, Dorchester
- 3 Gad Bar, 2423 Co. Rd. C, Medford
- 4 River Country Co-op, 127588 Opportunity Lane, Edgar
- 5 Halder Bridge Bar, 133071 Co. Rd. C, Mosinee
- 6 Marathon City Sports Center, 1200 State Hwy. 107, Marathon City
- 7 Burma Rd. County Forest, 139645 Burma Rd., Mosinee
- 8 Hammer Down Bar, 216050 Co. Rd. B, Mosinee
- 9 Mosinee Youth Baseball, 205 S. Rangeline Rd., Mosinee
- 10 Nine Mile County Forest, 221700 Red Bud Rd., Wausau
- 11 Charlie's Bar, 144746 Co. Rd. N, Marathon City
- 12 Schmidt's Ballroom Bar & Grill, 7085 Co. Rd. A, Wausau
- 13 Trailmates Snowmobile Club, 3625 Co. Rd. WW, Wausau
- 14 Pro-Motor Sports, 5900 N. 32nd Ave., Wausau
- 15 Village of Maine @ Co. Rd. WW
- 16 The Loading Zone, 2704 E. Hamilton St., Wausau
- 17 Jamar's Countryside Bar, 4011 E. Wausau Ave., Wausau
- 18 Chico's Restaurant, 235415 Chico Rd. Hwy. 52, Wausau
- 19 Sunset Country Store, 10405 Co. Rd. Z, Wausau
- 20 Mountain-Bay Trailhead, 5550 Municipal St., Weston
- 21 Dale's Weston Lanes, 5902 Schofield Ave., Weston
- 22 Mountain-Bay Trailhead, 223200 Abt Rd., Ringle
- 23 Kronenwetter Co. Forest, 4420 E. St. Hwy. 153, Mosinee
- 24 Ashley Tavern & Ballroom, 201100 Co. Rd. X, Mosinee
- 25 Corky's In Shantytown, 201282 Co. Rd. J, Rosholt
- 26 Hatley Snowmobile Club, N4480 Co. Rd. DD, Birnamwood
- 27 Elderon Food Store, 211212 St. Hwy. 49, Elderon
- 28 Jen & Tonics, 203550 St. Hwy. 49, Galloway
- 29 Marathon City Sports Center, 1200 St. Hwy. 107, Marathon
- 30 Outer Limits Food, Sports & Spirits, 109300 County Rd. C, Spencer
- 31 Wisconsin Valley Sno-Jets, 244049 County Rd. W, Wausau

- |  |  |   |  |   |  |  |
|--|--|---|--|---|--|--|
| <ul style="list-style-type: none"> <li>1 Boozer's Bar &amp; Grill</li> <li>2 River Country Co-op, Dorchester</li> <li>3 Rodeway Inn, Colby</li> <li>4 Abby Inn, Abbotsford</li> <li>6 Provision Partners C-Store, Colby</li> <li>8 Outer Limits Food, Sport &amp; Spirits</li> <li>9 Little Club</li> <li>10 Nutz Deep II North</li> <li>11 Perla's Place Bar &amp; Grill</li> <li>12 Fish and Carmen's One More Cast, Unity</li> <li>13 Gad Bar</li> <li>14 Jerkwater Express</li> <li>15 Balz Inn, Athens</li> <li>16 The Landmark Bar &amp; Grill</li> <li>17 The Hall Bar &amp; Bowl, Athens</li> <li>18 Cocina On The Square, Athens</li> <li>19 R &amp; J Athens Cafe, LLC.</li> <li>20 River Country Co-op, Athens</li> </ul> | <ul style="list-style-type: none"> <li>21 Pam's Sunshine Inn</li> <li>22 C &amp; J's Central Pub</li> <li>23 Poniatowski Dare Devils Snowmobile Club</li> <li>24 Weiler Convenience Store</li> <li>25 Power Pac Equipment &amp; Motorsports</li> <li>26 The Fresh Country Aire</li> <li>27 Illusions Bar &amp; Grill</li> <li>28 Just 4 One</li> <li>29 Bill's Service Center</li> <li>30 Telschow Oil Inc., Stratford</li> <li>31 Provision Partners C-Store, Stratford</li> <li>32 The Rundown, Taylor County</li> <li>34 Sammy's Shack</li> <li>35 Edgar Lanes, Edgar</li> <li>36 Edwin Memorial Lanes</li> <li>37 Eddie's Bar &amp; Grill</li> <li>38 Weiks Pub &amp; Grill</li> <li>39 Edgar Family Restaurant</li> </ul> | <ul style="list-style-type: none"> <li>40 River Country Co-op - Truck Stop</li> <li>41 Pagel's Pub &amp; Grub</li> <li>42 Home Bar &amp; Grill</li> <li>43 Jam'erz Bar</li> <li>44 Cassel Bar &amp; Grill</li> <li>45 E.L.M. Repair &amp; Refrigeration</li> <li>46 Hotchkiss's Last Cast</li> <li>47 Jumper's Bar</li> <li>48 Rent-A-Flash</li> <li>49 Wagner Shell, Marathon</li> <li>50 3 Amigos Mexican Bar &amp; Grill</li> <li>54 Arrow Tap Bar</li> <li>55 The Local Pub &amp; Grill</li> <li>56 Dodson Auto/Parts City</li> <li>57 Hurtis Companies</li> <li>58 Marathon City Sports Center</li> <li>60 Halder Bridge Bar</li> <li>61 Sparky's Pub</li> </ul> | <ul style="list-style-type: none"> <li>62 Schult's Country Inn</li> <li>64 Schmidt's Bar &amp; Grill</li> <li>65 Brokaw Convenience</li> <li>66 ARITE Home Exterior Specialist</li> <li>67 Trailmates Snowmobile Club</li> <li>68 Pro Motorsports</li> <li>70 Richard's Restaurant &amp; Bar</li> <li>71 Wisconsin River Self Storage</li> <li>72 Brokaw Corners</li> <li>73 Red Granite Bar &amp; Grill</li> <li>74 Burk's Bar</li> <li>75 Wagner Shell, Wausau</li> <li>76 Duwayne Kreager Insurance Center</li> <li>77 Todd &amp; Peggy's Whiskey River Bar &amp; Grill</li> <li>78 Trails End Lodge</li> <li>79 Charlie's Bar</li> <li>80 Hammer Down Bar</li> <li>81 Chang's Half Moon Lake View Bar &amp; Grill</li> </ul> | <ul style="list-style-type: none"> <li>83 Lietz's Shell Service, Mosinee</li> <li>85 Gorski's Restaurant, Mosinee</li> <li>86 Martin's Auto Repair</li> <li>87 Wagner East Town Shell, Mosinee</li> <li>88 Hog Creek Bar &amp; Grill</li> <li>90 Doyle's Moon Saloon</li> <li>91 Reservoir Dog Saloon</li> <li>92 Lynda's Wolf Den</li> <li>94 Chico's Restaurant</li> <li>95 Homestead On 52</li> <li>96 Nancy's Jamar's Country Side Bar</li> <li>97 Sunset Country Store</li> <li>98 Loading Zone</li> <li>99 FULLY PROMOTED</li> <li>100 Wausau Eagles Club</li> <li>102 Kelly Club Sports Bar &amp; Grill</li> <li>103 Dale's Weston Lanes</li> <li>104 Kluck's Callon Saloon</li> </ul> | <ul style="list-style-type: none"> <li>105 The Store, Weston</li> <li>106 Trailside Sports Bar &amp; Grill</li> <li>107 Commerce Crossing Shell, Weston</li> <li>108 Lang Equipment, LLC.</li> <li>112 Sitko's Bar</li> <li>113 Eagle Lodge Mercantile, Bevent</li> <li>114 Family Tradition Bar</li> <li>115 Hunter's Bar</li> <li>116 Z Place 2-Bn</li> <li>117 Ashley Tavern &amp; Ballroom</li> <li>118 Clubhouse Bar &amp; Grill</li> <li>119 Rick's Sunrise Bar</li> <li>120 The Corral Bar on 52</li> <li>121 Phil's Round 2</li> <li>122 Da Bar</li> <li>123 Little Rock Bar, Aniwa</li> <li>124 Chet &amp; Emil's</li> <li>125 Melody Mill</li> </ul> | <ul style="list-style-type: none"> <li>126 Wildlife Bar &amp; Campground</li> <li>127 Rightway &amp; Stratford Propane, Hatley</li> <li>128 PK Slammer's Bar &amp; Grill</li> <li>129 Pike Lake Resort</li> <li>130 Lisa's at Lakeside</li> <li>131 Mama's Place Bar &amp; Grill</li> <li>132 Elderon Food Store</li> <li>133 Straight Home Bar &amp; Grill</li> <li>134 Corky's In Shantytown</li> <li>135 Shantytown Snowmobile Club</li> <li>136 Jen &amp; Tonic's</li> </ul> |
|--|--|---|--|---|--|--|

Trails are subject to change at any time and can be found at:  
<https://www.co.marathon.wi.us/Departments/ParksRecreationForestry/Recreation/Snowmobiling.aspx>



















