

S-68 Clark Co Stanley Brubacher New Culvert

State of Wisconsin
 Department of Natural Resources
dnr.wi.gov

Motorized Recreation Grant Application

For: (choose all that apply)

Form 8700-159 (R 04/22)
 Page 1 of 5

- ATV/UTV Trail Aid
 Snowmobile Trail Aid

Due Date: April 15

Notice: Completion of this form is required under Wisconsin Statutes 23.09(26) and 23.33. Failure to complete this form will result in denial of financial assistance. Personally identifiable information found on this form is not intended to be used for any other purpose. The Department of Natural Resources (DNR) may provide this information to requesters as required by Wisconsin's Public Records law {ss. 19.31 – 19.39, Wis. Stats.}.

Instructions: Applications may combine more than one source of funds. They may be submitted for consideration of traditional ATV, UTV, Snowmobile and Motorized Stewardship funding. Submit one copy of all forms and attachments. See Page 2 for necessary attachments. Send applications to your [Community Services Specialist](#).

DNR Use Only	
Category	Number

Section 1: Applicant Information

Applicant / Organization Name Clark County Forestry and Parks			Check Recipient: Individual other than authorized individual to act on behalf of the applicant. <input type="checkbox"/> Select if the same as applicant.		
Individual Authorized to Act on Behalf of Applicant per Resolution Nathaniel Beaver			Check Recipient Name (Name to Appear on Check)		
Title Recreation Administrator			Title		
Address 517 Court Street			Address		
City Neillsville	State WI	ZIP Code 54456	City	State	ZIP Code
Telephone Number (715) 743-5139	Email Address nate.beaver@co.clark.wi.us				

Section 2: Project Information Required for all Projects

Project Title Stanley Brubacher Chippewa Culvert					Current Funded Miles 420	New Miles (if applicable)
County Clark	Township 28 N	Range 4	Section 6	¼ ¼ NW	¼ SW	GPS Coordinates: Lat. 44.936591 Long. -90.91979

Project Description Summary

Clark County is applying for a culvert installation project on a funded Chippewa County trail that runs into Clark Co. on corridor 27 in the town of Worden, Clark Co. The old crossing was navigable as an ice crossing in the past but with more water running now that is now longer the case. The named stream Roger creek runs year round now. This is the 4th year in a row this project has been applied for.

I certify that all maintenance land use agreements are on file.

Estimated Cost

Maintenance	Acquisition	Insurance	Development	Bridge Rehab.	Trail Rehab.	Total Estimated Cost
Leave Blank – DNR Use Only						

Applicant Certification

Printed Name of Authorized Official Nathaniel Beaver	Official's Title Recreation Administrator
--	---

As the applicant's authorized official, I certify that, to the best of my knowledge, the information in this application is true and correct.

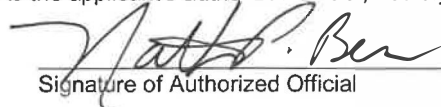
 Signature of Authorized Official

4/13/2026
 Date Prepared

Appendix A – Required for Bridge Rehab/Replace, New, or Reroute with New Bridge

Bridge Rehab/Replace New Bridge Reroute with new bridge

County	Township	Range	Section	¼ ¼	¼	GPS Coordinates:
Clark	28 N	4	6	NW	SW	Lat. 44.936591 Long. -90.91979
Water Body Name			Bridge Name		County Inventory Number	
Roger Creek			n/a			
Funded Trail Name or Number (SNARS if applicable)			Has this bridge site ever received development or rehabilitation funds in the past? <input type="checkbox"/> Yes <input checked="" type="checkbox"/> No Year: _____ \$ _____			
27 Chippewa County						
Bridge is located on: <input checked="" type="checkbox"/> Private property <input type="checkbox"/> Public property			Old Bridge/Culvert Size _____ New Bridge/Culvert Size 40ft length 66 in dia			
Landowner Where Bridge is Located			Telephone Number		Length of Trail Use Agreement (5 year minimum)	
Curvin Brubacher			(715) 644-5195		10 years	
Current maximum load _____ lbs.		Age of Bridge		Bridge Material		
Proposed maximum load _____ lbs.						
Sponsoring Club Name			Club Contact		Telephone Number	
Stanley Snow Chasers			Dennis Johnson		(715) 644-2039	
Do you have your trail bridges posted as to maximum load? <input type="checkbox"/> Yes <input type="checkbox"/> No			What is the maximum load of the other bridges on the system if groomed with this bridge? N/a: culvert project			
What is the weight of your puller & drag/grading equipment? 18,000 lbs						
What other recreational trail uses are planned for this bridge? none						

If there are other Recreational uses planned, how much of the bridge cost will be paid for by non-snowmobile or non-ATV users?

- Yes No Have you contacted your local [DNR Water Management Specialist \(WMS\)](#) regarding a permit?
- Yes No Is a permit needed? (Please provide any written correspondence from WMS.)
- Yes No Have you contacted your County Zoning Dept. regarding a floodplain determination?
- Yes No Will an H & H (hydrologic and hydraulic) study be required?

Bridge Project Detailed Description

Clark County is applying for a culvert installation project on a funded Chippewa County trail that runs into Clark Co. on corridor 27 in the town of Worden, Clark Co. The old crossing was navigable as an ice crossing in the past but with more water running now that is now longer the case. The named stream Roger creek runs year round now. This project is proposed new culvert installation on snowmobile trail corridor 27 in the town of Worden in Clark County. This trail is maintained by a Chippewa Co. snowmobile club but this section of trail runs through Clark Co. The project site is on private property owned by Curvin Brubacher, W12074 Cty Rd N, Stanley, WI 54768. Lat: 44.93658 N, Lon: 90.91977 W

The proposed culvert would be installed on named Roger Creek. The trail has been at this location for decades and was an ice crossing in the past. However, the channel for the stream has widened over the years and water runs year round without freezing. This makes for a dangerous crossing for riders and groomers.

The proposed culvert will be approx, depending on estimate, 63x87x40ft elliptical steel culvert. Contractors would haul in 6-18inch riprap rock to place around the culvert and each side of the culvert. Then top with small rock to be able to drive over. Estimated material is 90 yards of 6-18in rock, 15 yards of 2 inch ballast for top rock.

Appendix A (continued)

Summarize Costs in Appropriate Categories:

Bridge Structure

	Quote 1	Quote 2
	<input type="radio"/> Steel <input type="radio"/> Wooden	<input type="radio"/> Steel <input type="radio"/> Wooden
Bridge Dimensions:	<u>72x40 culvert</u>	<u>59x81x40 culvert</u>
Bridge Manufacturer:	<u>Westby Trucking</u>	<u>J&M Excavation</u>
Design Weight Load	_____ lbs.	_____ lbs.
Cost of Structure:		
1. Engineering	\$ _____	\$ _____
2. Structure	\$ _____	\$ _____
Subtotal	\$ _____	\$ _____

	Quote 1	Quote 2
	<input checked="" type="radio"/> Contractor or <input type="radio"/> Sponsor Estimate	<input type="radio"/> Contractor or <input type="radio"/> Sponsor Estimate
Installation Costs:		
1. Engineering	\$ _____	\$ _____
2. Site Preparation	\$ _____	\$ _____
3. Abutments	\$ _____	\$ _____
4. Pilings/Piers	\$ _____	\$ _____
5. Approaches	\$ _____	\$ _____
6. Riprap	\$ _____	\$ _____
7. Labor	\$ _____	\$ _____
8. Equipment Rental	\$ _____	\$ _____
9. Culverts	\$ <u>17,643</u>	\$ <u>14,640</u>
10. H & H Study	\$ _____	\$ _____
11. Wetland Delineation	\$ _____	\$ _____
12. Other _____	\$ _____	\$ _____
Subtotal	\$ <u>17,643</u>	\$ <u>14,640</u>
Total Cost	\$ <u>17,643</u>	\$ <u>14,640</u>

For the application grant, you must take the lowest of the two quotes.

Entire Deck and Railing Projects Contractor Sponsor Club

Bridge Dimensions:	_____
Design Weight Load	_____ lbs.
1. Materials	\$ _____
2. Labor	\$ _____
Total	\$ _____

ESTIMATE

WESTABY TRUCKING L.L.P.
222 URQUHART ROAD
STANLEY, WI 54768

westaby_trucking@yahoo.com
+1 (715) 644-5933

SODEN, MIKE

Bill to
MIKE SODEN
%CVSO
5712 196TH STREET
CHIPPEWA FALLS, WI 54729

Estimate details

Estimate no.: 1252
Estimate date: 04/10/2026
Expiration date: 05/31/2026

#	Date	Product or service	Description	Qty	Rate	Amount
1.	04/10/2026		Brubacher Site-Install 72" x 40' flat bottom steel culvert			
2.	04/10/2026	Big Hoe	John Deere 245P 65,000lb machine	5	\$225.00	\$1,125.00
3.	04/10/2026	Dozer	John Deere 700P 34,000lb machine	5	\$175.00	\$875.00
4.	04/10/2026	Skidsteer	Skidsteer-Bobcat 595T 8000lb machine	5	\$150.00	\$750.00
5.	04/10/2026	Man Time	Man Time	5	\$75.00	\$375.00
6.	04/10/2026	Granite	Granite-blue-1 1/4	112	\$20.00	\$2,240.00
7.	04/10/2026	Rock - Misc	2"-5" select rip rap	64	\$28.00	\$1,792.00
8.	04/10/2026	Culvert	Culvert	1	\$10,486.00	\$10,486.00

Total **\$17,643.00**

Expiry date 05/31/2026

Accepted date

Accepted by

J&M Excavation

Job Estimate

Please write checks to:

J&M Home Repair & Maintenance, LLC
PO Box 374
101 N. Soderberg Dr.
Thorp, WI 54771

Jason Moore - Construction (715) 429-0802 Email: jmhomemaintenance84@gmail.com
Dustin Dietrich - Excavating (715) 512-0086 Email: ddkdietrich@gmail.com
Matt Dietrich (715) 512-0087 Email: nhcc5858@yahoo.com

This is an estimate only, not a contract. This estimate is for completing the job described below, based on our evaluation. It does not include unforeseen price increases or additional labor and materials which may be required should problems arise.

Estimate Prepared for: Stanley sno-chargers/ Dennis Johnson

JOB DESCRIPTION

Install 59x81x40 Ft elliptical steel culvert pipe, haul in 6- 18 rip rap rock to place around culvert and each side of culvert, top with small rock to be able to drive over

ITEMIZED ESTIMATE: TIME, MATERIAL &/OR LARGE EQUIPMENT USED

Material..90 yds of 6-18 rock, 15 yards of 2 inch ballast for top	\$ 2,900
Culvert 59X81x40 ft	\$ 8,440
Labor	\$ 1,200
Equipment...Excavator/ Tracked skid steer/Dump truck	\$ 2,100
	\$
	\$
	\$
Total Estimated Job Cost	\$ 14,640

Jason Moore, Dustin Dietrich, Matt Dietrich
Prepared By

4/2/26

Date

**Clark County ATV and Snowmobile Trail
LAND USE AGREEMENT**

This is to certify that Clark County through its duly authorized representative, and operational department, and hereinafter named the Permittee, is hereby authorized and permitted by Curvin Boulaker

(Land Owner) Print Name
W12074 Clark Co Starley IL 54768, hereinafter named
Address City State Zip Code

the Owner, to enter upon and use the following described land NW $\frac{1}{4}$ SW $\frac{1}{4}$,
Section 6, T 28 N, R 4 E or W, Township of Windsor, for the
purpose of locating, constructing, and maintaining a public **Winter ATV** (please circle or strike) and/or
Snowmobile Trail (please circle or strike), with a minimum cleared width of 10 feet. Including, but not limited
to, the installation of directional and informational signs, gates, culverts, and/or bridges necessary to
accomplish the intended use.

This agreement shall be in effect on a **continuous basis** (please circle or strike), or from the period
2023 (year) to 2033 (year). Public use thereof shall be restricted to the period between December
1st of any year and April 1st, of the following year. This agreement may be terminated, for just cause, by either
party upon thirty (30) days written notice.

It is understood by the Owner and the Permittee that this agreement is subject to the following conditions:

1. This agreement is non-transferable.
2. Owner shall incur no expenses associated with the Permittee's construction and maintenance of said
ATV and/or snowmobile trail.
3. Necessary fence removal shall be only by approval of Owner and replacement shall be by the
Permittee.
4. No unnecessary construction or removal of vegetation will be done. No trees shall be cut without
approval of the Owner; any trees cut shall remain the property of the Owner.
5. Permittee shall indemnify and hold harmless Owner for injury to person or property arising from the
use of ATV's and snowmobiles on the described agreed premises.
6. All structures (directional and informational signs, gates, culverts, and/or bridges) installed and
associated with the ATV and snowmobile trail shall belong to Permittee. All structures will be removed
upon termination of this land use agreement.
7. Additional conditions specifically pertinent to this land use agreement will be valid if enumerated in the
space provided between this condition and the closing signatures. The Permittee and the Owner will
initial every such additional condition.

Starley Inc Charges
Permittee (County or Club Name)

Devin Johnson
Signature

04-12-23
Date

Curvin M Boulaker
Landowner Name

Curvin M Boulaker
Signature

04-12-23
Date

TOWN OF WORDEN

T28N R4W

Town of Thorp pg 68

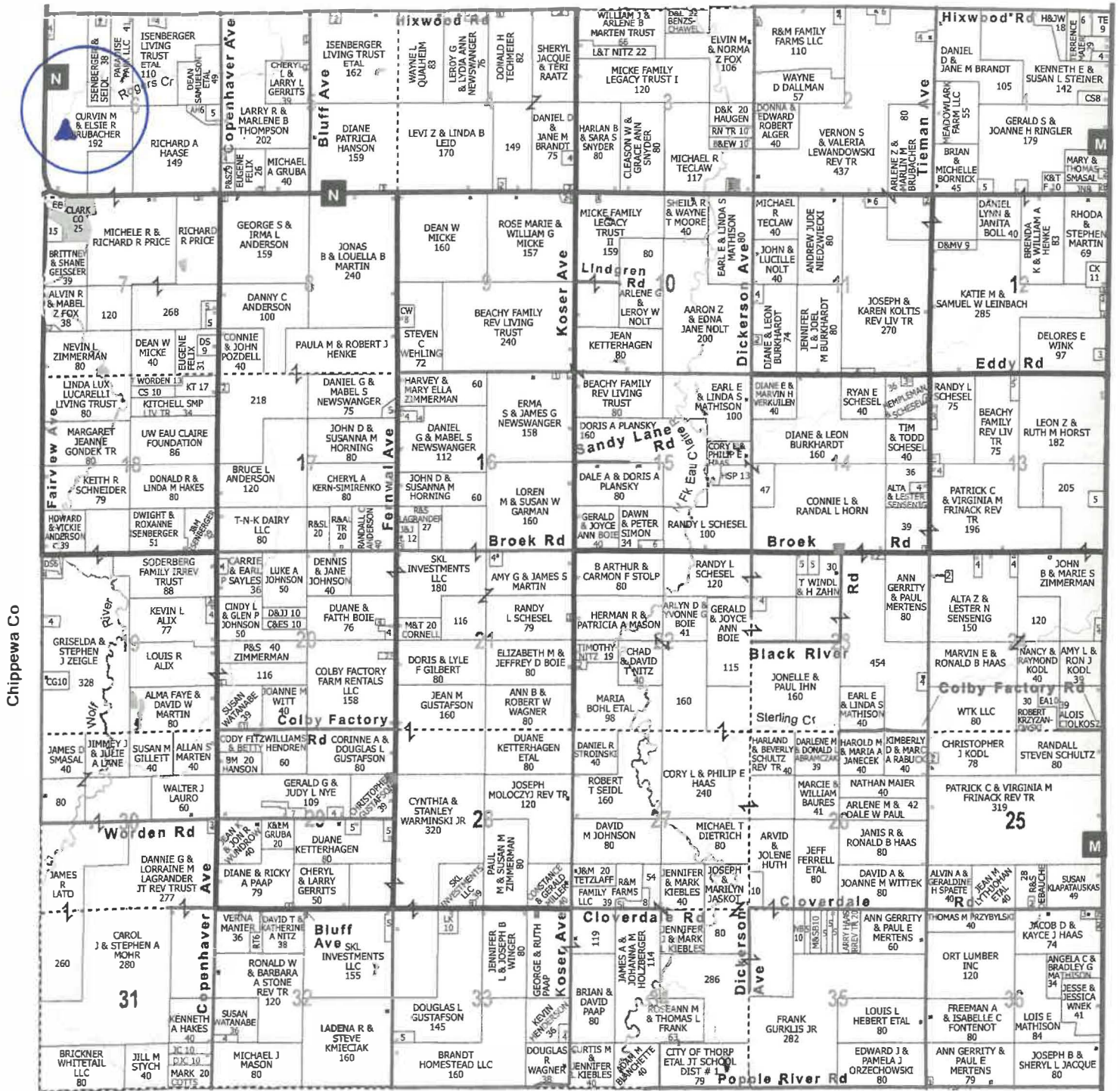

Town of Butler pg 18

103 W. Prospect St. Thorp
mathisonrealty.com
715-699-8851

Brad and Angie Mathison
Romans 1:16

Mathison Realty & Services LLC

— SINCE 1993 —



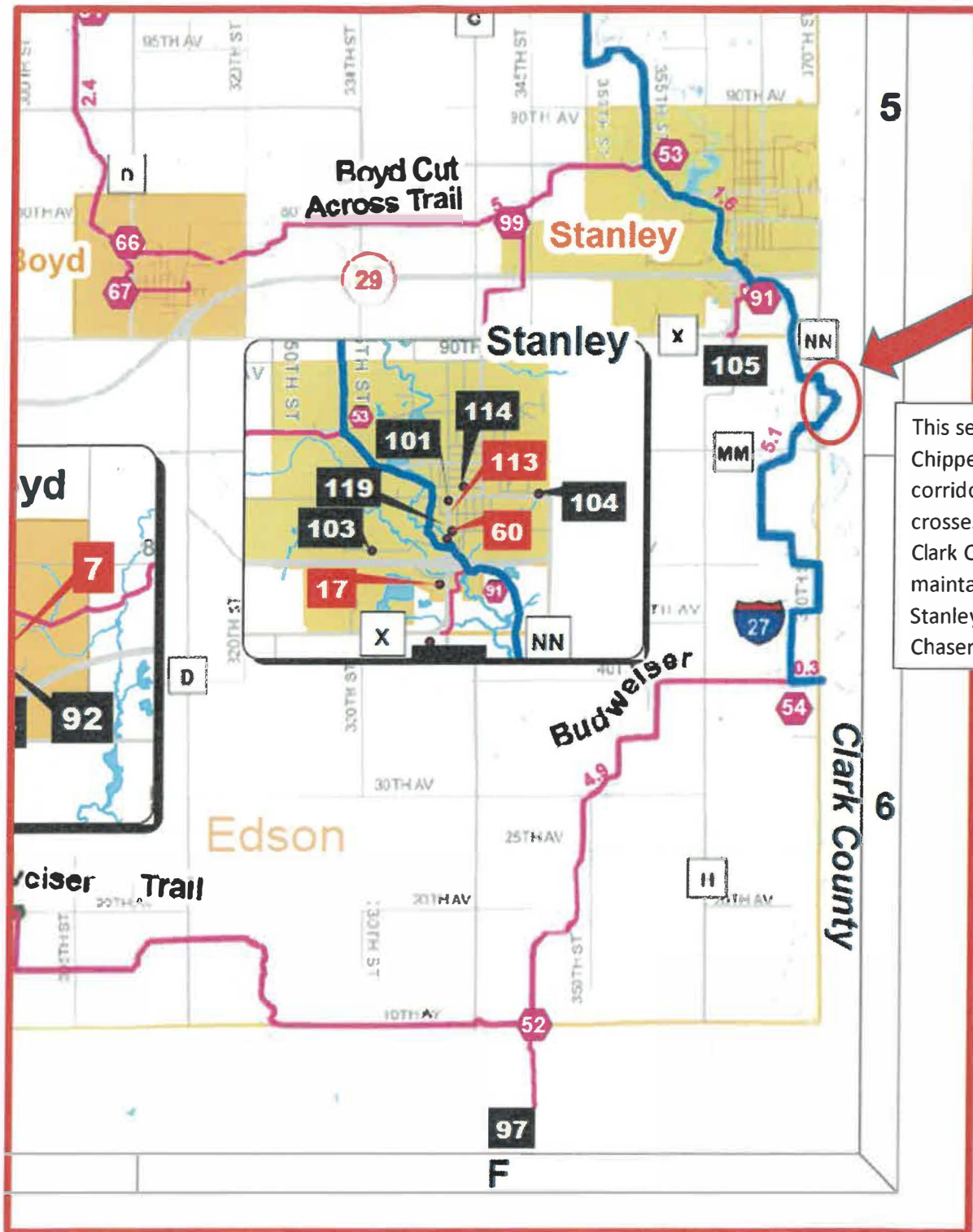

This section of Chippewa County corridor trail 27 crosses over into Clark County. It is maintained by the Stanley Snow Snow Chasers club.



This is the existing route for Chippewa counties Stanley Snow Chasers trail in Clark County on Curvin Brubacher's private property. The trail crosses Roger creek on Mr. Brubacher's property.

○ Culvert project location

4/14/28



Surface Water Data Viewer Map



- ### Legend
- Municipality
 - State Boundaries
 - County Boundaries
 - Major Roads**
 - Interstate Highway
 - State Highway
 - US Highway
 - County and Local Roads**
 - County HWY
 - Local Road
 - Railroads
 - Tribal Lands
 - Railroads
 - County Boundaries
 - Municipal Boundary
 - State Boundary
 - Tribal Lands
 - Rivers and Streams
 - Intermittent Streams
 - Lakes and Open water
 - Index to EN_Image_Basemap_Leaf_Off



NAD_1983_HARN_Wfconsin_TM

1: 3,960

DISCLAIMER: The information shown on these maps has been obtained from various sources, and are of varying age, reliability and resolution. These maps are not intended to be used for navigation, nor are these maps an authoritative source of information about legal land ownership or public access. No warranty, expressed or implied, is made regarding accuracy, applicability for a particular use, completeness, or legality of the information depicted on this map. For more information, see the DNR Legal Notices web page: <http://dnr.wi.gov/legal/>

Notes