

#64 Marinette Middle Inlet New Bridge

State of Wisconsin
 Department of Natural Resources
dnr.wi.gov

Motorized Recreation Grant Application

For: (choose all that apply) Form 8700-159 (R 02/2024)

- ATV/UTV Trail Aid
 Snowmobile Trail Aid

Due Date: April 15

Notice: Completion of this form is required under Wisconsin Statutes 23.09(26) and 23.33. Failure to complete this form will result in denial of financial assistance. Personally identifiable information found on this form is not intended to be used for any other purpose. The Department of Natural Resources (DNR) may provide this information to requesters as required by Wisconsin's Public Records law (ss. 19.31 – 19.39, Wis. Stats.).

Instructions: Applications may combine more than one source of funds. They may be submitted for consideration of traditional ATV, UTV, Snowmobile and Motorized Stewardship funding. Submit one copy of all forms and attachments. See Page 2 for necessary attachments. Send applications to your Community Services Specialist.

DNR Use Only	
Category	Number

Section 1: Applicant Information

Applicant / Organization Name Marinette County				Check Recipient: Individual other than authorized individual to act on behalf of the applicant. <input checked="" type="checkbox"/> Select if the same as applicant.			
Individual Authorized to Act on Behalf of Applicant per Resolution Ryan Bourassa				Check Recipient Name (Name to Appear on Check)			
Title Forestry Administrator				Title			
Address 1926 Hall Avenue				Address			
City Marinette		State WI	ZIP Code 54143	City		State	ZIP Code
Telephone Number (715) 732-7526			Email Address ryan.bourassa@marinettecountywi.gov				

Section 2: Project Information Required for all Projects

Project Title Lower Middle Inlet Creek Crossing						Current Funded Miles NA	New Miles (if applicable) NA
County Marinette	Township 35 N	Range 20	Section 34	¼ ¼ NW	¼ NE	GPS Coordinates: Lat. 45.286108 Long. -87.990796	

Project Description Summary

The intent of this project is to construct a permanent crossing, clear span bridge, over the Middle Inlet Creek at the location described above. The permanent crossing would replace a temporary creek crossing - timber mats. The replacement of the timber mats with a properly designed/engineered bridge will improve safety of the crossing for those utilizing the County Snowmobile trail. This trail connects the Village of Crivitz and the town of Middle Inlet.

I certify that all maintenance land use agreements are on file.

Estimated Cost

Maintenance	Acquisition	Insurance	Development	Bridge Rehab.	Trail Rehab.	Total Estimated Cost
	\$69,500					\$ 69,500.00
Leave Blank – DNR Use Only						

Applicant Certification

Printed Name of Authorized Official Ryan Bourassa	Official's Title Forestry Administrator
--	--

As the applicant's authorized official, I certify that, to the best of my knowledge, the information in this application is true and correct.



 Signature of Authorized Official

4-14-2026

 Date Prepared

Motorized Recreation Grant Application

Form 8700-159 (R 02/2024)

Page 3 of 5

Appendix A – Required for Bridge Rehab/Replace, New, or Reroute with New Bridge

Bridge Rehab/Replace
 New Bridge
 Reroute with new bridge

County Marinette	Township 35 N	Range 20	<input checked="" type="radio"/> E <input type="radio"/> W	Section 34	<input type="checkbox"/> ¼ <input checked="" type="checkbox"/> NW	<input type="checkbox"/> ¼ <input checked="" type="checkbox"/> NE	GPS Coordinates: Lat. 45.286108 Long. -87.990796
Water Body Name Lower Middle Inlet Creek				Bridge Name NA		County Inventory Number NA	
Funded Trail Name or Number (SNARS if applicable) Corridor 4				Has this bridge site ever received development or rehabilitation funds in the past? <input type="radio"/> Yes <input checked="" type="radio"/> No Year: _____ \$ _____			
Bridge is located on: <input type="radio"/> Private property <input checked="" type="radio"/> Public property				Old Bridge/Culvert Size _____ New Bridge/Culvert Size _____			
Landowner Where Bridge is Located Wisconsin DOT - Matthew Terns				Telephone Number (920) 366-3028		Length of Trail Use Agreement (5 year minimum) TBD	
Current maximum load _____ lbs.		Age of Bridge NA		Bridge Material NA			
Proposed maximum load 25,000 lbs.							
Sponsoring Club Name River Road Riders				Club Contact Ed Heidewald		Telephone Number (312) 623-2931	
Do you have your trail bridges posted as to maximum load? <input type="radio"/> Yes <input checked="" type="radio"/> No				What is the maximum load of the other bridges on the system if groomed with this bridge? Unknown			
What is the weight of your puller & drag/grading equipment? Approximately 1200 lbs							
What other recreational trail uses are planned for this bridge? None Planned							
If there are other Recreational uses planned, how much of the bridge cost will be paid for by non-snowmobile or non-ATV users? None Planned							
<input type="radio"/> Yes <input checked="" type="radio"/> No Have you contacted your local <u>DNR Water Management Specialist (WMS)</u> regarding a permit? <input checked="" type="radio"/> Yes <input type="radio"/> No Is a permit needed? (Please provide any written correspondence from WMS.) <input type="radio"/> Yes <input checked="" type="radio"/> No Have you contacted your County Zoning Dept. regarding a floodplain determination? <input type="radio"/> Yes <input type="radio"/> No Will an H & H (hydrologic and hydraulic) study be required?							

Bridge Project Detailed Description

Maximum load of the current, temporary crossing is unknown.

Upon award of a Motorized Recreational Grant, the County will work with the Wisconsin DOT to ensure a minimum of a 10 year lease easement/landuse agreement as well as an acknowledgement of County ownership of the bridge (crossing structure).

One the above has been completed, the crossing would be referred to the local DNR Water Management Specialist to initiate the permitting process as the Lower Middle Inlet Creek would require permitting for the instalation of the proposed bridge.

Appendix A (continued)

Summarize Costs in Appropriate Categories:

Bridge Structure

	Quote 1	Quote 2
	<input checked="" type="radio"/> Steel <input type="radio"/> Wooden	<input checked="" type="radio"/> Steel <input type="radio"/> Wooden
Bridge Dimensions:	<u>40'x12'</u>	<u>50'x12'</u>
Bridge Manufacturer:	<u>Anderson Bridges</u>	<u>Custom Manufacturing, Inc.</u>
Design Weight Load	<u>25,000</u> lbs.	<u>25,000</u> lbs.
Cost of Structure:		
1. Engineering	\$ <u>4,000</u>	\$ <u>3,000</u>
2. Structure	\$ <u>36,000</u>	\$ <u>68,600.00</u>
Subtotal	\$ <u>40,000.⁰⁰</u>	\$ <u>71,600.⁰⁰</u>

	Quote 1	Quote 2
	<input checked="" type="radio"/> Contractor or <input type="radio"/> Sponsor Estimate	<input checked="" type="radio"/> Contractor or <input type="radio"/> Sponsor Estimate
Installation Costs:		
1. Engineering	\$ _____	\$ _____
2. Site Preparation	\$ <u>5,000</u>	\$ <u>13,800</u>
3. Abutments	\$ <u>14,000</u>	\$ _____
4. Pilings/Piers	\$ _____	\$ _____
5. Approaches	\$ _____	\$ _____
6. Riprap	\$ <u>3,000</u>	\$ _____
7. Labor	\$ <u>6,000</u>	\$ _____
8. Equipment Rental	\$ _____	\$ <u>2,000</u>
9. Culverts	\$ _____	\$ _____
10. H & H Study	\$ _____	\$ _____
11. Wetland Delineation	\$ _____	\$ _____
12. Other <u>Permits/Delivery</u>	\$ <u>1,500</u>	\$ <u>3,000</u>
Subtotal	\$ <u>27,500.⁰⁰</u>	\$ <u>18,800.⁰⁰</u>
Total Cost	\$ <u>69,500.⁰⁰</u>	\$ <u>90,400.⁰⁰</u>

For the application grant, you must take the lowest of the two quotes.

Entire Deck and Railing Projects Contractor Sponsor Club

Bridge Dimensions:	_____
Design Weight Load	_____ lbs.
1. Materials	\$ _____
2. Labor	\$ _____
Total	\$ _____

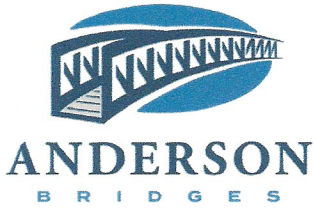

111 Willow Street
Colfax, WI 54730
(715) 962-2800
FAX: (715) 962-2801

PROPOSAL

November 3, 2025

To: Marinette County Snowmobile Trail Administrator

Re: Snowmobile Bridge Budget

- 1 - **40' x 12' (clear width) steel truss bridge**
- Design Standards: **AASHTO**
 - Diagonals per Panel: **1**
 - Clear width: **Inside face structural elements at deck level**
 - End Vertical: **Square**
 - Bearings: **Equal Elevations**
 - Steel Grade: **A588/A847 (Unpainted self-weathering)**
 - Deck: **#1 Southern Yellow Pine (.40 MCA)**
 - Safety Rails: **Horizontal (4" opening)**
 - Installation: **Steel piling abutments**
 - Loads: **85 psf live load - 35 psf wind load - 25,000 lbs. vehicle load**
 - FOB: **Marinette County, WI**
 - Engineered Drawings State Seal: **Wisconsin**

Price-----		\$68,000
•	Structure (Steel Truss)	\$36,000
•	Engineering	\$4,000
•	Soil Testing	\$0
•	Site Prep	\$5,000
•	Abutments	\$14,000
•	Labor	\$6,000
•	Rip Rap	\$3,000

*****This price is for budgetary purposes only*****

Please call with any questions.

Thank you,

Kory S. Weathers



Custom Manufacturing, Inc.

606 Delco Drive, P.O. Box 279
Clinton, WI 53525
608-676-2282 Fax: 608-676-2283
tina@custommfginc.com

Quotation

6783

Please Indicate The Above Number When Ordering

Date: January 9, 2026	Salesperson: Tina Forrest
Inquiry Date:	Inquiry Number

To: Marinette County Forestry Department
1926 Hall Ave.
Marinette, WI 54143

Estimated Ship Date 8 - 12 weeks	Shipped VIA Best way	F.O.B Clinton, WI	Terms Net 30	
Description		Price	Total	
2024 GRANT APPLICATION ESTIMATE Wayside Rd - North of Crivitz River Road Riders				
1	50' Flat Bridge x 12' Wide - 25,000# Load Double Decked - 42" Horizontal Railing - Hardware On 2 sets of Galvanized Sill Pans	\$ 68,600.00		
	Stamped Engineered Drawings	3,000.00		
	Installation & Site Preparation	13,800.00		
	Equipment Rental	2,000.00		
	Delivery Charges	1,500.00		
	Total		\$ 88,900.00	
The above prices do not include sales tax or any necessary permits.				
Bridge kit includes all Steel I-Beams and Crossmembers, which are predrilled and have a red oxide primer finish, MCA Southern Yellow Pine treated lumber and all hardware. All lumber is Pre-Stained.				
Bridge Kit Meets - WI DNR Guidelines - 25,000# Load				

We are pleased to submit the above quotation for your consideration. Should you place an order, be assured it will receive our prompt attention. This quotation is valid for 30 days. Thereafter it is subject to change without notice.

BY: _____ ACCEPTED: _____ DATE: _____

on the
Marinette
County
recreational trails.

BRIDGE
LOCATION →

No ATVs
Allowed →

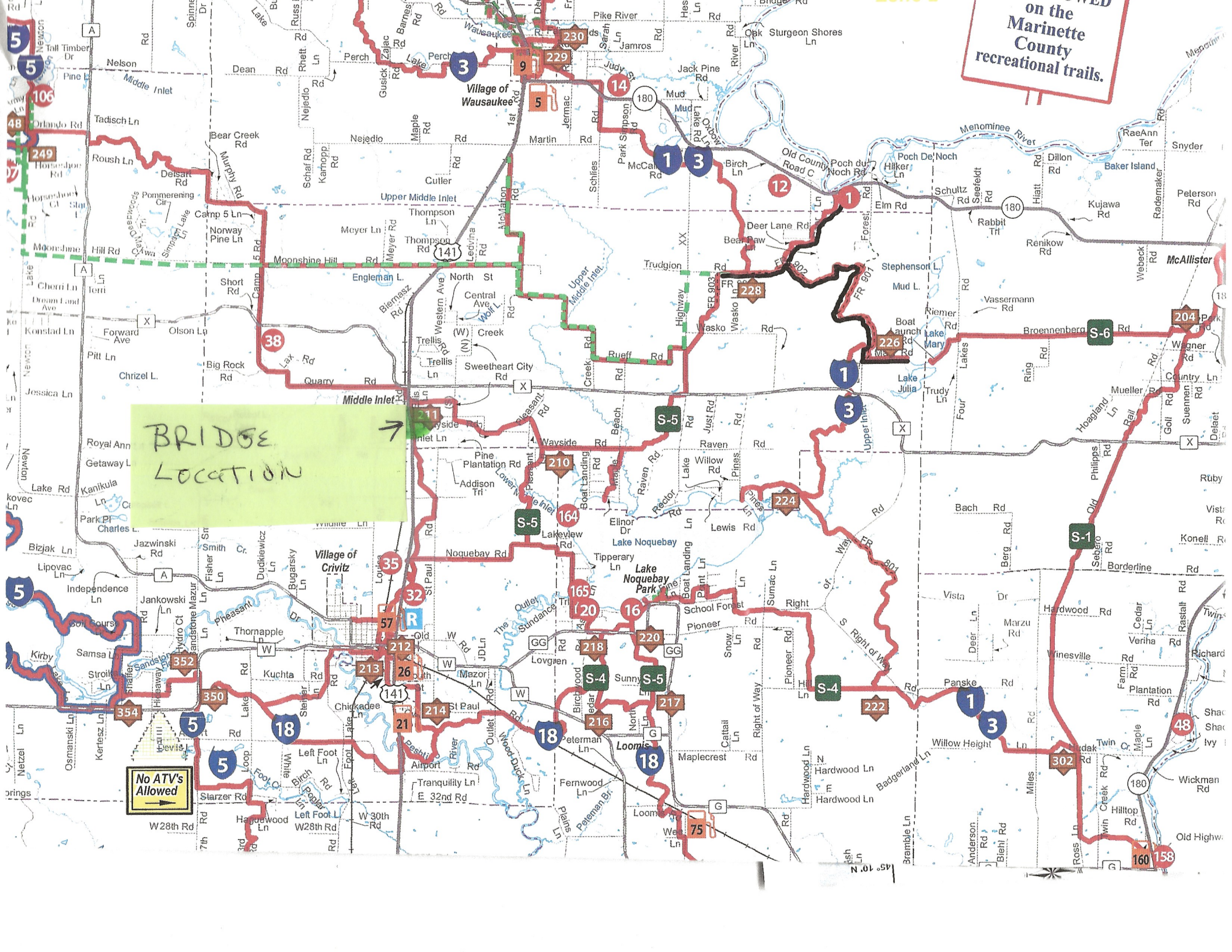

Lower Middle Inlet Creek Crossing - 2ft Contour/Wetland/Plat

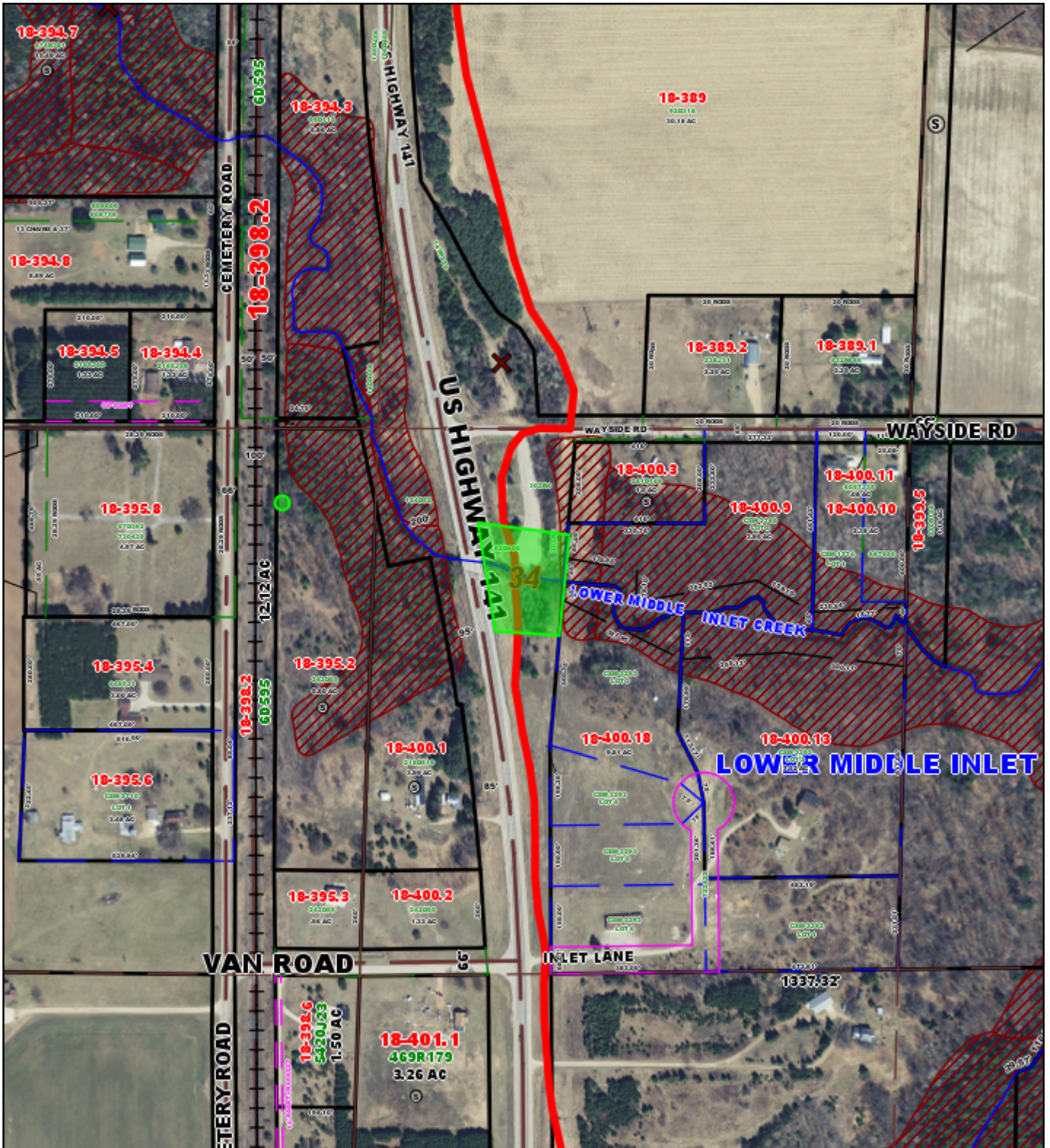

<https://mcgis.marinettenetcounty.com>

4/7/2024 1:55:27 PM

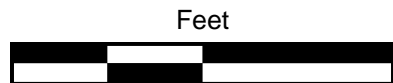

0 345.0351502 690.07030



Notice/Disclaimer: The land records site is intended to be a general guide to property and land information, and does not represent a survey of real property nor should it be used or referenced to for conveyance of real property, guaranteeing title thereto or making official determinations of building development, permitting or other activity. Contact the appropriate County Department to obtain original source documents or for official determinations. This information has been developed from various sources and although efforts have been made to ensure accuracy and reliability; errors, omissions and variable conditions originating from compilation and sources used to develop the information may be reflected herein. In addition, land information is constantly changing and the most current or accurate data might not be represented. The information accessible through this site is represented "as is" without warranty of any kind, either expressed or implied, or statutory, including, but not limited to, the implied warranties or merchantability and fitness for a particular purpose. No guarantee of accuracy, completeness or currentness is granted nor is any responsibility for reliance thereon assumed. The user assumes the entire risk as to the quality, use and reliability of the entire information. Marinette County does not accept any liability for damages or misrepresentation of any kind caused by inaccuracies in the information and in no event shall Marinette County, its elected or appointed officials or employees be liable for direct, indirect, incidental, consequential or special damages of any kind.









