

#60 Portage County Isherwood Hill Trail Rehab

State of Wisconsin
 Department of Natural Resources
dnr.wi.gov

Motorized Recreation Grant Application

For: (choose all that apply)

Form 8700-159 (R 02/2024)

- ATV/UTV Trail Aid
 Snowmobile Trail Aid

Due Date: April 15

Notice: Completion of this form is required under Wisconsin Statutes 23.09(26) and 23.33. Failure to complete this form will result in denial of financial assistance. Personally identifiable information found on this form is not intended to be used for any other purpose. The Department of Natural Resources (DNR) may provide this information to requesters as required by Wisconsin's Public Records law {ss. 19.31 – 19.39, Wis. Stats.}.

Instructions: Applications may combine more than one source of funds. They may be submitted for consideration of traditional ATV, UTV, Snowmobile and Motorized Stewardship funding. Submit one copy of all forms and attachments. See Page 2 for necessary attachments. Send applications to your Community Services Specialist.

DNR Use Only	
Category	Number

Section 1: Applicant Information

Applicant / Organization Name Rex Runke			Check Recipient: Individual other than authorized individual to act on behalf of the applicant. <input checked="" type="checkbox"/> Select if the same as applicant.		
Individual Authorized to Act on Behalf of Applicant per Resolution Portage County			Check Recipient Name (Name to Appear on Check)		
Title Trails Supervisor			Title		
Address 1903 CRD Y			Address		
City Stevens Point	State WI	ZIP Code 54482	City	State	ZIP Code
Telephone Number 715-343-6327	Email Address runker@co.portage.wi.gov				

Section 2: Project Information Required for all Projects

Project Title Isherwood hill trail rehab					Current Funded Miles 304.2	New Miles (if applicable)
County Portage	Township 22 N	Range 9	Section 6	1/4 1/4 <input type="checkbox"/> <input type="checkbox"/>	1/4 <input type="checkbox"/>	GPS Coordinates: Lat. 44.41997 Long. -89.48153

Project Description Summary

The Amott Area Star Riders Snowmobile Club is requesting a grant to address the significant safety concerns of Isherwood Hill in the Town of Buena Vista. Isherwood Hill drops a total of 72 feet in a total span of 425 feet. Currently there is a 50 foot segment of the hill that is at a 26 percent slope, another 50 foot segment at 25 percent slope, and a couple others that are around 20 percent. The hill contains dozens of exposed boulders, some estimated to be over 6 feet in diameter. The Amott club has determined that the best solution for this segment of trail is to bring in fill to cover the boulders and cover with topsoil to bring the majority of the slope to a 15 percent grade. This will eliminate the danger of the boulders and resolve the blind spots associated with the extreme grades that currently exist.

I certify that all maintenance land use agreements are on file.

Estimated Cost

Maintenance	Acquisition	Insurance	Development	Bridge Rehab.	Trail Rehab.	Total Estimated Cost \$18,640
-------------	-------------	-----------	-------------	---------------	--------------	-----------------------------------------

Leave Blank – DNR Use Only

Applicant Certification

Printed Name of Authorized Official Rex Runke	Official's Title Trails Supervisor
--------------------------------------------------	---------------------------------------

As the applicant's authorized official, I certify that, to the best of my knowledge, the information in this application is true and correct.

 Signature of Authorized Official

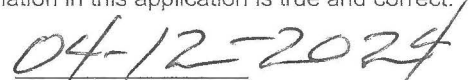
 Date Prepared



Proposal

FAHRNER EXCAVATING

GPS Guided By:

Tomorrow's Service Today
P.O. Box 36

Plover, Wisconsin 54467

PHONE (715)341-8902 / FAX (715)341-4180

www.fahrnerexcavating.com / excavatinginc@gmail.com



PROPOSAL SUBMITTED TO Arnott Area Star Riders	PHONE FAX	DATE 3/124
STREET	JOB NAME Isherwood Property Hill sitework-UPDATED 2024	
CITY, STATE & ZIP CODE	JOB LOCATION Isherwood Property	
ATTN:		

We hereby submit specifications and estimates for:

Site Work

- Cut down and remove approx. (20) large oak trees ranging from 12"-24" dia,
- Excavate current hill to remove large rocks and stumps to widen for new trail design,
- Import needed fill to create new trail width with a more gradual slope (approx. 900 C.Y.),
- Level and compact,
- Import 4" clean topsoil and spread over new slope, (area approx. 250'X30'),
- Seed, fertilize and EMAT slope, and install erosion logs at bank start to prevent erosion,

Total Price: \$18,640.00

This proposal is based on our observation and does not include additional labor and materials which may be required should unforeseen problems, **presence of rock, ground water**, frost, or adverse weather conditions arrive after work is started.

Asbestos removal is NOT included in this proposal. Plan approval by others.

We Propose hereby to furnish material and labor - complete in accordance with above specifications, for the sum of:

Pavment to be made as follows:

Pavment due in full upon completion of work. Following final scheduled maturity, a Delinquency charge after scheduled maturity of 1.5% per month (18% per annum) will be assessed on the unpaid balance of the Total Payments outstanding as of said maturity date of the expiration of each succeeding 30 day period thereafter. All warranties void if not paid in 30 days.

All material is guaranteed to be as specified. All work to be completed in a workmanlike manner according to standard practices. Any alteration or deviation from above specifications involving extra costs will be executed only upon written orders, and will become an extra charge over and above the estimate. All agreements contingent upon strikes, accidents or delays beyond our control. Owner to carry fire, tornado and other necessary insurance. Our workers are fully covered by Workman's Compensation Insurance.

Authorized
Signature

Note: This proposal may be withdrawn
by us if not accepted within

30(thirty)days

Acceptance of Proposal The above prices, specifications and conditions are satisfactory and are hereby accepted. You are authorized to do the work as specified. Payment will be made as outlined above.

Signature

Date of Acceptance: _____

Signature _____



Excavating & Trucking, LLC
3691 Gray Log Lane, Stevens Point, WI 54482

Office Phone: (715) 344-2333
Mobile Phone: (715) 340-1370
Home Phone: (715) 592-6146

James Hopp
MPRSW #222995

April 5, 2024

Amott Star Riders

THE FOLLOWING IS AN ESTIMATE OF WORK TO BE PERFORMED ON THIS PROPERTY:
Isherwood property between Shady Drive And Kennedy Avenue

Cut down and haul out approximately 20 large oak trees. Excavate hill to remove big rocks. Haul in about 850 yards of fill to make new trail. Level and compact. Haul in topsoil and level over disturbed area. Seed, fertilize and install erosion blankets.....Total \$23,188.00

Prices are subject to change based on presence of water, rock, frost and/or mud. Prices are also calculated assuming all work described above is performed by Best Excavating & Trucking, LLC. unless otherwise stated. **Fifty percent down and remainder of payments due as steps are finished.** Our bids are good for 30 days from the date of this letter.

Please notify us on your decision to accept/reject our bid by sending back 1 copy, so we can put your work on our schedule.

Date: _____

Acceptance: _____ Rejected: _____

Sincerely,

James Hopp
Best Excavating & Trucking, LLC

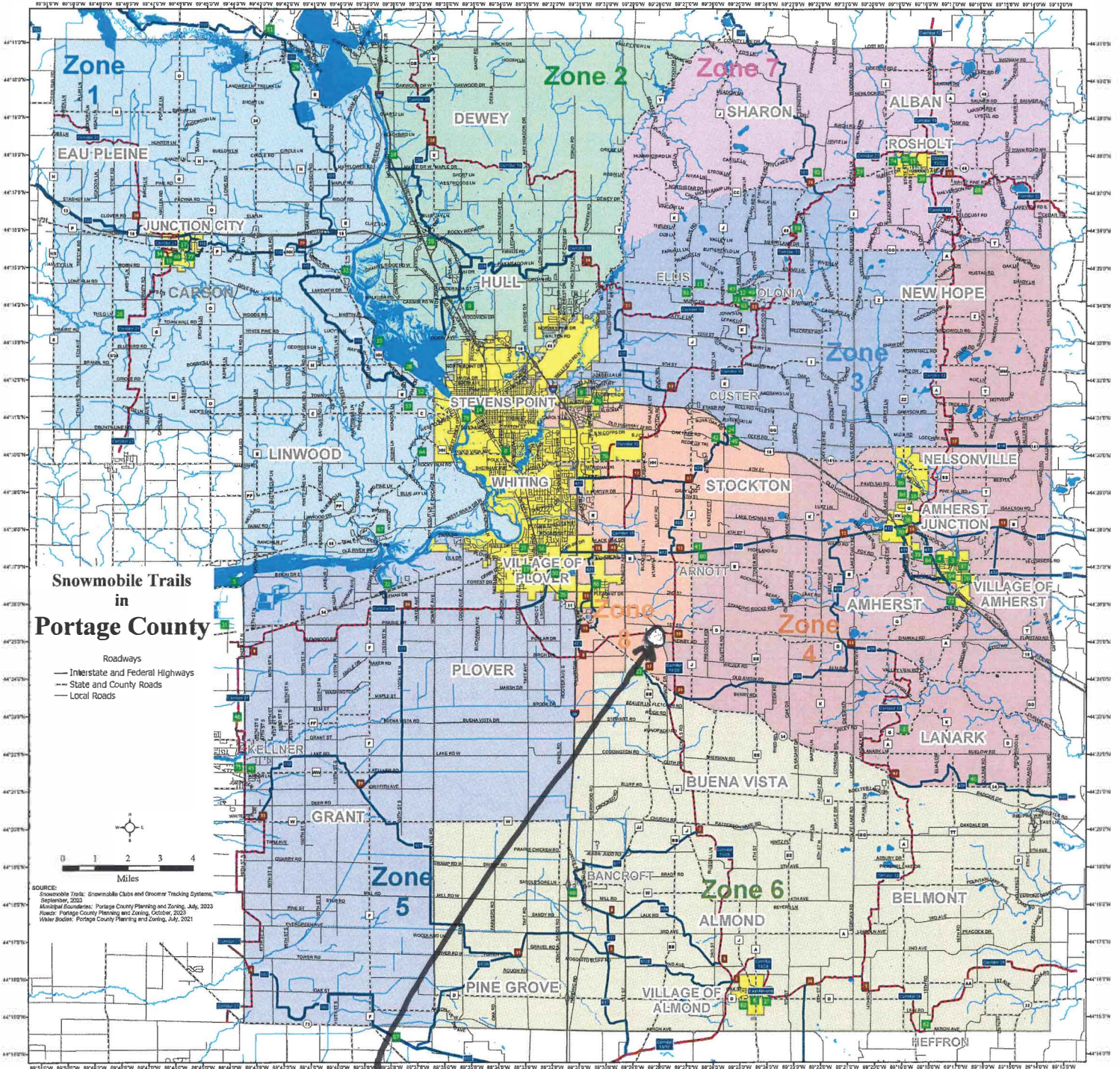

ISHERWOOD HILL

TRAIL REHAB ISHERWOOD HILL

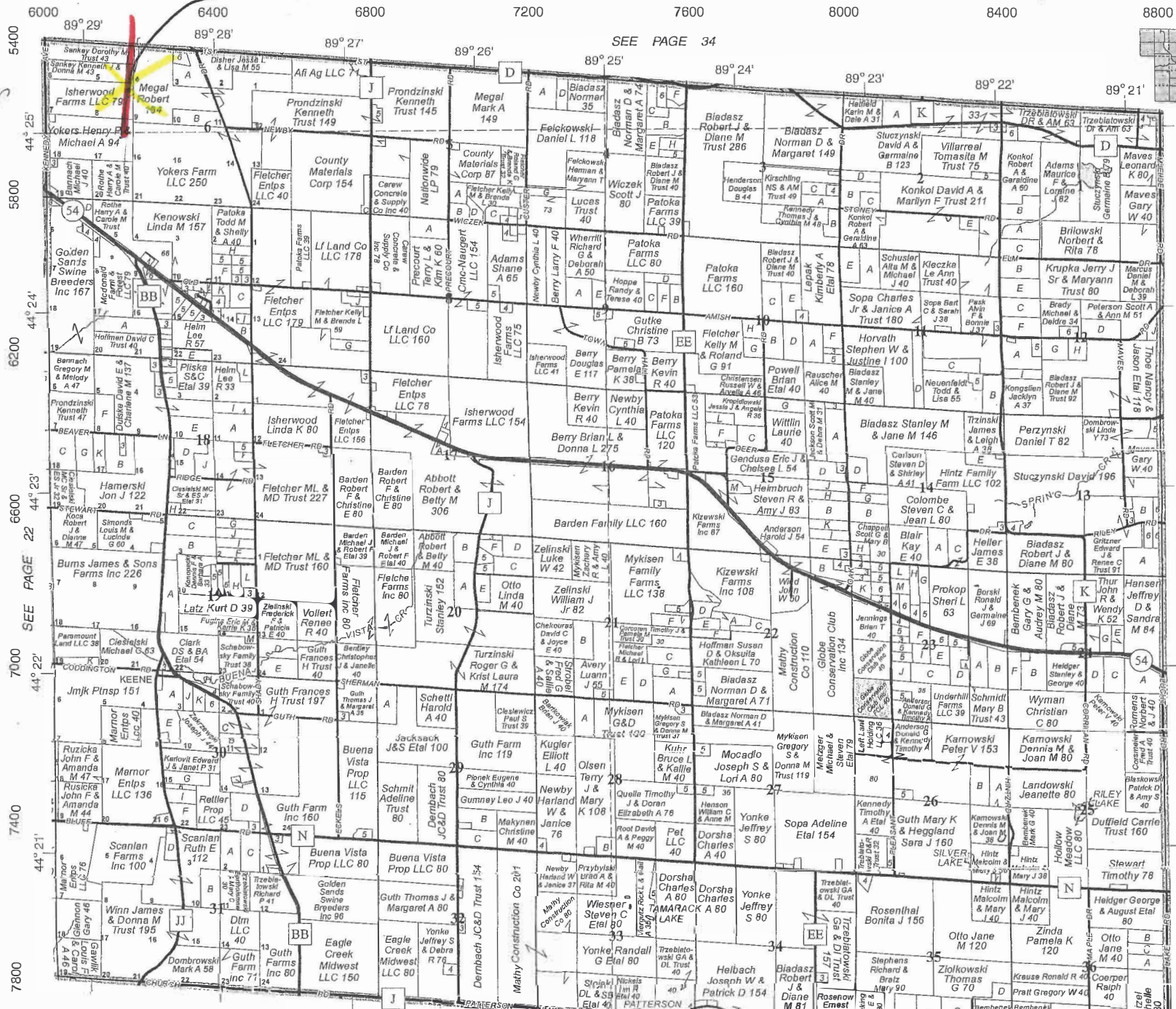

Catherine Guth
 cathy.guth@guthfarm.com
 715.366.4946 P
 715.366.4948 F

GUTH FARM INC.

John Ruzicka
 john.ruzicka@guthfarm.com
 7212 County Rd. BB
 Bancroft, WI 54921

© 2017 Rockford Map Publs., Inc.

EAST BUENA VISTA

Refer to page 80 for the parcels

T.22N.-R.9E.

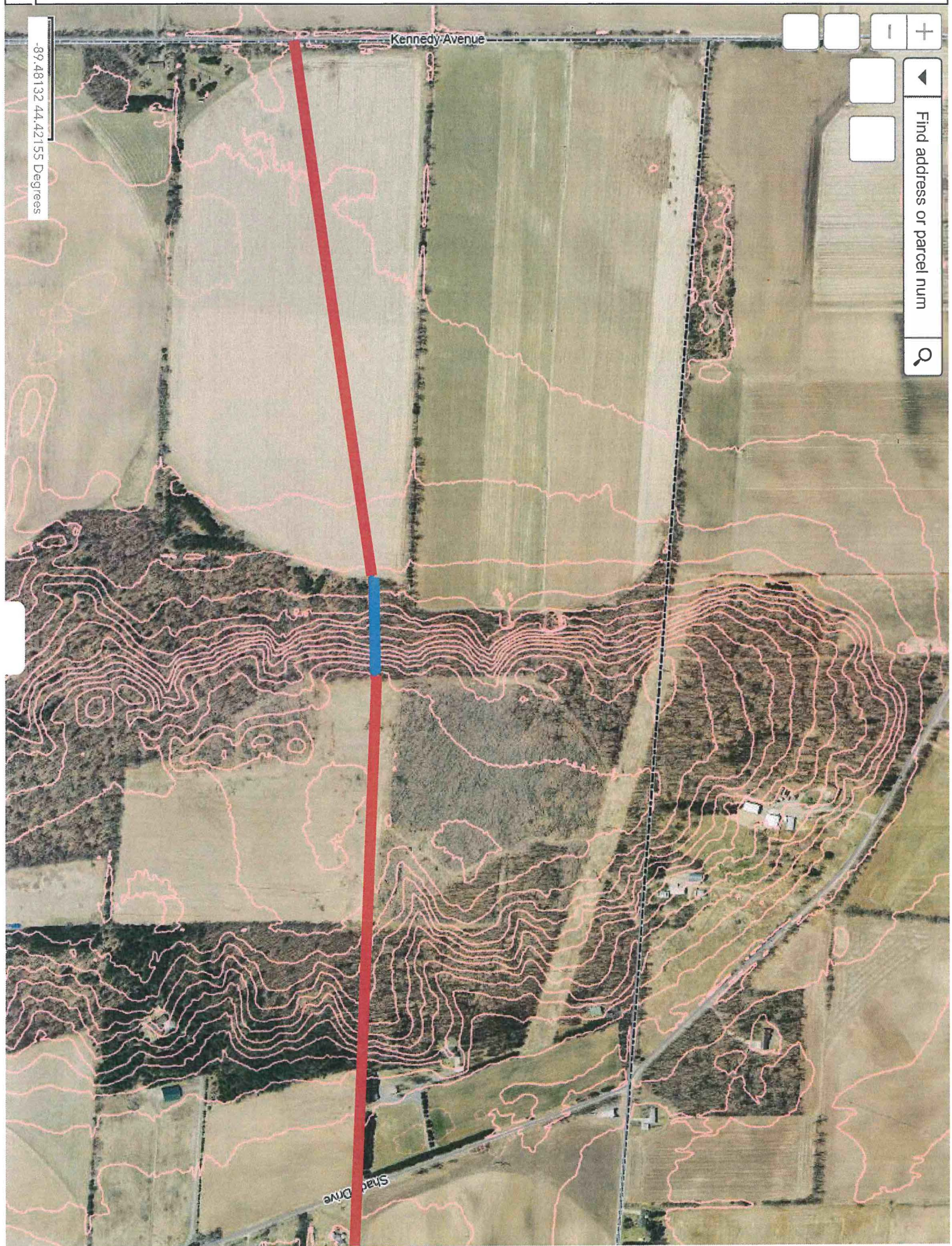

Find address or parcel num



-89.48132 44.42155 Degrees

Kennedy Avenue

Shad Drive

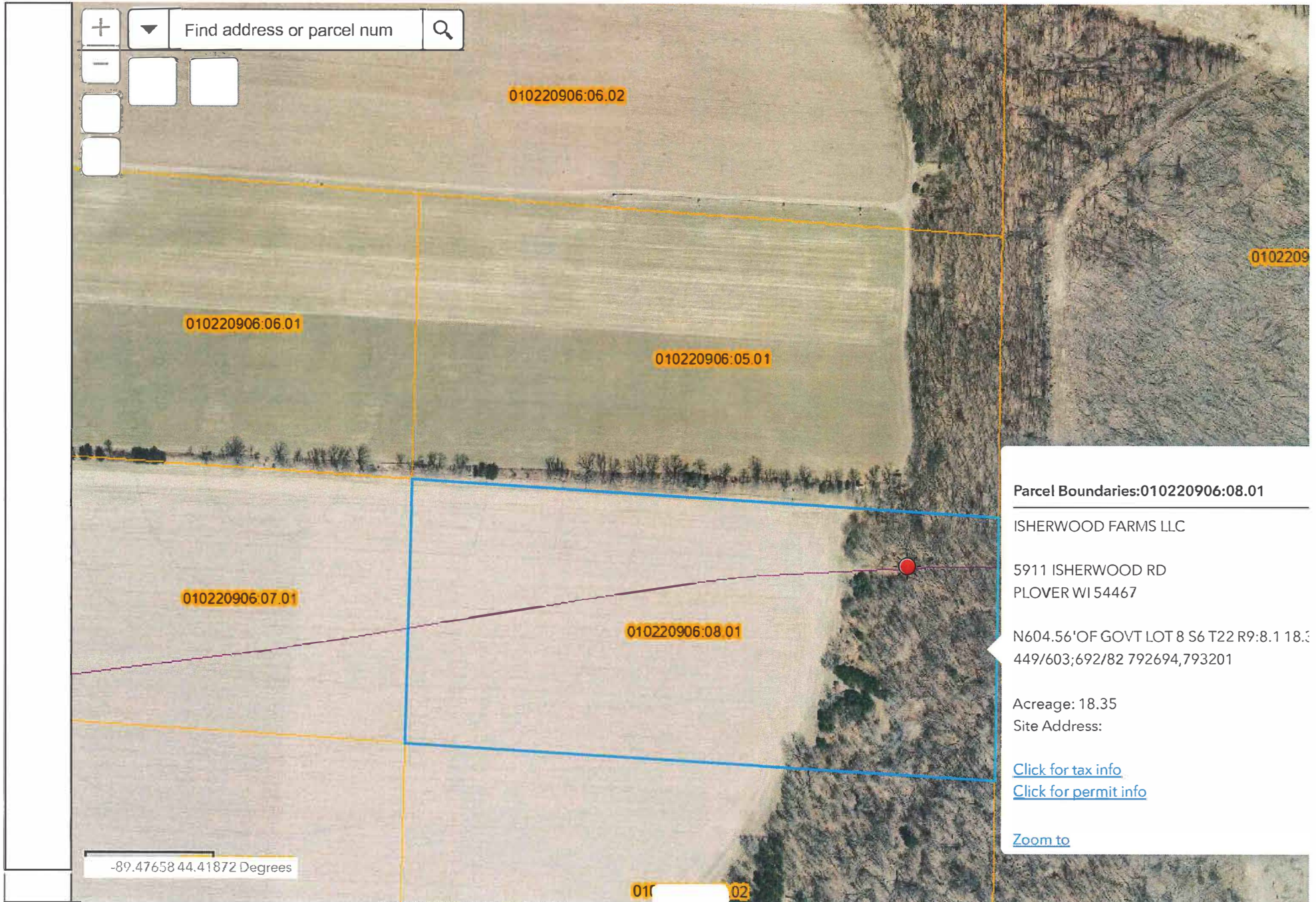

Parcel Boundaries:010220906:08.01

ISHERWOOD FARMS LLC

5911 ISHERWOOD RD
PLOVER WI 54467

N604.56'OF GOVT LOT 8 S6 T22 R9:8.1 18.3
449/603;692/82 792694,793201

Acreage: 18.35
Site Address:

[Click for tax info](#)
[Click for permit info](#)

[Zoom to](#)

-89.47658 44.41872 Degrees





