

#57 Florence F2 Mini Pipe Trail Rehab

State of Wisconsin  
Department of Natural Resources  
dnr.wi.gov

Motorized Recreation Grant Application

For: (choose all that apply) Form 8700-159 (R 02/2024)

- ATV/UTV Trail Aid
 Snowmobile Trail Aid

Due Date: April 15

Notice: Completion of this form is required under Wisconsin Statutes 23.09(26) and 23.33. Failure to complete this form will result in denial of financial assistance. Personally identifiable information found on this form is not intended to be used for any other purpose.

Instructions: Applications may combine more than one source of funds. They may be submitted for consideration of traditional ATV, UTV, Snowmobile and Motorized Stewardship funding. Submit one copy of all forms and attachments. See Page 2 for necessary attachments. Send applications to your Community Services Specialist.

Table with 2 columns: Category, Number. Under DNR Use Only header.

Section 1: Applicant Information

Applicant / Organization Name: Florence County Forestry and Parks
Check Recipient: Individual other than authorized individual to act on behalf of the applicant. [X] Select if the same as applicant.
Individual Authorized to Act on Behalf of Applicant per Resolution: Mathew Gummin
Check Recipient Name (Name to Appear on Check): Mathew Gummin
Title: Recreation Manager
Address: 5617 Forestry Drive
City: Florence, State: WI, ZIP Code: 54121
Telephone Number: (715) 528-3207
Email Address: mgummin@florencecountywi.gov

Section 2: Project Information Required for all Projects

Project Title: F2 Mini Pipe Replacement and Washout Repair 2025
Current Funded Miles: 68.35
New Miles (if applicable):
County: Florence, Township: 39 N, Range: 18, Section: 21, 1/4 1/4: SW, 1/4: NW
GPS Coordinates: Lat. 45.8456001, Long. -88.2564151

Project Description Summary
Florence County would like to rehab a section of F2 trail NW of Pine River Rd. (45.8456001,-882564151) in the town of Commonwealth. This dual use, year round trail starts on Goodman Forest and ends on County owned property (45.8579902,-88.2627649) to the north. This project will involve the use of 1440 yards of 6" gravel and 470 yards of 6" crushed ore. There are 2 low spots that are 18" deep and hold water for the majority of the season and into winter freeze up. There are also several low spots that should be raised to eliminate water traps. Adding run-outs and ditching will be beneficial to the trail also. There is an existing 12" ABS pipe that serves an intermittent stream for runoff during large rain events and spring thaw that needs to be replaced due to its size. We will place 20 yards of rip-rap on both the inlet and outlet sides to slow water flow and to combat current and additional trenching or scouring. We will also brush back the trail for increased visibility and to help eliminate riders from experiencing near collisions. We are asking for 80% (\$27,697.79) funding from the ATV-UTV Program and the remaining 20% (\$6,924.45) from the Snowmobile Program as this does provide a benefit to this dual use trail.

ATV 80%=\$28,338.00; Snow 20% = \$7,085.00

[X] I certify that all maintenance land use agreements are on file.

Estimated Cost

Table with 7 columns: Maintenance, Acquisition, Insurance, Development, Bridge Rehab., Trail Rehab., Total Estimated Cost. Values: \$34,622.24, \$35,422.24

Applicant Certification

Printed Name of Authorized Official: Mathew Gummin
Official's Title: Recreation Manager

As the applicant's authorized official, I certify that, to the best of my knowledge, the information in this application is true and correct.

Signature of Authorized Official

Date Prepared

**Appendix B – Required for Trail/Qualified Trout Rehab, Reroute, or Development**

Trail Rehab     Qualified Trout     New Trail     Trail Reroute (Mandatory or Discretionary)

County	Township	Range	<input checked="" type="radio"/> E <input type="radio"/> W	Section	¼ ¼	¼	GPS Coordinates: Lat. 45.8456001 Long. -88.2564151
Florence	39 N	18		21	SW	NW	

Funded Trail Name or Number (SNARS if applicable)	Has this trail ever received development or rehabilitation funds in the past?
F2	<input checked="" type="radio"/> Yes <input type="radio"/> No    Year: 2022 \$11,669.00

Trail is located on: <input type="radio"/> Private property <input checked="" type="radio"/> Public property	Length of Easement or Landowner Use Agreement Started 20+ years ago. Renews every 2 years	Expiration Date 04/13/2025
---	--	-------------------------------

Landowner Where Trail is Located Goodman Forest (Huber Resources Group-Tony Derleth), Florence County	Telephone Number (906) 282-2819
--	------------------------------------

What other recreational trail uses are planned for this trail?

No other uses planned

If there are other Recreational uses planned, how much of the trail development/rehab. cost will be paid for by other users?

How many miles would be affected if this project is not funded? 7.54	Will this result in closure of a trail? <input checked="" type="radio"/> Yes <input type="radio"/> No
---	--

Is this a critical section to the overall trail system? <input checked="" type="radio"/> Yes <input type="radio"/> No	Is there a reasonable alternative? No
--	--

Does any section of this trail contain a bridge? <input type="radio"/> Yes <input checked="" type="radio"/> No	Will this bridge require rehabilitation now or in the next few years? <input type="radio"/> Yes <input type="radio"/> No	What is the weight of your puller & drag/grading equipment? lbs.
---	---	---

- Yes     No Have you contacted your local [DNR Water Management Specialist \(WMS\)](#) regarding a permit?
- Yes     No Is a permit needed? (Please provide any written correspondence from WMS.)
- Yes     No Will this project be located near or cross any intermittent or perennial waterway? [Surface Water Data Viewer](#)
- Yes     No Will this project be located near or cross any wetland?
- Yes     No Will this project involve land disturbance – including clearing and grubbing – of 1 acre or more of land? (Less than 4/10th mile for a typical trail) [DNR Storm Water Contact List](#)

**Trail Project Detailed Description**

Florence County would like to rehab a section of F2 trail NW of Pine River Rd. (45.8456001,-882564151)in the town of Commonwealth. This trail dual use, year round trail starts on Goodman Forest and ends on County owned property (45.8579902,-88.2627649) to the north. This project will involve the placement of 1440 yards of 6" gravel and 470 yards of 6" crushed iron ore. There are a 2 low spots that are 18" deep and hold water for the majority of the season and extending into winter freeze up. There are also several low spots that should be raised up to eliminate water trapping. The addition of run outs and ditching may be beneficial to the trail also. There is an existing 12" culvert that serves an intermittent stream for runoff during large rain events and spring thaw that needs to be replaced due to its size. We will place 20 yards of riprap on both the inlet and outlet sides to slow water flow and to combat current and additional trenching or scouring. We will also brush back the trail for increased visibility and to help eliminate riders from experiencing near collisions. We are asking for 80% (\$27697.79) funding from the ATV-UTV Program and the remaining 20% (\$6924.45) from the Snowmobile Program as this does provide a benefit to this dual use trail.

For use with Recreation Grant Application Forms

Project Name: F2 Mini Pipe 2025		Prepared By: Mathew Gummin	Date: 04/11/2024
County: Florence	Project Applicant: Florence County Forestry and Parks	Landowner Name: Florence County	<input type="radio"/> Public <input checked="" type="radio"/> Private

Indicate - (C) Contract , (F) Force Acct., (D) Donated

	DEVELOPMENT PROJECT ITEMS <i>List by individual item or break down by Use Areas (See Item List On Back Of This Form)</i>	Quantity	Unit of Measure	Component Costs	Estimated Total Item Cost
C	Tandem 128	98	hr	\$60.00	5,880.00
C	Tag Trailer 493	4	hr	\$26.00	104.00
C	Grader 307	3	hr	\$77.20	231.60
C	Dozer / Skidsteer 217	82.5	hr	\$53.00	4,372.50
C	Loader 207	32	hr	\$52.00	1,664.00
C	Tractor w/ Wobble Wheel 283+530	3	hr	\$44.38	133.14
C	Bale Mulcher 9284		hr	\$36.24	
C	AFE Forestry Head 932	8	hr	\$33.62	268.96
C	Fecon Mulching Head 9408		hr	\$41.80	
C	ATV/UTV 9145		hr	\$19.00	
C	Mower 413		hr	\$16.00	
C	Harrow / Disc 919		hr	\$11.00	
C	Auger 915		hr	\$32.00	
C	Excavator 511	3	hr	\$58.94	176.82
C	Tractor 221		hr	\$39.22	
C	Truck 101		hr	\$16.00	
C	Gravel (6" compacted to 4")	1,440	yd	\$8.00	11,520.00
C	Iron Ore	470	yd	\$8.00	3,760.00
C	Riprap	20	yd	\$20.00	400.00
C	Concrete		yd	\$160.00	
C	Concrete (Bags)		ea	\$6.00	
C	Erosion Control (silt fence, matting, erosion fabric)		ls	\$1,200.00	
C	Grass Seed, Wildlife Mix, Roadside Mix <b>Culvert 28x20x20'</b>		ea		<b>\$800.00</b>
C	Labor	118	hr	\$51.79	6,111.22
				TOTAL \$	<del>\$34,622.24</del> <b>\$35,422.24</b>

**NOTE:**

- For development projects, contingency and indirect costs are **not** eligible expenses.
- For acquisition projects, complete the Acquisition Project Cost Estimate Section of this form.

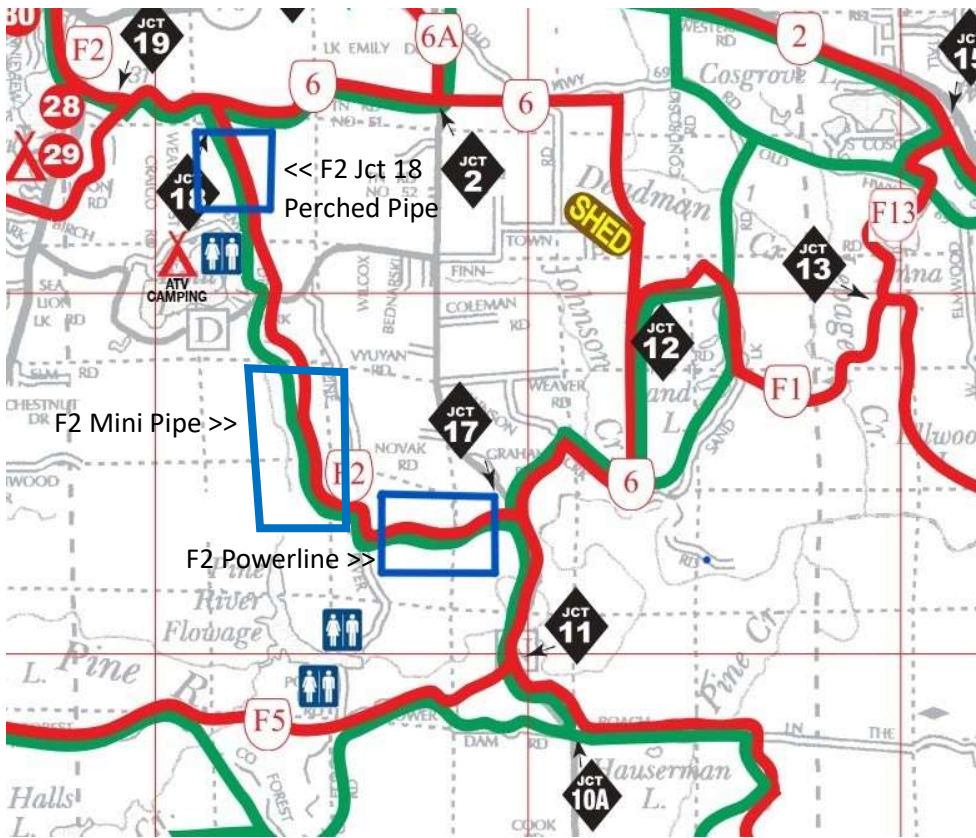
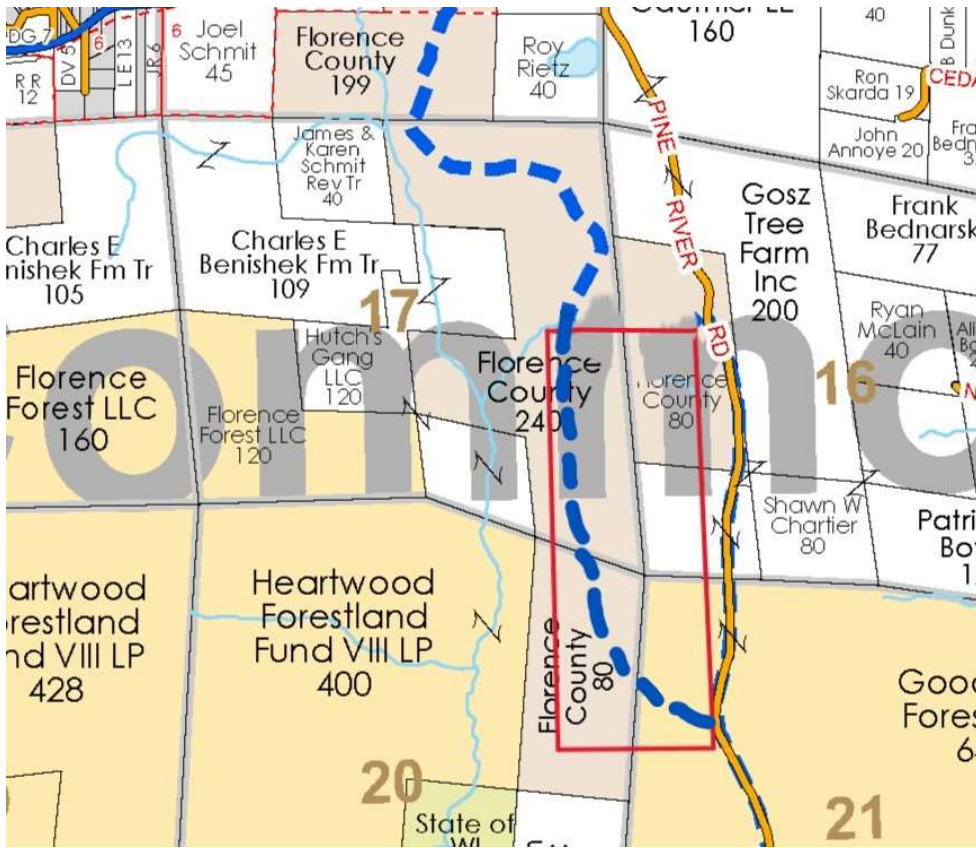



# S.W.D.V. Map: Aerial, Wetland, Topo.

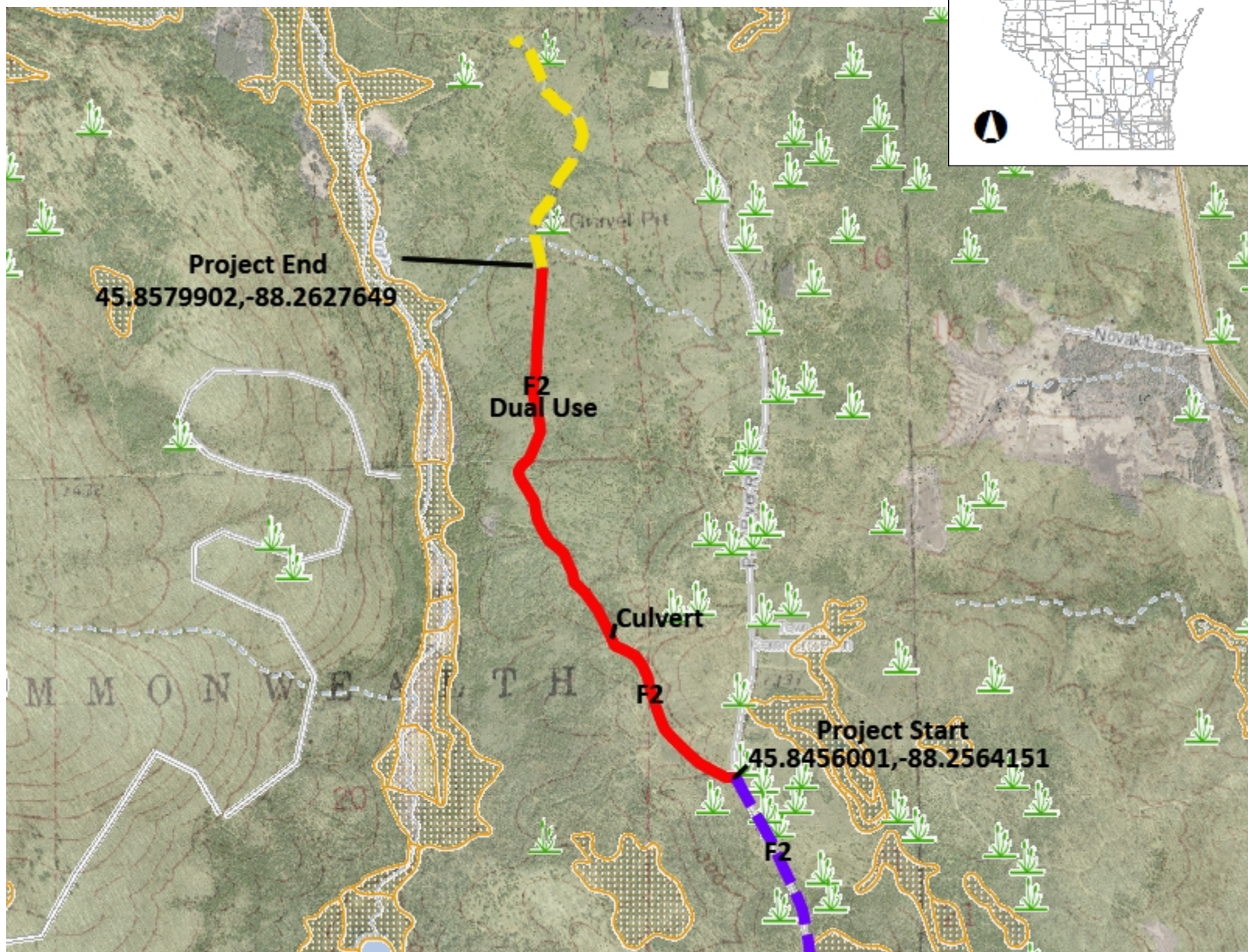

- Legend**
- Lake Class Areas
  - Riverine/ditch Class Areas
  - Wetland Class Areas
  - Wetland Class Points
  - Dammed pond
  - Excavated pond
  - Filled/drained wetland
  - Wetland too small to delineate
  - Filled excavated pond
  - Filled Points
  - Wetland Class Areas
  - Filled Areas
  - Lake Class Areas
  - Riverine/ditch Class Areas
  - Wetland Class Areas
  - Wetland Class Points
  - Dammed pond
  - Excavated pond
  - Filled/drained wetland
  - Wetland too small to delineate
  - Filled excavated pond
  - Filled Points
  - Wetland Class Areas
  - Filled Areas
  - Wetland Identifications and Confirmations
  - Municipality
  - State Boundaries
  - County Boundaries
  - Major Roads**
  - Interstate Highway
  - State Highway
  - US Highway
  - County and Local Roads**
  - County HWY



NAD\_1983\_HARN\_Wisconsin\_TM

1: 15,840

**DISCLAIMER:** The information shown on these maps has been obtained from various sources, and are of varying age, reliability and resolution. These maps are not intended to be used for navigation, nor are these maps an authoritative source of information about legal land ownership or public access. No warranty, expressed or implied, is made regarding accuracy, applicability for a particular use, completeness, or legality of the information depicted on this map. For more information, see the DNR Legal Notices web page: <http://dnr.wi.gov/legal/>

**Notes**

F2 is year round dual use trail.















