

S-56 Forest Co Glade Lake Culvert

State of Wisconsin
Department of Natural Resources
dnr.wi.gov

Motorized Recreation Grant Application

For: (choose all that apply)

Form 8700-159 (R 02/2024)

Page 1 of 5

Due Date: April 15

☐ ATV/UTV Trail Aid

☒ Snowmobile Trail Aid

Notice: Completion of this form is required under Wisconsin Statutes 23.09(26) and 23.33. Failure to complete this form will result in denial of financial assistance. Personally identifiable information found on this form is not intended to be used for any other purpose. The Department of Natural Resources (DNR) may provide this information to requesters as required by Wisconsin's Public Records law (ss. 19.31 – 19.39, Wis. Stats.).

Instructions: Applications may combine more than one source of funds. They may be submitted for consideration of traditional ATV, UTV, Snowmobile and Motorized Stewardship funding. Submit one copy of all forms and attachments. See Page 2 for necessary attachments. Send applications to your [Community Services Specialist](#).

DNR Use Only

Category	Number

Section 1: Applicant Information

Applicant/ Organization Name			Check Recipient: Individual other than authorized individual to act on behalf of the applicant. <input type="checkbox"/> Select if the same as applicant.		
Forest County Forestry and Recreation					
Individual Authorized to Act on Behalf of Applicant per Resolution			Check Recipient Name (Name to Appear on Check)		
Travis Wollenberg			Forest County Forestry and Recreation		
Title			Title		
Forest Administrator					
Address			Address		
200 E Madison			200 E Madison Street		
City	State	ZIP Code	City	State	ZIP Code
Crandon	WI	54520	Crandon	WI	54520
Telephone Number		Email Address			
(715) 478-3475		travis@co.forest.wi.us			

Section 2: Project Information Required for all Projects

Project Title					Current Funded Miles	New Miles (if applicable)
Glade Lake Culvert installation						
County	Township	Range	Section	¼ ¼	¼	GPS Coordinates:
Langlade	33 N	14 <input checked="" type="radio"/> E <input type="radio"/> W	3	NW	SE	Lat. 45.369121
						Long. -88.72737

Project Description Summary

Forest County is submitting funding request to install a poly-coated arched culvert on a Forest County Funded Snowmobile Trail located near Ada Lake and Glade Lake on Forest Service Road 2042. The culvert is located on USFS property and was requested by USFS to install a culvert in this location. Installation of this culvert will prevent over flow of water on Forest Road 2042 or washing it out. Forest Service road 2042 has had numerous years of washout and flooding due to the large water shed from Glade Lake. Additionally, fill will need to be placed farther down the trail to prevent additional wash outs farther down the trail. Forest Service Staff have completed necessary NEPA studies but also had watershed specialist to ensure this is the corrective action for this trail.

☒ I certify that all maintenance land use agreements are on file.

Estimated Cost

Maintenance	Acquisition	Insurance	Development	Bridge Rehab.	Trail Rehab.	Total Estimated Cost
					\$15,200.00	\$15,200.00
Leave Blank – DNR Use Only						

Applicant Certification

Printed Name of Authorized Official	Official's Title
Travis Wollenberg	Forest Administrator

As the applicant's authorized official, I certify that, to the best of my knowledge, the information in this application is true and correct.

Signature of Authorized Official

4/7/25
Date Prepared

Appendix B – Required for Trail/Qualified Trout Rehab, Reroute, or Development

☒ Trail Rehab ☐ Qualified Trout ☐ New Trail ☐ Trail Reroute (Mandatory or Discretionary)

County	Township	Range	Section	1/4 1/4	1/4	GPS Coordinates:
Langlade	33 N	14	3	NW	SE	Lat. 45.369121 Long. -88.72737
Funded Trail Name or Number (SNARS if applicable)			Has this trail ever received development or rehabilitation funds in the past?			
LMT 4			<input type="radio"/> Yes <input checked="" type="radio"/> No Year: _____ \$ _____			
Trail is located on:		Length of Easement or Landowner Use Agreement			Expiration Date	
<input type="radio"/> Private property <input checked="" type="radio"/> Public property		5 years			08/01/2028	
Landowner Where Trail is Located					Telephone Number	
United States Forest Service						
What other recreational trail uses are planned for this trail?						
No new plans,						
If there are other Recreational uses planned, how much of the trail development/rehab. cost will be paid for by other users?						
How many miles would be affected if this project is not funded?				Will this result in closure of a trail?		
3				<input checked="" type="radio"/> Yes <input type="radio"/> No		
Is this a critical section to the overall trail system?			Is there a reasonable alternative?			
<input type="radio"/> Yes <input checked="" type="radio"/> No						
Does any section of this trail contain a bridge?		Will this bridge require rehabilitation now or in the next few years?			What is the weight of your puller & drag/grading equipment?	
<input type="radio"/> Yes <input checked="" type="radio"/> No		<input type="radio"/> Yes <input checked="" type="radio"/> No			lbs.	

- ☐ Yes ☒ No Have you contacted your local [DNR Water Management Specialist \(WMS\)](#) regarding a permit?
- ☒ Yes ☐ No Is a permit needed? (Please provide any written correspondence from WMS.)
- ☒ Yes ☐ No Will this project be located near or cross any intermittent or perennial waterway? [Surface Water Data Viewer](#)
- ☒ Yes ☐ No Will this project be located near or cross any wetland?
- ☐ Yes ☒ No Will this project involve land disturbance – including clearing and grubbing – of 1 acre or more of land? (Less than 4/10th mile for a typical trail) [DNR Storm Water Contact List](#)

Trail Project Detailed Description

Project site is near Ada Lake and Glade Lake on Forest Service Road 2042 needs a 64"x43"x32' polycoated pipe arch culvert. We will need to block the a ditch along the road to avoid water diverting to the southeast. Additionally, fill the scour hole caused by water diverting to the south east currently and install a culvert about 100' to the northwest of where the water currently crosses in location shown in attached. Culvert pipe will be buried invert 1' below the existing wetland surface elevation. Backfill will be compacted and at least 1.5' of fill must be placed over the culvert. Exposed soil side slopes will be stabilized with seed and straw or erosion control blanket. A local borrow site for fill material may be utilized if approved by the FS prior. There was also a hole in the fill on the west end of the wetland crossing that needs filling to prevent water from over topping there rather than traveling to the culvert.

Project Name:		Prepared By:	Date
Glade Lake Culvert Installation		Travis Wollenberg	04/02/2025
County	Project Applicant:	Landowner Name	<input checked="checked" type="radio"/> Public
Forest	Forest County Forestry and Recreation	United States Forest Service	<input type="radio"/> Private

	Indicate - (C) Contract , (F) Force Acct., (D) Donated				
	DEVELOPMENT PROJECT ITEMS <i>List by individual item or break down by Use Areas</i> (See Item List On Back Of This Form)	Quantity	Unit of Measure	Component Costs	Estimated Total Item Cost
C	64"x43"x32' CMP Arched Culvert	32	LF	\$250.00	8,000.00
C	Material	50	YD	\$15.00	750.00
C	Labor/Equipment	1	\$	\$5,500.00	5,500.00
F	Permits	1	\$	\$350.00	350.00
F	Seed/Erosion Control Blanket	1	\$	\$600.00	600.00
TOTAL \$					\$15,200.00

- For development projects, contingency and indirect costs are not eligible expenses.
- For acquisition projects, complete the Acquisition Project Cost Estimate Section of this form.

FOREST COUNTY ATV MAP

www.forestcountyatv.com

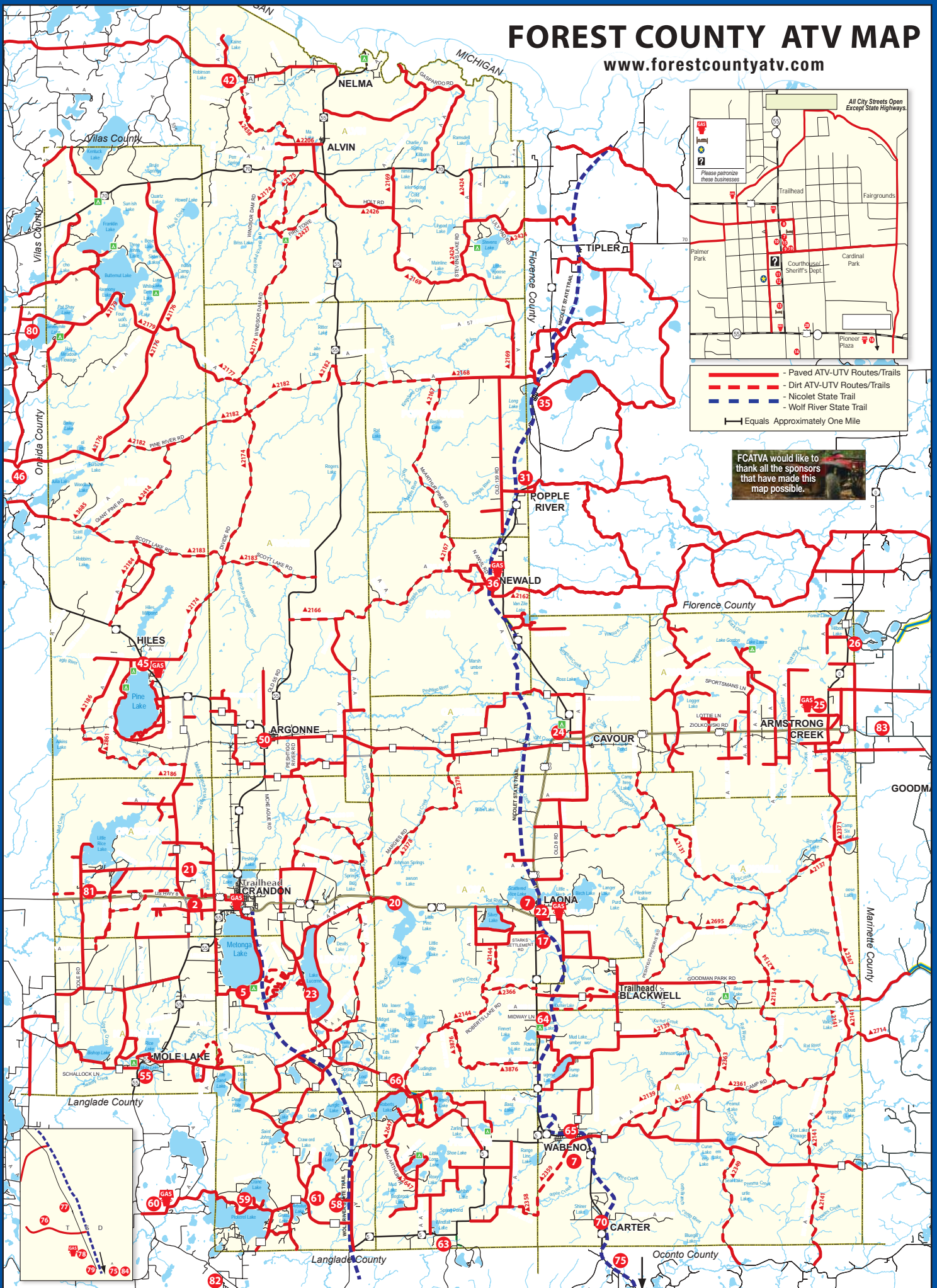

Forest County Snowmobile Trails

2022-2023

Trail Information

100 Mile Snow Safari
www.100milesnowsafari.com

Blackbear Sportsmen's Club
www.blackbearsportsmen.com

Lumberjack Memorial Trails
www.ljmtsnowmobiletrails.com

Three Lakes Trails
www.threelakestrails.com

Tombstone/Pickereel
www.tombstonepickereel.com

Forest County Information

Snowline: (715) 478-2024
www.forestcountyiwi.com

Tourism: (715) 478-3450 or 1-800-334-3387

US Forest Service
715-674-4481
www.fs.usda.gov/main/cnff

Legend

- 100 Mile Snow Safari
- Blackbear Sportsmen's Club
- Lumberjack Memorial (LMT)
- Nicolet State Trail
- Three Lakes Trails
- Tombstone/Pickereel
- Wolf River State Trail
- Intersection
- Gas Available
- Corridor

Numbered Pit Stops relate in color to Club Membership.

Please Patronize These Businesses

Map Compliments of: Forest County Snowmobile Clubs

CAUTION:
Trails are groomed by
our dedicated volunteers
DAY & NIGHT!

City of Crandon

Business Access
Gas
Lodging
Restaurant
Tavern
Police Station
Visitor Center

To Argonne, Hiles & 100 Miller

To 100 Miller, LMT & Tombstone-Pickereel Trails

Palmer Park
Courthouse
Sheriff's Dept.
Cardinal Park

Jefferson
Lincoln
Golden
Water

Grant St
Washington St
Madison St
Polk St
Jefferson St
Lincoln St
Golden St
Water St

Grant St
Washington St
Madison St
Polk St
Jefferson St
Lincoln St
Golden St
Water St

Grant St
Washington St
Madison St
Polk St
Jefferson St
Lincoln St
Golden St
Water St

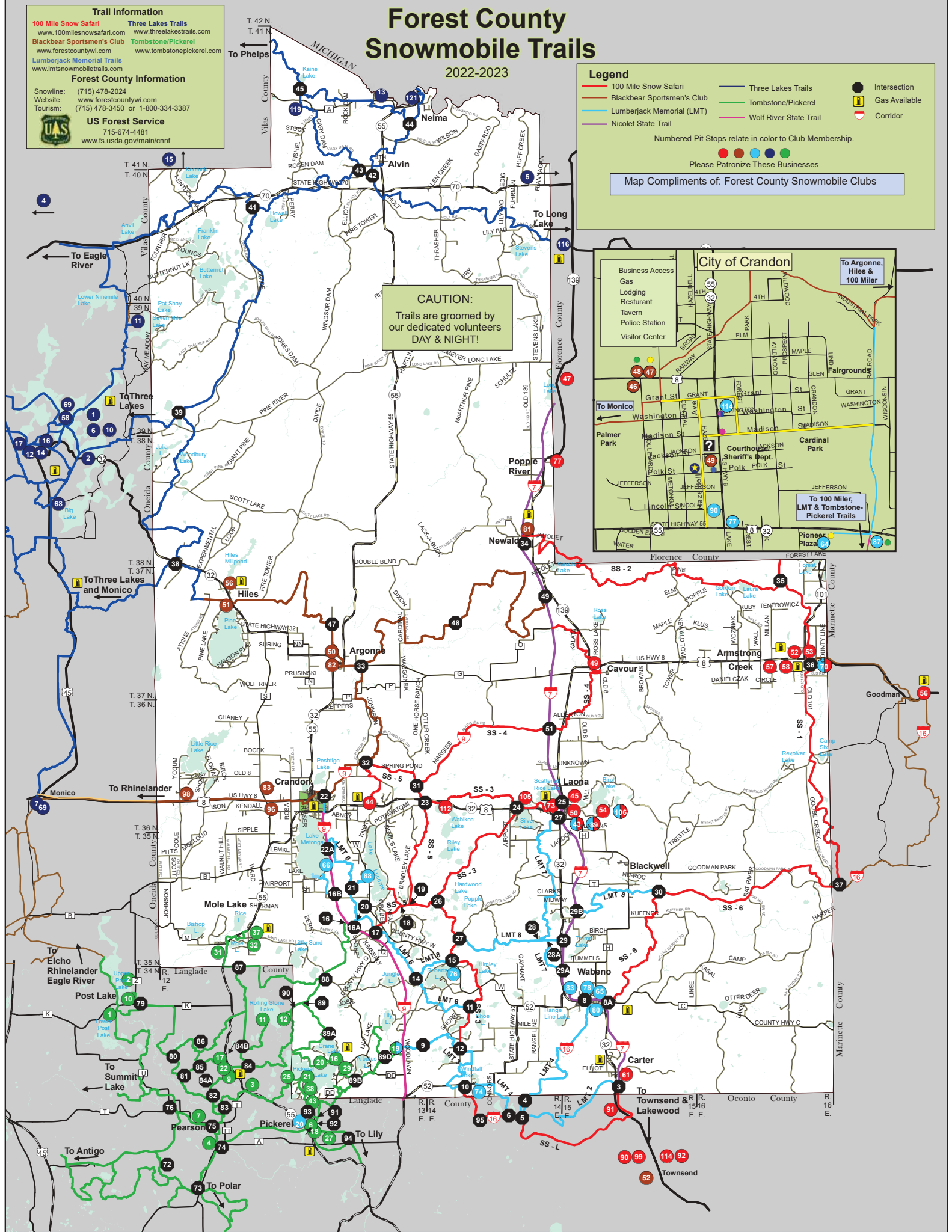

Forest County Snowmobile Trails

2023-2024



Trail Information

100 Mile Snow Safari
www.100milesnowsafari.com

Blackbear Sportsmen's Club
www.forestcountywi.com

Lumberjack Memorial Trails
www.lmtsnowmobiletrails.com

Three Lakes Trails
www.threelakestrails.com

Tombstone/Pickerel
www.tombstonepickerel.com

Forest County Information

Snowline: (715) 478-2024
Website: www.forestcountywi.com
Tourism: (715) 478-3450 or 1-800-334-3387

US Forest Service
715-674-4481
www.fs.usda.gov/main/cnnf

Legend

- 100 Mile Snow Safari
- Blackbear Sportsmen's Club
- Lumberjack Memorial (LMT)
- Nicolet State Trail
- Three Lakes Trails
- Tombstone/Pickerel
- Wolf River State Trail
- Intersection
- Gas Available
- Corridor

Numbered Pit Stops relate in color to Club Membership.

Please Patronize These Businesses

Map Compliments of: Forest County Snowmobile Clubs

TW 2023

CAUTION:
Trails are groomed by
our dedicated volunteers
DAY & NIGHT!

City of Crandon

Business Access

- Gas
- Lodging
- Restaurant
- Tavern
- Police Station
- Visitor Center

Map showing streets and landmarks in Crandon, WI.



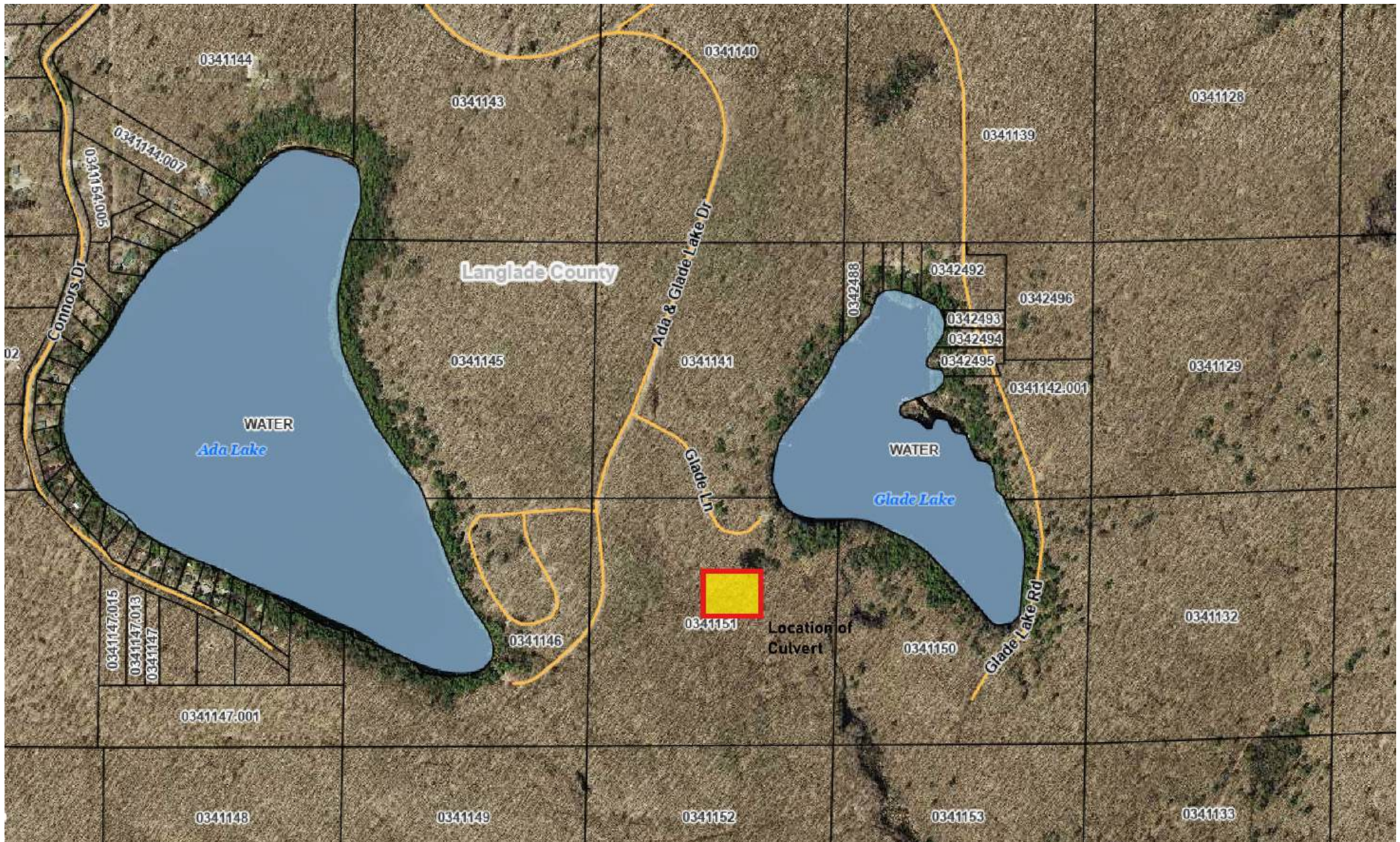

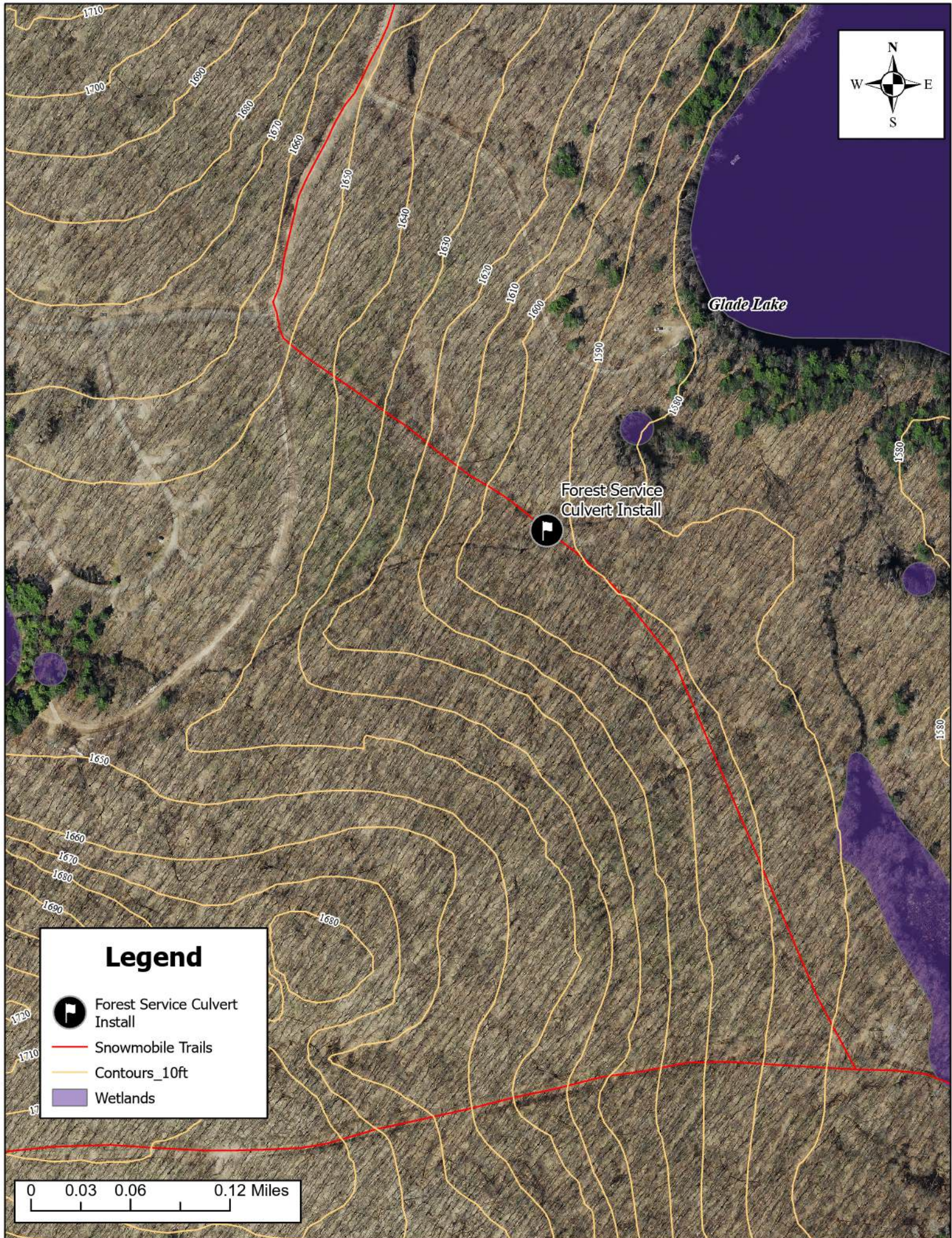

Glade Lake

Forest Service
Culvert Install

Legend



Forest Service Culvert
Install

Snowmobile Trails

Contours_10ft

Wetlands

0 0.03 0.06 0.12 Miles

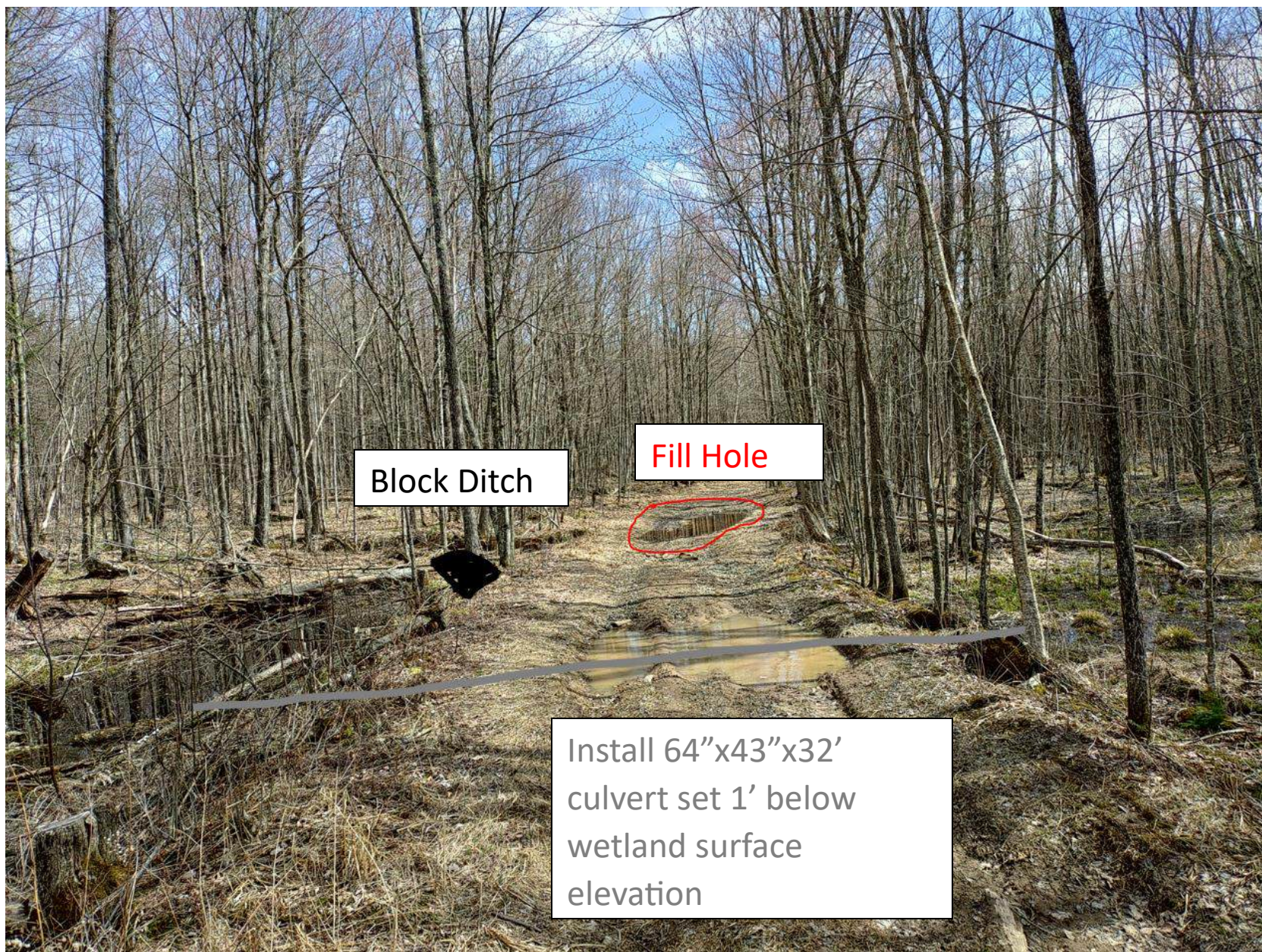

Block Ditch

Fill Hole

Install 64"x43"x32'
culvert set 1' below
wetland surface
elevation





RE: Glade Lake outlet wetland crossing question



Sommer, Sara - FS, WI <sara.sommer@usda.gov>

To: Travis Wollenberg

Cc: Richardson, Nicole - FS, WI

You forwarded this message on 4/1/2025 10:19 AM.



FR2042_snowtrail_GladeLkOutlet_Proposed_work.docx
3 MB



FR2042_block_ditch.JPG
10 MB

Reply

Reply All

Forward



Thu 3/27/2025 3:11 PM

Caution: This is an external email and may be malicious. Please take care when clicking links or opening attachments.

Travis- Below is a summary of proposed work put together a while ago. Attached is a picture of what we are proposing and another showing the ditch to block.

The site near Ada Lake on FR 2042 needs a 64"x43"x32' polycoated pipe arch culvert. They will need to block the ditch to avoid water diverting to the southeast, fill the scour hole caused by water diverting to the south east currently and install a culvert about 100' to the northwest of where the water currently crosses in location shown in attached "FR2042_snowtrail_GladeLkOutlet_Proposed_work.docx". They should bury the pipe invert 1' below the existing wetland surface elevation. Backfill must be compacted and at least 1.5' of fill must be placed over the culvert. Exposed soil side slopes must be stabilized with seed and straw or erosion control blanket. A local borrow site for fill material may be utilized if approved by the FS prior. There was also a hole in the fill on the west end of the wetland crossing that needs filling to prevent water from overtopping there rather than traveling to the culvert.



Sara Sommer
Watershed Specialist

Forest Service
Chequamegon-Nicolet National Forest

p: 715-362-1365

sara.sommer@usda.gov

500 Hanson Lake Road
Rhinelander, WI 54501

From: Travis Wollenberg <Travis@co.forest.wi.us>

Sent: Thursday, March 27, 2025 11:51 AM

To: Sommer, Sara - FS, WI <sara.sommer@usda.gov>

Cc: Richardson, Nicole - FS, WI <Nicole.Richardson@usda.gov>

Subject: Re: Glade Lake outlet wetland crossing question

Thanks Sara, that should be some good information I can put into the grant. By chance would you have pictures of the site? If not I will go out this following week and getting some.

Thanks,

Travis Wollenberg

County Forest Administrator

Forest County

200 E Madison Street

From: Sommer, Sara - FS, WI <sara.sommer@usda.gov>
Sent: Wednesday, December 11, 2024 11:10 AM
To: Travis Wollenberg <Travis@co.forest.wi.us>
Cc: Richardson, Nicole - FS, WI <Nicole.Richardson@usda.gov>
Subject: Glade Lake outlet wetland crossing question

Caution: This is an external email and may be malicious. Please take care when clicking links or opening attachments.

Hi Travis-

I just wanted to touch base with you on the Glade Lake outlet wetland crossing at FR 2042, snowmobile trail. When we met out in the field, we discussed that Forest Service needed to complete necessary NEPA requirements this winter. This is in process. We also discussed this project would be submitted for trail grant funding. And then this is where my memory is fuzzy. I believe the Forest was going to provide a culvert size/rough cost estimate so the County could apply for trail grant dollars. Is this correct or am I missing something?

Related to this site we discussed replacing the culvert at Ada Lake outlet /Langlade County snowmobile trail. The Forest had to bump a few projects around and plan to replace this culvert in 2026.

Please let me know if I am missing anything for the Glade lake outlet crossing; I want to make sure we keep things moving along.



Sara Sommer
Watershed Specialist
Forest Service
Chequamegon-Nicolet National
Forest

p: 715-362-1365
sara.sommer@usda.gov

500 Hanson Lake Road
Rhineland, WI 54501

www.fs.usda.gov



Caring for the land and serving
people