

Motorized Recreation Grant Application

For: (choose all that apply)

Form 8700-159 (R 02/2024)

- ATV/UTV Trail Aid
- Snowmobile Trail Aid

Due Date: April 15

Notice: Completion of this form is required under Wisconsin Statutes 23.09(26) and 23.33. Failure to complete this form will result in denial of financial assistance. Personally identifiable information found on this form is not intended to be used for any other purpose. The Department of Natural Resources (DNR) may provide this information to requesters as required by Wisconsin's Public Records law {ss. 19.31 – 19.39, Wis. Stats.}.

Instructions: Applications may combine more than one source of funds. They may be submitted for consideration of traditional ATV, UTV, Snowmobile and Motorized Stewardship funding. Submit one copy of all forms and attachments. See Page 2 for necessary attachments. Send applications to your [Community Services Specialist](#).

DNR Use Only	
Category	Number

Section 1: Applicant Information

Applicant / Organization Name Florence County Forestry and Parks			Check Recipient: Individual other than authorized individual to act on behalf of the applicant. <input checked="" type="checkbox"/> Select if the same as applicant.		
Individual Authorized to Act on Behalf of Applicant per Resolution Mathew Gummin			Check Recipient Name (Name to Appear on Check) Mathew Gummin		
Title Recreation Manager			Title Recreation Manager		
Address 5617 Forestry Drive			Address 5617 Forestry Drive		
City Florence	State WI	ZIP Code 54121	City Florence	State WI	ZIP Code 54121
Telephone Number (715) 528-3207		Email Address mgummin@florencecountywi.gov			

Section 2: Project Information Required for all Projects

Project Title F2 Jct. 18 Perched Pipe to F2A 2025					Current Funded Miles 68.35	New Miles (if applicable)
County Florence	Township 40 N	Range 18	Section 32	¼ ¼ SW SW	GPS Coordinates: Lat. 45.895563 Long. -88.277231	

Project Description Summary
Florence County would like to rehab a 3700' section of trail F2 from Jct.18 (45.895563,-88.277231) south to trail F2A (45.888386,-88.276096). This project includes resetting an existing culvert (45.892559,-88.279542), rip-rap the inlet side and reposition existing rock around the outlet. The culvert serves as a run off for an intermittent stream that floods the inlet side and tops the trail. The trail surface has worn away over the last 20+ years since it was developed and now needs new material to restore it to manageable condition. There are sandy portions in need of new base and wear material in addition to ditching and run outs to control water shed. The placement of 6" of ore (320 yards) for base and 6" of gravel (960 yards) to cap the entire surface. This is a high traffic, year round, dual use trail system that serves as a primary connection for trail riders who want to patronize the ATV/UTV friendly campgrounds located at Lake Emily or in Keyes Lake. In addition to beautiful parks, recreational areas, and eating establishments this area is considered a favorite amongst trail users. We are asking for 80% (\$18075.58) funding from the ATV-UTV Program and the remaining 20% (\$4518.89) from the Snowmobile Program as this does provide a benefit to this dual use trail.

I certify that all maintenance land use agreements are on file.

Estimated Cost

Maintenance	Acquisition	Insurance	Development	Bridge Rehab.	Trail Rehab.	Total Estimated Cost
					\$22,594.47	\$22,594.47
Leave Blank – DNR Use Only						

Applicant Certification

Printed Name of Authorized Official Mathew Gummin	Official's Title Recreation Manager
---	---

As the applicant's authorized official, I certify that, to the best of my knowledge, the information in this application is true and correct.

Signature of Authorized Official

Date Prepared

Appendix B – Required for Trail/Qualified Trout Rehab, Reroute, or Development

Trail Rehab Qualified Trout New Trail Trail Reroute (Mandatory or Discretionary)

County	Township	Range	<input checked="" type="radio"/> E <input type="radio"/> W	Section	¼ ¼	¼	GPS Coordinates: Lat. 45.895563 Long. -88.277231
Florence	40 N	18		32	SW	SW	

Funded Trail Name or Number (SNARS if applicable)	Has this trail ever received development or rehabilitation funds in the past?	Year:	Amount:
F2	<input checked="" type="radio"/> Yes <input type="radio"/> No	2001	\$60,765.00

Trail is located on: <input checked="" type="radio"/> Private property <input type="radio"/> Public property	Length of Easement or Landowner Use Agreement Started 20+ years ago. Renews every 2 years	Expiration Date 04/13/2025
---	--	-------------------------------

Landowner Where Trail is Located Goodman Forest (Huber Resources Group-Tony Derleth), Florence County	Telephone Number (906) 282-2819
--	------------------------------------

What other recreational trail uses are planned for this trail?

No other uses planned

If there are other Recreational uses planned, how much of the trail development/rehab. cost will be paid for by other users?

How many miles would be affected if this project is not funded? 7.54	Will this result in closure of a trail? <input checked="" type="radio"/> Yes <input type="radio"/> No
---	--

Is this a critical section to the overall trail system? <input checked="" type="radio"/> Yes <input type="radio"/> No	Is there a reasonable alternative? No
--	--

Does any section of this trail contain a bridge? <input type="radio"/> Yes <input checked="" type="radio"/> No	Will this bridge require rehabilitation now or in the next few years? <input type="radio"/> Yes <input type="radio"/> No	What is the weight of your puller & drag/grading equipment? lbs.
---	---	---

- Yes No Have you contacted your local [DNR Water Management Specialist \(WMS\)](#) regarding a permit?
- Yes No Is a permit needed? (Please provide any written correspondence from WMS.)
- Yes No Will this project be located near or cross any intermittent or perennial waterway? [Surface Water Data Viewer](#)
- Yes No Will this project be located near or cross any wetland?
- Yes No Will this project involve land disturbance – including clearing and grubbing – of 1 acre or more of land? (Less than 4/10th mile for a typical trail) [DNR Storm Water Contact List](#)

Trail Project Detailed Description

Florence County would like to rehab a 3700' section of trail F2 from Jct. 18 (45.895563,-88.277231) south to trail F2A (45.888386,-88.276096). This project includes resetting an existing culvert (45.892559,-88.279542), rip-rap the inlet side and reposition existing rock around the outlet. The culvert serves as a run off drain for an intermittent stream that fills up, floods, and occasionally tops the trail. The trail surface has worn away into the base material over the last 20+ years since it was developed and now needs new material to restore it to manageable condition. There are some sandy portions that need new base and wear surface, in addition to ditching, and run outs to control water shed. The placement of 6" of iron ore (320 yards) for a base along with 6" of gravel (960 yards) to cap the entire surface will provide a long lasting section of trail. This is a high traffic, year round, dual use trail system that serves as a primary connection for trail riders who want to patronize the ATV/UTV friendly campgrounds located at Lake Emily or in Keyes Lake. In addition to beautiful parks, recreational areas, and eating establishments this area is considered a favorite amongst trail users. We are asking for 80% (\$18075.58) funding from the ATV-UTV Program and the remaining 20% (\$4518.89) from the Snowmobile Program as this does provide a benefit to this dual use trail.

For use with Recreation Grant Application Forms

Project Name: F2 Jct.18 to Purched Pipe to F2A 2025		Prepared By: Mathew Gummin	Date 04/11/2024
County Florence	Project Applicant: Florence County Forestry and Parks	Landowner Name Florence County	<input type="radio"/> Public <input checked="" type="radio"/> Private

Indicate - (C) Contract , (F) Force Acct., (D) Donated

	DEVELOPMENT PROJECT ITEMS <i>List by individual item or break down by Use Areas (See Item List On Back Of This Form)</i>	Quantity	Unit of Measure	Component Costs	Estimated Total Item Cost
C	Tandem 128	56	hr	\$60.00	3,360.00
C	Tag Trailer 493	2	hr	\$26.00	52.00
C	Grader 307	2	hr	\$77.20	154.40
C	Dozer / Skidsteer 217	47.5	hr	\$53.00	2,517.50
C	Loader 207	21.5	hr	\$52.00	1,118.00
C	Tractor w/ Wobble Wheel 283+530	2	hr	\$44.38	88.76
C	Bale Mulcher 9284		hr	\$36.24	
C	AFE Forestry Head 932		hr	\$33.62	
C	Fecon Mulching Head 9408		hr	\$41.80	
C	ATV/UTV 9145		hr	\$19.00	
C	Mower 413		hr	\$16.00	
C	Harrow / Disc 919		hr	\$11.00	
C	Auger 915		hr	\$32.00	
C	Excavator 511	4	hr	\$58.94	235.76
C	Tractor 221		hr	\$39.22	
C	Truck 101		hr	\$16.00	
C	Gravel (6" compacted to 4")	960	yd	\$8.00	7,680.00
C	Iron Ore	320	yd	\$8.00	2,560.00
C	Riprap	20	yd	\$20.00	400.00
C	Concrete		yd	\$160.00	
C	Concrete (Bags)		ea	\$6.00	
C	Erosion Control (silt fence, matting, erosion fabric)		ls	\$1,200.00	
C	Grass Seed, Wildlife Mix, Roadside Mix		ea		
C	Labor	85.5	hr	\$51.79	4,428.05
TOTAL \$					\$22,594.47

NOTE:

- For development projects, contingency and indirect costs are **not** eligible expenses.
- For acquisition projects, complete the Acquisition Project Cost Estimate Section of this form.

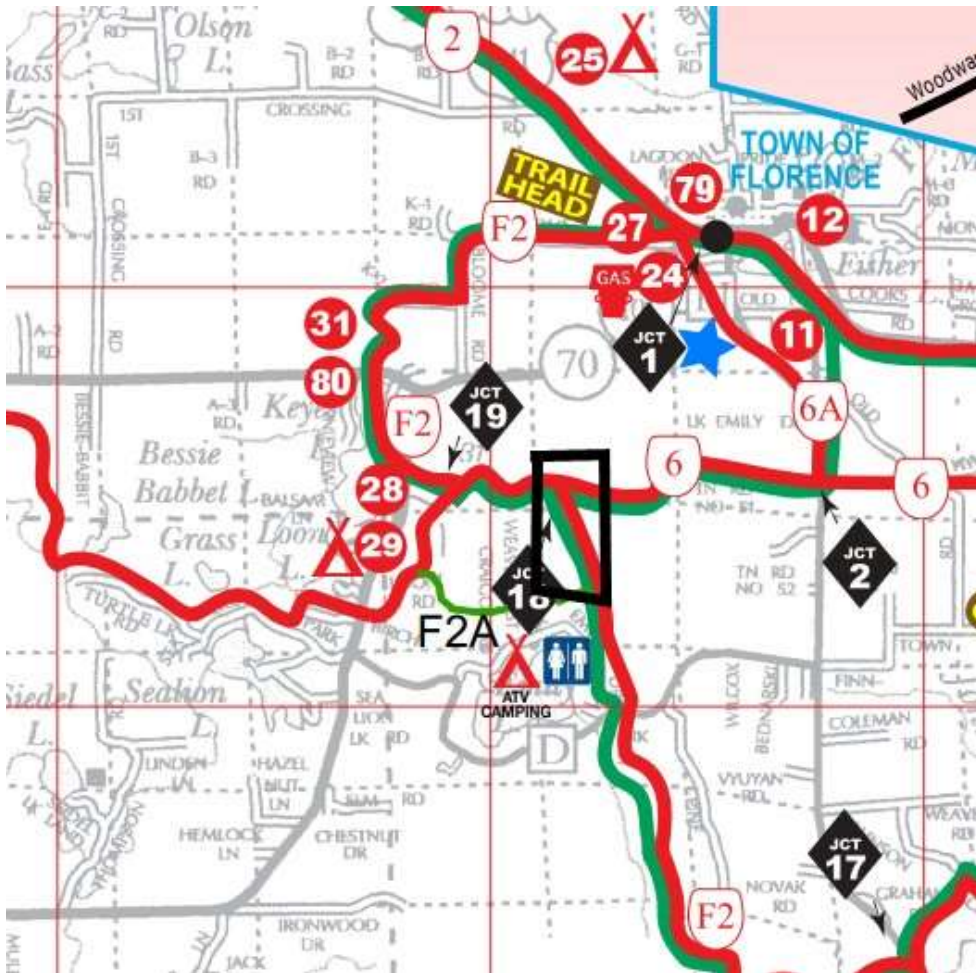
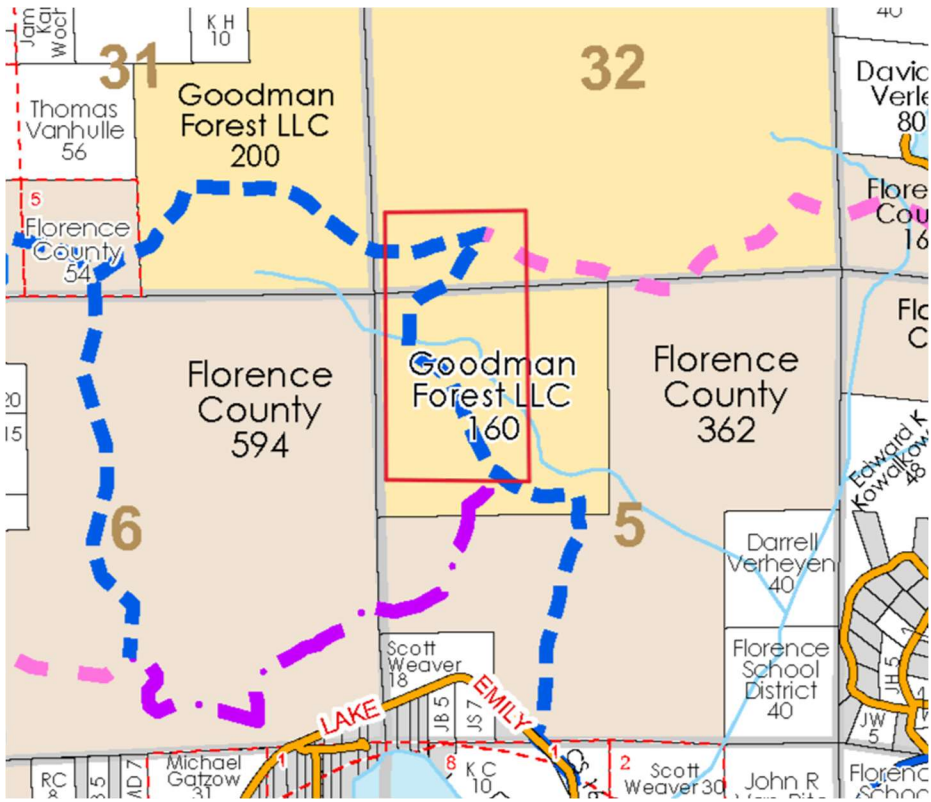



S.W.D.V. Map: Aerial, Wetland, Topo.

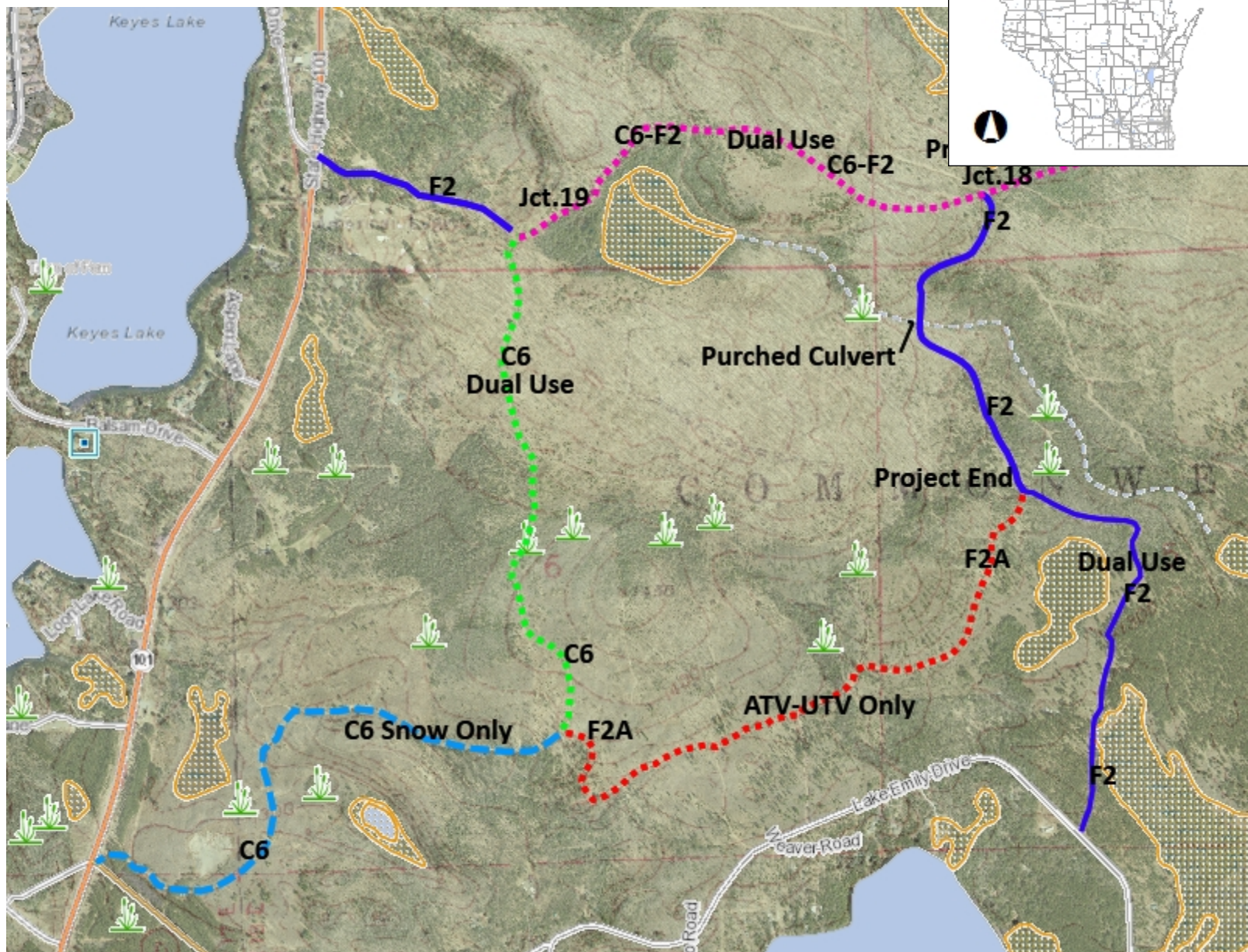

Legend

- Lake Class Areas
- Riverine/ditch Class Areas
- Wetland Class Areas
- Wetland Class Points
- Dammed pond
- Excavated pond
- Filled/draind wetland
- Wetland too small to delineate
- Filled excavated pond
- Filled Points
- Wetland Class Areas
- Filled Areas
- Lake Class Areas
- Riverine/ditch Class Areas
- Wetland Class Areas
- Wetland Class Points
- Dammed pond
- Excavated pond
- Filled/draind wetland
- Wetland too small to delineate
- Filled excavated pond
- Filled Points
- Wetland Class Areas
- Filled Areas
- Wetland Identifications and Confirmations
- Municipality
- State Boundaries
- County Boundaries
- Major Roads**
- Interstate Highway
- State Highway
- US Highway
- County and Local Roads**
- County HWY

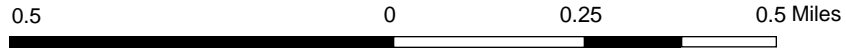

NAD_1983_HARN_Wisconsin_TM

1: 15,840

DISCLAIMER: The information shown on these maps has been obtained from various sources, and are of varying age, reliability and resolution. These maps are not intended to be used for navigation, nor are these maps an authoritative source of information about legal land ownership or public access. No warranty, expressed or implied, is made regarding accuracy, applicability for a particular use, completeness, or legality of the information depicted on this map. For more information, see the DNR Legal Notices web page: <http://dnr.wi.gov/legal/>

Notes

- F2 is year round dual use trail.
- C6 east is year round dual use.
- C6 south to F2A year round dual use.
- F2A year round ATV/UTV only.







