

**Motorized Recreation Grant Application**

For: (choose all that apply)

Form 8700-159 (R 12/18)

- ATV/UTV Trail Aid
- Snowmobile Trail Aid
- Motorized Stewardship - 20% County match required

**Due Date: April 15**

**Notice:** Completion of this form is required under Wisconsin Statutes 23.09(26) and 23.33. Failure to complete this form will result in denial of financial assistance. Personally identifiable information found on this form is not intended to be used for any other purpose. The Department of Natural Resources (DNR) may provide this information to requesters as required by Wisconsin's Open Records law (ss. 19.31 – 19.39, Wis. Stats.).

**Instructions:** Applications may combine more than one source of funds. They may be submitted for consideration of traditional ATV, UTV, Snowmobile and Motorized Stewardship funding. Submit one copy of all forms and attachments. See Page 2 for necessary attachments. Send applications to your [Community Services Specialist](#).

DNR Use Only	
Category	Number

**Section 1: Applicant Information**

Applicant / Organization Name <b>Vilas County Parks and Recreation</b>			Check Recipient: Individual other than authorized individual to act on behalf of the applicant. <input checked="" type="checkbox"/> Select if the same as applicant.		
Individual Authorized to Act on Behalf of Applicant per Resolution <b>Todd Bierman</b>			Check Recipient Name (Name to Appear on Check)		
Title <b>Park and Recreation Supervisor</b>			Title		
Address <b>330 Court Street</b>			Address		
City <b>Eagle River</b>	State <b>WI</b>	ZIP Code <b>54521</b>	City	State	ZIP Code
Telephone Number <b>(715) 479-5160</b>	Email Address <b>tobier@vilascountywi.gov</b>				

**Section 2: Project Information Required for all Projects**

Project Title <b>Sayner G Trail Rehab</b>					Current Funded Miles <b>501</b>	New Miles (if applicable)
County <b>Vilas</b>	Township <b>41 N</b>	Range <b>8</b>	Section <b>35</b>	¼ ¼ <input checked="" type="radio"/> E <input type="radio"/> W	¼	GPS Coordinates: Lat. Long.

**Project Description Summary**

Vilas County is proposing to rehab approximately 10 miles of Corridor Trail 8 From TIN # 227 to TIN # 801, Corridor Trail 7 from TIN # 801 to TIN # 802 and Corridor Trail 6 from TIN# 802 to TIN # 888. This trail has been used as a snowmobile trail for 40+ years. The project will consist of improving tight corners with limited sight distances and improve slopes on the hills. There is a developmental cost and there are no bridges on this trail section. Maintenance of this trail has been and will be done by the Sayner Barnstormers snowmobile club. This trail will be groomed with AAA-2 grooming equipment.

I certify that all maintenance land use agreements are on file.

**Estimated Cost**

Maintenance	Acquisition	Insurance	Development	Bridge Rehab.	Trail Rehab.	Total Estimated Cost
					<b>\$64,562.20</b>	<b>\$64,562.20</b>

Leave Blank – DNR Use Only

**Applicant Certification**

Printed Name of Authorized Official <b>Todd Bierman</b>	Official's Title <b>Vilas County Parks and Recreation Supervisor</b>
------------------------------------------------------------	-------------------------------------------------------------------------

As the applicant's authorized official, I certify that, to the best of my knowledge, the information in this application is true and correct.

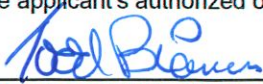
  
 Signature of Authorized Official

**3/29/2023**  
 Date Prepared



**Appendix B – Required for Trail/Qualified Trout Rehab, Reroute, or Development**

Trail Rehab     Qualified Trout     New Trail     Trail Reroute (Mandatory or Discretionary)

County <b>Vilas</b>	Township 42 N	Range 8	<input checked="" type="radio"/> E <input type="radio"/> W	Section 35	¼ ¼	¼	GPS Coordinates: Lat. Long.
------------------------	------------------	------------	---------------------------------------------------------------	---------------	-----	---	-----------------------------------

Funded Trail Name or Number (SNARS if applicable)	Has this trail ever received development or rehabilitation funds in the past? <input type="radio"/> Yes <input checked="" type="radio"/> No    Year: _____ \$ _____
---------------------------------------------------	------------------------------------------------------------------------------------------------------------------------------------------------------------------------

Trail is located on: <input type="radio"/> Private property <input checked="" type="radio"/> Public property	Length of Easement or Landowner Use Agreement 5 years	Expiration Date 11/30/2024
-----------------------------------------------------------------------------------------------------------------	----------------------------------------------------------	-------------------------------

Landowner Where Trail is Located <b>State of Wisconsin/Town of Plum Lake</b>	Telephone Number
---------------------------------------------------------------------------------	------------------

What other recreational trail uses are planned for this trail?

**None at This Time**

If there are other Recreational uses planned, how much of the trail development/rehab. cost will be paid for by other users?

How many miles would be affected if this project is not funded? 0	Will this result in closure of a trail? <input type="radio"/> Yes <input checked="" type="radio"/> No
----------------------------------------------------------------------	----------------------------------------------------------------------------------------------------------

Is this a critical section to the overall trail system? <input checked="" type="radio"/> Yes <input type="radio"/> No	Is there a reasonable alternative? No
--------------------------------------------------------------------------------------------------------------------------	------------------------------------------

Does any section of this trail contain a bridge? <input type="radio"/> Yes <input checked="" type="radio"/> No	Will this bridge require rehabilitation now or in the next few years? <input type="radio"/> Yes <input type="radio"/> No	What is the weight of your puller & drag/grading equipment? lbs.
-------------------------------------------------------------------------------------------------------------------	-----------------------------------------------------------------------------------------------------------------------------	---------------------------------------------------------------------

Yes     No    Have you contacted your local [DNR Water Management Specialist \(WMS\)](#) regarding a permit?

Yes     No    Is a permit needed? (Please provide any written correspondence from WMS.)

Yes     No    Will this project be located near or cross any intermittent or perennial waterway? [Surface Water Data Viewer](#)

Yes     No    Will this project be located near or cross any wetland?

Yes     No    Will this project involve land disturbance – including clearing and grubbing – of 1 acre or more of land? (Less than 4/10th mile for a typical trail) [DNR Storm Water Contact List](#)

**Trail Project Detailed Description**

Vilas County is proposing to rehab approximately 10 miles of Corridor Trail 8 From TIN # 227 to TIN # 801, Corridor Trail 7 from TIN # 801 to TIN # 802 and Corridor Trail 6 from TIN# 802 to TIN # 888. This trail has been used as a snowmobile trail for 40+ years. The project will consist of improving tight corners with limited sight distances and improve slopes on the hills. There is a developmental cost and there are no bridges on this trail section. Maintenance of this trail has been and will be done by the Sayner Barnstormers snowmobile club. This trail will be groomed with AAA-2 grooming equipment.





# Vilas county Snowmobile Trails/North Star Rehab

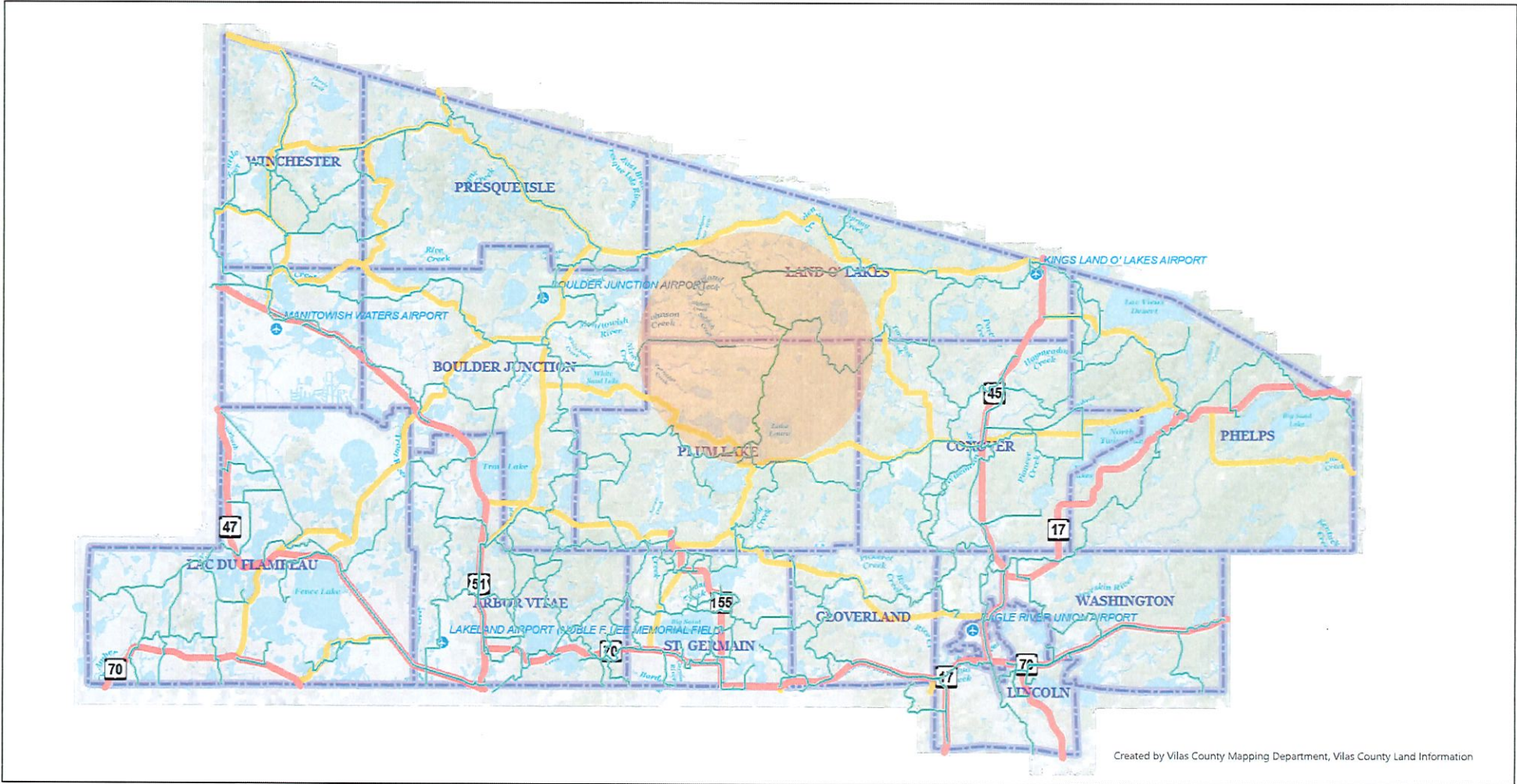

Created by Vilas County Mapping Department, Vilas County Land Information

Scale: 1:253,440

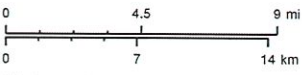

Vilas County Online Mapping

Created 3/28/2023 3:51 PM  
 This map is provided courtesy of Vilas County and is to be used for reference purposes only. Vilas County makes every effort to produce and publish the most accurate and current information possible. No warranties, expressed or implied, are provided for the data provided, its use, or its interpretation. Vilas County does not guarantee the accuracy of the material contained herein and is not responsible for any misuse or misrepresentation of this information or its derivatives.  
 This map does not represent a survey

- |                                |                         |                  |                |
|--------------------------------|-------------------------|------------------|----------------|
| Snowmobile Trails (Level 8-10) | Funded Snowmobile Trail | <b>Highways</b>  | County Highway |
| <b>Primary Type</b>            | Club Snowmobile Trail   | <b>Type</b>      | Airport        |
| Corridor Snowmobile Trail      | Town/City Boundary      | US/State Highway |                |



# North Star Rehab Aerial

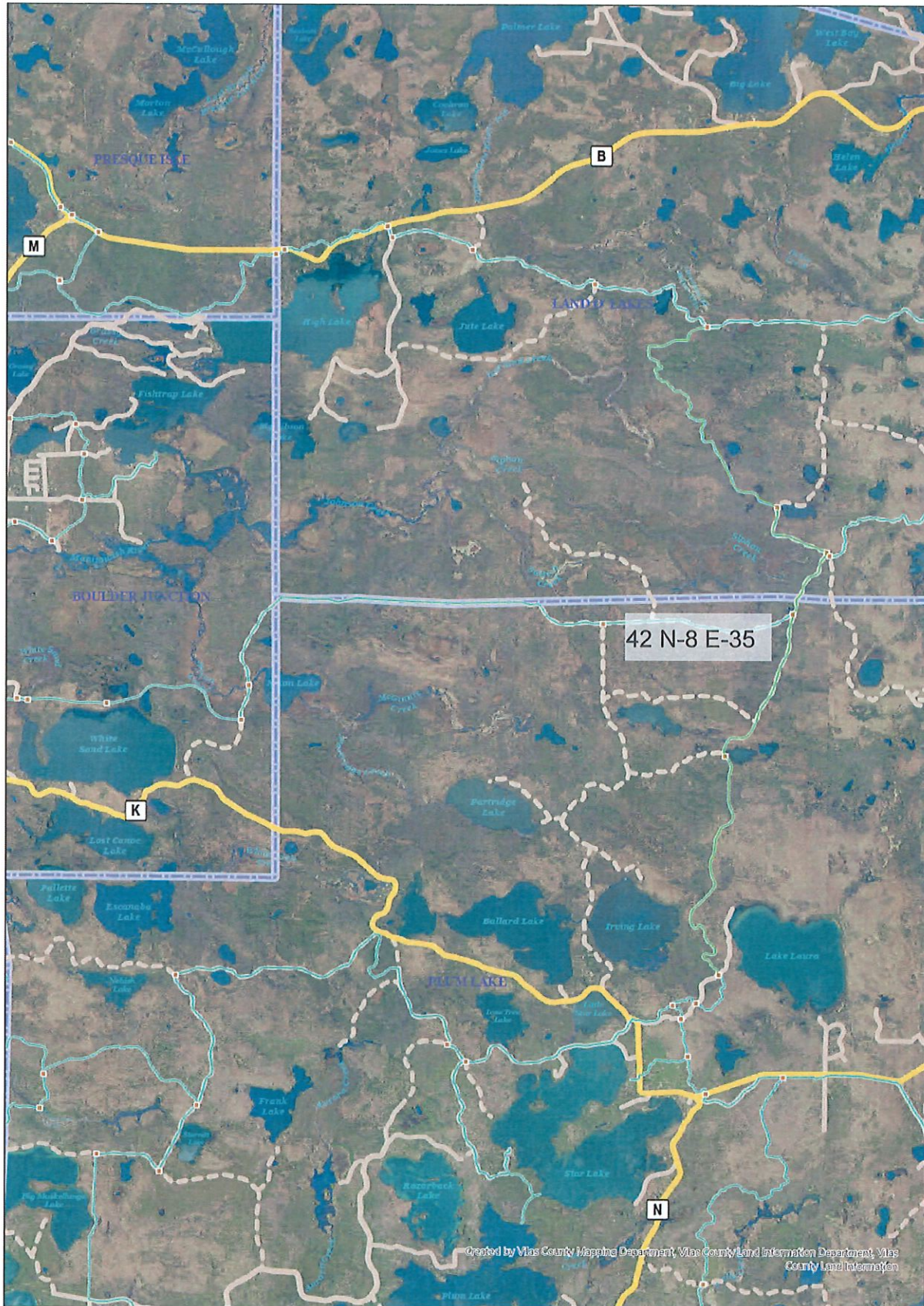

Created 3/28/2023 3:47 PM | This map is provided courtesy of Vilas County and is to be used for reference purposes only. Vilas County makes every effort to produce and publish the most accurate and current information possible. No warranties, expressed or implied, are provided for the data provided, its use, or its interpretation. Vilas County does not guarantee the accuracy of the material contained herein and is not responsible for any misuse or misrepresentation of this information or its derivatives. This map does not represent a survey.

Scale: 1:63,360

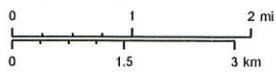

Vilas County Online Mapping

- |                                       |                           |                                    |                      |
|---------------------------------------|---------------------------|------------------------------------|----------------------|
| <b>Snowmobile Trails (Level 8-10)</b> | <b>Town/City Boundary</b> | <b>Highways</b>                    | <b>Water Access</b>  |
| <b>Primary Type</b>                   | <b>Major Roads</b>        | <b>Vilas County Online Mapping</b> | <b>Feature Code</b>  |
| Corridor Snowmobile Trail             | Collector Road            | US/State Highway                   | Boat Ramp            |
| Funded Snowmobile Trail               | Local Road                | County Highway                     | Carry-In Lake Access |
| Club Snowmobile Trail                 | Resource Road             |                                    | Airport              |
| TINS                                  |                           |                                    |                      |



# North Star Rehab Topo



Created 3/28/2023 3:49 PM | This map is provided courtesy of Vilas County and is to be used for reference purposes only. Vilas County makes every effort to produce and publish the most accurate and current information possible. No warranties, expressed or implied, are provided for the data provided, its use, or its interpretation. Vilas County does not guarantee the accuracy of the material contained herein and is not responsible for any misuse or misrepresentation of this information or its derivatives. This map does not represent a survey.

Scale: 1:63,360

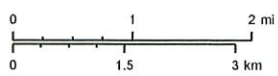

Vilas County Online Mapping

### Snowmobile Trails (Level 8-10)

- Primary Type
- Corridor Snowmobile Trail
  - Funded Snowmobile Trail
  - Club Snowmobile Trail
  - TINS

### Town/City Boundary

- Major Roads
- Collector Road
  - Local Road
  - Resource Road

### Highways

- Vilas County Online Mapping
- US/State Highway
  - County Highway

### Water Access

- Feature Code
- S Boat Ramp
  - C Carry-In Lake Access
  - + Airport





# North Star Rehab Wetland

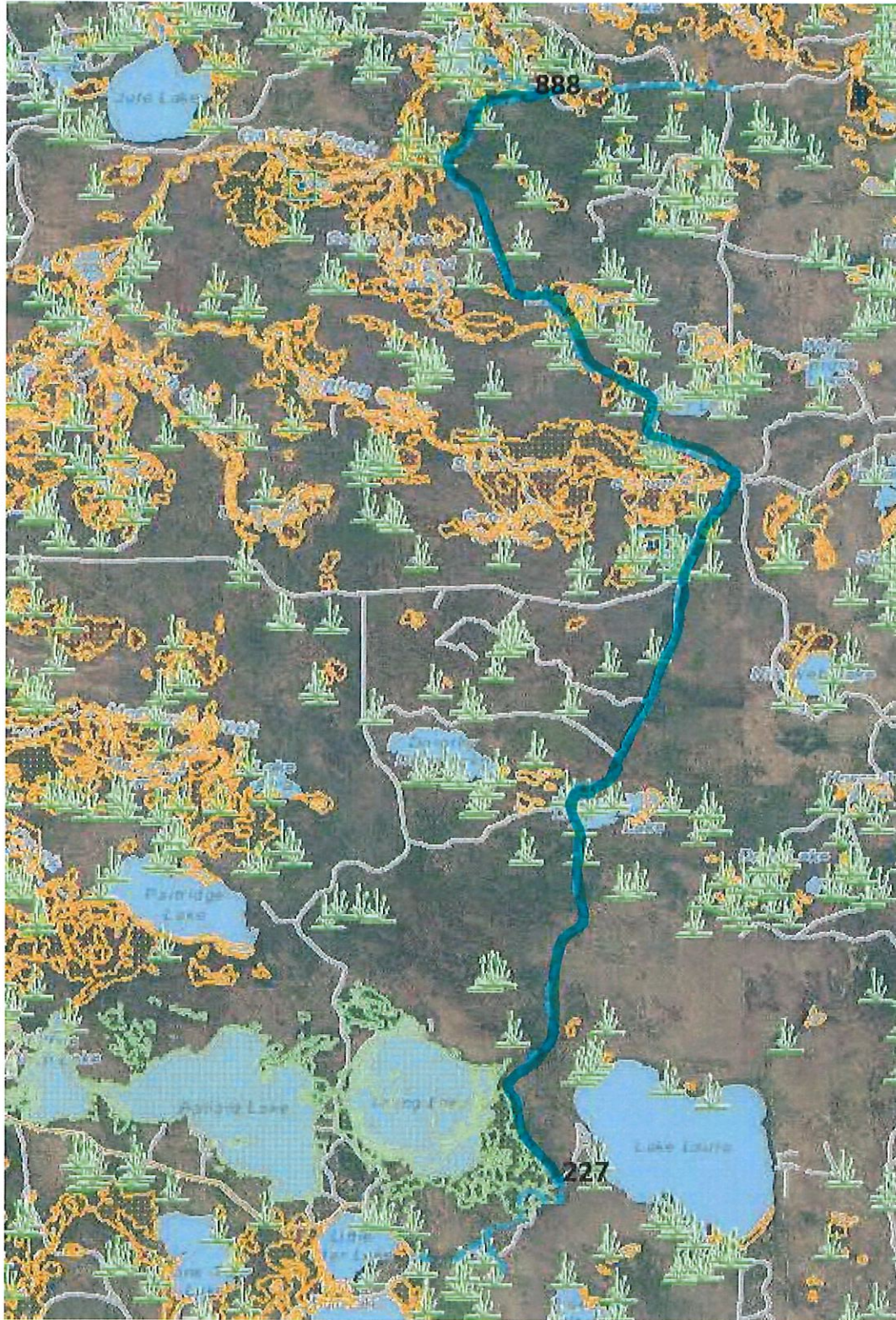

## Legend

- Wetland Class Areas
- Wetland Class Points
- Dammed pond
- Excavated pond
- Filled/draind wetland
- Wetland too small to delineate
- Filled excavated pond
- Filled Points
- Wetland Class Areas
- Filled Areas
- Wetland Class Areas
- Wetland Class Points
- Dammed pond
- Excavated pond
- Filled/draind wetland
- Wetland too small to delineate
- Filled excavated pond
- Filled Points
- Wetland Class Areas
- Filled Areas
- Wetland Identifications and Confirmations
- Municipality
- State Boundaries
- County Boundaries
- Major Roads
  - Interstate Highway
  - State Highway
  - US Highway
- County and Local Roads
  - County HWY
  - Local Road
- Railroads
- Tribal Lands
- Rivers and Streams
- Intermittent Streams
- Lakes and Open water

2.0 0 1.00 2.0 Miles

1: 63,360

NAD\_1983\_HARN\_Wisconsin\_TM

DISCLAIMER: The information shown on these maps has been obtained from various sources, and are of varying age, reliability and resolution. These maps are not intended to be used for navigation, nor are these maps an authoritative source of information about legal land ownership or public access. No warranty, expressed or implied, is made regarding accuracy, applicability for a particular use, completeness, or legality of the information depicted on this map. For more information, see the DNR Legal Notices web page: <http://dnr.wi.gov/legal/>

## Notes



# North star Rehab North point

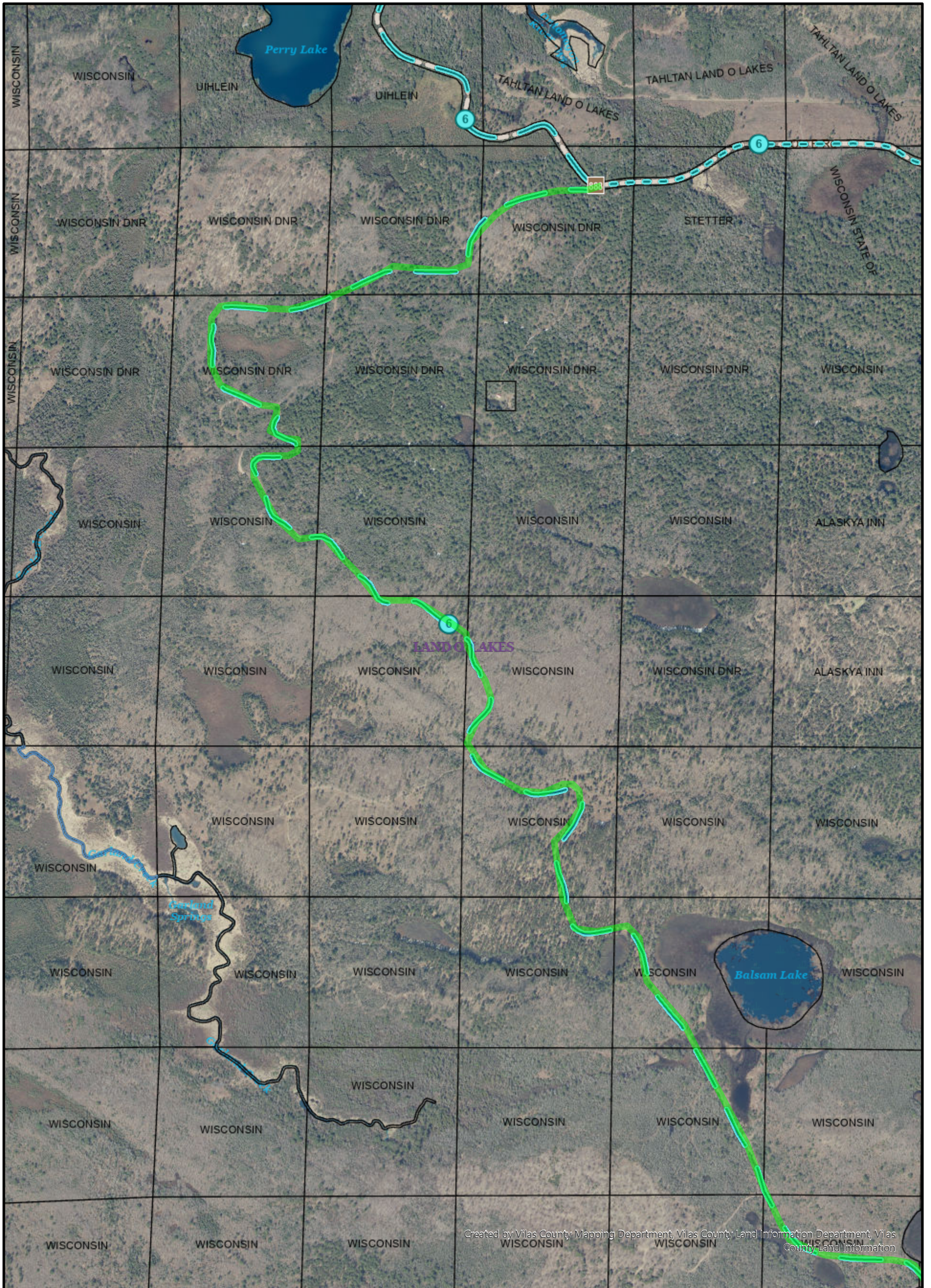

Created by Vilas County Mapping Department, Vilas County Land Information Department, Vilas County Land Information

Created 5/8/2023 3:51 PM | This map is provided courtesy of Vilas County and is to be used for reference purposes only. Vilas County makes every effort to produce and publish the most accurate and current information possible. No warranties, expressed or implied, are provided for the data provided, its use, or its interpretation. Vilas County does not guarantee the accuracy of the material contained herein and is not responsible for any misuse or misrepresentation of this information or its derivatives. This map does not represent a survey.

Scale: 1:9,600

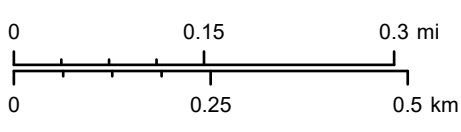

- |                                                                                                                                                                                                                         |                                                                                                                  |                                                                                                                                                           |                                                                             |                                                                                                      |
|-------------------------------------------------------------------------------------------------------------------------------------------------------------------------------------------------------------------------|------------------------------------------------------------------------------------------------------------------|-----------------------------------------------------------------------------------------------------------------------------------------------------------|-----------------------------------------------------------------------------|------------------------------------------------------------------------------------------------------|
| <b>Snowmobile Trails (Level 4-5)</b><br>Primary Type<br>Corridor Snowmobile Trail<br>Funded Snowmobile Trail<br>Club Snowmobile Trail<br>ATV/UTV (Level 4-5)<br>Trail Type 1, Trail Type 2, Surface Type<br>Paved Route | Unpaved Route<br>Trail<br>OHM Trail<br>Paddling (Level 4-5)<br>Trail Category<br>Paddling Route<br>Portage Trail | <b>Bike/Ped (Level 4-5)</b><br>Land Route (On-Road)<br>Hard-Surface Trail<br>Land Trail (Off-Road)<br>Other Recreation Sites<br>Type of Feature<br>Hazard | Overlook<br>Point of Interest<br>Restroom<br>Shelter<br>Swimming<br>Warning | Water<br>Wildlife Opening<br>Trailhead/Picnic<br>Feature Code<br>Trailhead<br>Picnic Area<br>Parking |
|-------------------------------------------------------------------------------------------------------------------------------------------------------------------------------------------------------------------------|------------------------------------------------------------------------------------------------------------------|-----------------------------------------------------------------------------------------------------------------------------------------------------------|-----------------------------------------------------------------------------|------------------------------------------------------------------------------------------------------|

Vilas County Online Mapping



# North star Rehab South point



Created by Vilas County Mapping Department, Vilas County Land Information Department, Vilas County Land Information

Created 5/8/2023 3:56 PM | This map is provided courtesy of Vilas County and is to be used for reference purposes only. Vilas County makes every effort to produce and publish the most accurate and current information possible. No warranties, expressed or implied, are provided for the data provided, its use, or its interpretation. Vilas County does not guarantee the accuracy of the material contained herein and is not responsible for any misuse or misrepresentation of this information or its derivatives. This map does not represent a survey.

Scale: 1:9,600

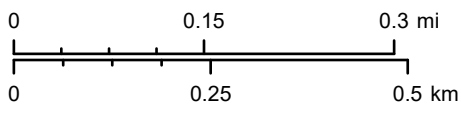

Vilas County Online Mapping

- |                                                                                                                                                                                                                                                                                                                                                                                                                                                                                                             |                                                                                                                                                                                                                                                                                                                                                                                                                                                 |                                                                                                                                                                                                                                                                                                                                                                                                                                                                                     |                                                                                                                                                                   |                                                                                                                                                                                                                                      |
|-------------------------------------------------------------------------------------------------------------------------------------------------------------------------------------------------------------------------------------------------------------------------------------------------------------------------------------------------------------------------------------------------------------------------------------------------------------------------------------------------------------|-------------------------------------------------------------------------------------------------------------------------------------------------------------------------------------------------------------------------------------------------------------------------------------------------------------------------------------------------------------------------------------------------------------------------------------------------|-------------------------------------------------------------------------------------------------------------------------------------------------------------------------------------------------------------------------------------------------------------------------------------------------------------------------------------------------------------------------------------------------------------------------------------------------------------------------------------|-------------------------------------------------------------------------------------------------------------------------------------------------------------------|--------------------------------------------------------------------------------------------------------------------------------------------------------------------------------------------------------------------------------------|
| <p><b>Snowmobile Trails (Level 4-5)</b></p> <p>Primary Type</p> <ul style="list-style-type: none"> <li><span style="color: green;">—</span> Corridor Snowmobile Trail</li> <li><span style="color: teal;">—</span> Funded Snowmobile Trail</li> <li><span style="color: cyan;">- - -</span> Club Snowmobile Trail</li> </ul> <p>ATV/UTV (Level 4-5)</p> <p>Trail Type 1, Trail Type 2, Surface Type</p> <ul style="list-style-type: none"> <li><span style="color: purple;">—</span> Paved Route</li> </ul> | <ul style="list-style-type: none"> <li><span style="color: purple;">—</span> Unpaved Route</li> <li><span style="color: purple;">- - -</span> Trail</li> <li><span style="color: pink;">- - -</span> OHM Trail</li> </ul> <p>Paddling (Level 4-5)</p> <p>Trail Category</p> <ul style="list-style-type: none"> <li><span style="color: blue;">—</span> Paddling Route</li> <li><span style="color: blue;">- - -</span> Portage Trail</li> </ul> | <p><b>Bike/Ped (Level 4-5)</b></p> <p><b>Vilas County Online Mapping</b></p> <ul style="list-style-type: none"> <li><span style="color: red;">—</span> Land Route (On-Road)</li> <li><span style="color: orange;">—</span> Hard-Surface Trail</li> <li><span style="color: yellow;">- - -</span> Land Trail (Off-Road)</li> </ul> <p>Other Recreation Sites</p> <p>Type of Feature</p> <ul style="list-style-type: none"> <li><span style="color: blue;">●</span> Hazard</li> </ul> | <ul style="list-style-type: none"> <li> Overlook</li> <li> Point of Interest</li> <li> Restroom</li> <li> Shelter</li> <li> Swimming</li> <li> Warning</li> </ul> | <ul style="list-style-type: none"> <li> Water</li> <li> Wildlife Opening</li> </ul> <p>Trailhead/Picnic</p> <p>Feature Code</p> <ul style="list-style-type: none"> <li> Trailhead</li> <li> Picnic Area</li> <li> Parking</li> </ul> |
|-------------------------------------------------------------------------------------------------------------------------------------------------------------------------------------------------------------------------------------------------------------------------------------------------------------------------------------------------------------------------------------------------------------------------------------------------------------------------------------------------------------|-------------------------------------------------------------------------------------------------------------------------------------------------------------------------------------------------------------------------------------------------------------------------------------------------------------------------------------------------------------------------------------------------------------------------------------------------|-------------------------------------------------------------------------------------------------------------------------------------------------------------------------------------------------------------------------------------------------------------------------------------------------------------------------------------------------------------------------------------------------------------------------------------------------------------------------------------|-------------------------------------------------------------------------------------------------------------------------------------------------------------------|--------------------------------------------------------------------------------------------------------------------------------------------------------------------------------------------------------------------------------------|