

#43 Portage Trail Rehab

State of Wisconsin  
 Department of Natural Resources  
 dnr.wi.gov

Motorized Recreation Grant Application

For: (choose all that apply)

Form 8700-159 (R 04/22)

Page 1 of 5

Due Date: April 15

- ATV/UTV Trail Aid
- Snowmobile Trail Aid

Notice: Completion of this form is required under Wisconsin Statutes 23.09(26) and 23.33. Failure to complete this form will result in denial of financial assistance. Personally identifiable information found on this form is not intended to be used for any other purpose. The Department of Natural Resources (DNR) may provide this information to requesters as required by Wisconsin's Public Records law (ss. 19.31 – 19.39, Wis. Stats.).

Instructions: Applications may combine more than one source of funds. They may be submitted for consideration of traditional ATV, UTV, Snowmobile and Motorized Stewardship funding. Submit one copy of all forms and attachments. See Page 2 for necessary attachments. Send applications to your Community Services Specialist.

DNR Use Only	
Category	Number

**Section 1: Applicant Information**

Applicant / Organization Name Portage County Parks			Check Recipient: Individual other than authorized individual to act on behalf of the applicant. <input type="checkbox"/> Select if the same as applicant.		
Individual Authorized to Act on Behalf of Applicant per Resolution Rex Runke			Check Recipient Name (Name to Appear on Check) Portage County		
Title Trails Supervisor			Title		
Address 1903 CRD Y			Address		
City Stevens Point	State WI	ZIP Code 54482	City	State	ZIP Code
Telephone Number (715) 343-6327	Email Address runker@co.portage.wi.gov				

**Section 2: Project Information Required for all Projects**

Project Title Snowmobile Trail Maintenance 2023-24					Current Funded Miles 304.2	New Miles (if applicable) 15
County Portage	Township N	Range <input type="radio"/> E <input type="radio"/> W	Section ¼ ¼	¼	GPS Coordinates: Lat. _____ Long. _____	

**Project Description Summary**

Snowmobile trail maintenance, new culverts, bridge rehab, trail rehab, and new miles.

I certify that all maintenance land use agreements are on file.

**Estimated Cost**

Maintenance	Acquisition	Insurance	Development	Bridge Rehab.	Trail Rehab.	Total Estimated Cost
\$91,260.00					\$17,240	\$91,260.00

Leave Blank – DNR Use Only

**Applicant Certification**

Printed Name of Authorized Official Rex Runke	Official's Title Trails Supervisor
--	---------------------------------------

As the applicant's authorized official, I certify that, to the best of my knowledge, the information in this application is true and correct.

  
 Signature of Authorized Official

04-14-2023  
 Date Prepared

# Motorized Recreation Grant Application

Form 8700-159 (R 04/22)

Page 5 of 5

## Appendix B – Required for Trail/Qualified Trout Rehab, Reroute, or Development

Trail Rehab    
  Qualified Trout    
  New Trail    
  Trail Reroute (Mandatory or Discretionary)

County	Township	Range	<input checked="" type="radio"/> E <input type="radio"/> W	Section	¼ ¼	¼	GPS Coordinates: Lat. 44.41997 Long. -89.48153
Portage	22 N	9		1	SE	NE	

Funded Trail Name or Number (SNARS if applicable) 401	Has this trail ever received development or rehabilitation funds in the past? <input type="radio"/> Yes <input checked="" type="radio"/> No    Year: _____ \$ _____
--	--

Trail is located on: <input checked="" type="radio"/> Private property <input type="radio"/> Public property	Length of Easement or Landowner Use Agreement 5 years	Expiration Date 03/24/2029
---	--	-------------------------------

Landowner Where Trail is Located Isaac Isherwood	Telephone Number
---	------------------

What other recreational trail uses are planned for this trail?

None  
 If there are other Recreational uses planned, how much of the trail development/rehab. cost will be paid for by other users?

None

How many miles would be affected if this project is not funded? 3.75	Will this result in closure of a trail? <input type="radio"/> Yes <input checked="" type="radio"/> No
---	--

Is this a critical section to the overall trail system? <input checked="" type="radio"/> Yes <input type="radio"/> No	Is there a reasonable alternative? No
--	--

Does any section of this trail contain a bridge? <input type="radio"/> Yes <input checked="" type="radio"/> No	Will this bridge require rehabilitation now or in the next few years? <input type="radio"/> Yes <input checked="" type="radio"/> No	What is the weight of your puller & drag/grading equipment? lbs.
---	--	---

- Yes     No    Have you contacted your local DNR Water Management Specialist (WMS) regarding a permit?
- Yes     No    Is a permit needed? (Please provide any written correspondence from WMS.)
- Yes     No    Will this project be located near or cross any intermittent or perennial waterway? Surface Water Data Viewer
- Yes     No    Will this project be located near or cross any wetland?
- Yes     No    Will this project involve land disturbance – including clearing and grubbing – of 1 acre or more of land? (Less than 4/10th mile for a typical trail) DNR Storm Water Contact List

**Trail Project Detailed Description**

This project is to widen the trail and reduce the steepness of the hill, as well as remove rocks making the trail safer to ride and improve its groom-ability.



# Proposal

## **FAHRNER** EXCAVATING

GPS Guided By:



Tomorrow's Service Today  
P.O. Box 36

Plover, Wisconsin 54467

PHONE (715)341-8902 / FAX (715)341-4180

www.fahrnerexcavating.com / excavatinginc@gmail.com

PROPOSAL SUBMITTED TO <b>Arnett Area Star Riders</b>	PHONE FAX	DATE <b>March 7, 2023</b>
STREET	JOB NAME <b>Isherwood Property Hill sitework</b>	
CITY, STATE & ZIP CODE	JOB LOCATION <b>Isherwood Property</b>	
ATTN:		

We hereby submit specifications and estimates for:

### Site Work

- Cut down and remove approx. (20) large oak trees ranging from 12"-24" dia,
- Excavate current hill to remove large rocks and stumps to widen for new trail design,
- Import needed fill to create new trail width with a more gradual slope (approx. 900 C.Y.),
- Level and compact,
- Import 4" clean topsoil and spread over new slope, (area approx. 250'X30'),
- Seed, fertilize and EMAT slope, and install erosion logs at bank start to prevent erosion,

**Total Price: \$17,240.00**

This proposal is based on our observation and does not include additional labor and materials which may be required should unforeseen problems, **presence of rock, ground water**, frost, or adverse weather conditions arrive after work is started.

Asbestos removal is NOT included in this proposal. Plan approval by others.

**We Propose** hereby to furnish material and labor - complete in accordance with above specifications, for the sum of:

Payment to be made as follows:

Payment due in full upon completion of work. Following final scheduled maturity, a Delinquency charge after scheduled maturity of 1.5% per month (18% per annum) will be assessed on the unpaid balance of the Total Payments outstanding as of said maturity date of the expiration of each succeeding 30 day period thereafter. All warranties void if not paid in 30 days.

All material is guaranteed to be as specified. All work to be completed in a workmanlike manner according to standard practices. Any alteration or deviation from above specifications involving extra costs will be executed only upon written orders, and will become an extra charge over and above the estimate. All agreements contingent upon strikes, accidents or delays beyond our control. Owner to carry fire, tornado and other necessary insurance. Our workers are fully covered by Workman's Compensation Insurance.

Authorized  
Signature

Note: This proposal may be withdrawn  
by us if not accepted within

30(thirty)days

**Acceptance of Proposal** The above prices, specifications and conditions are satisfactory and are hereby accepted. You are authorized to do the work as specified. Payment will be made as outlined above.

Signature

Date of Acceptance: \_\_\_\_\_

Signature \_\_\_\_\_

CULVERTS  
BRIDGE REPAIR

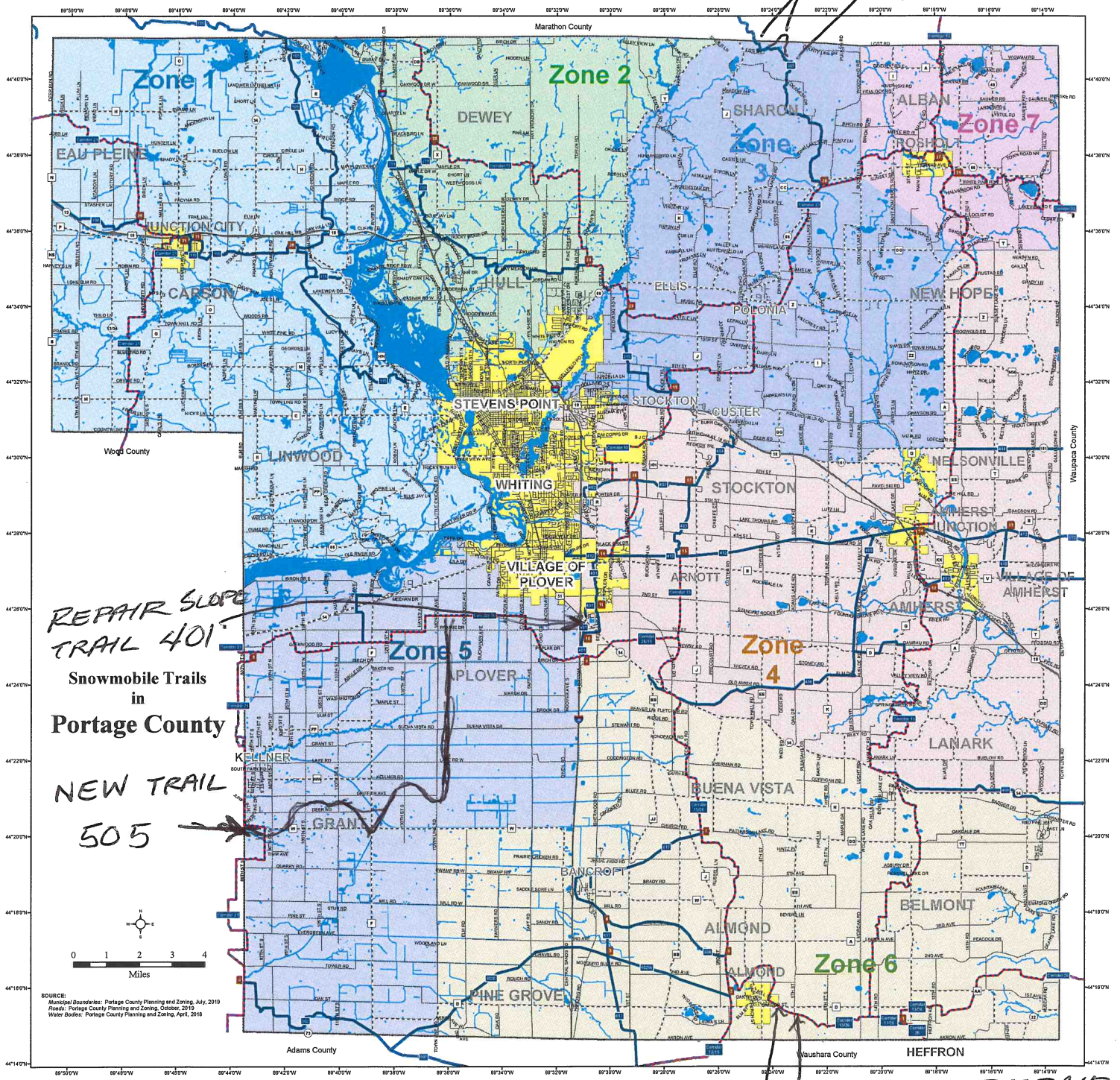

REPAIR SLOPE  
TRAIL 401

Snowmobile Trails  
in  
Portage County

NEW TRAIL  
505

TRAIL REPAIR  
NEW CORRIDOR  
13

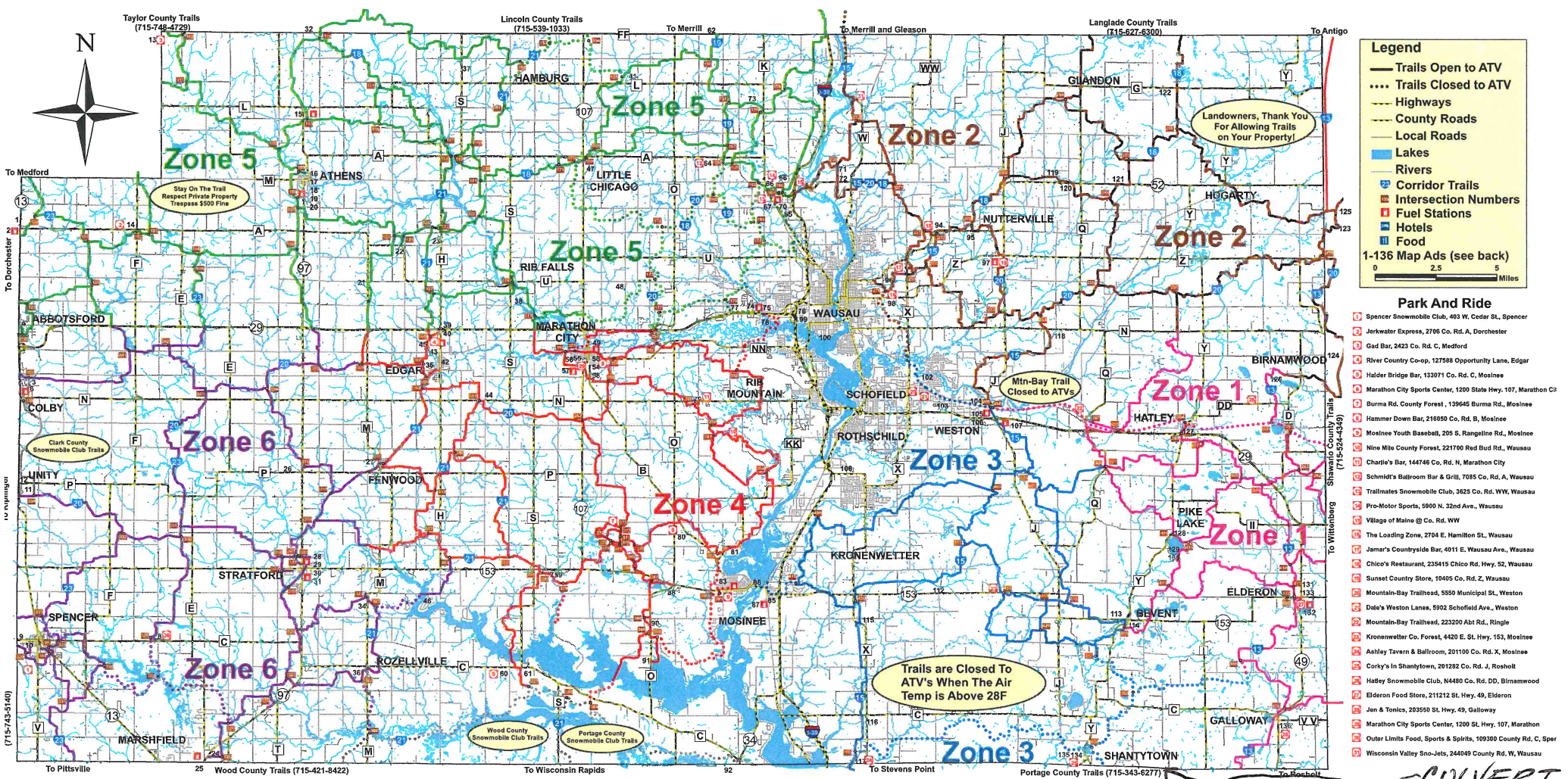

**Legend**

- Trails Open to ATV
- Trails Closed to ATV
- Highways
- County Roads
- Local Roads
- Lakes
- Rivers
- Corridor Trails
- Intersection Numbers
- Fuel Stations
- Hotels
- Food

1-136 Map Ads (see back)

0 2.5 5 Miles

- Park And Ride**
- Spencer Snowmobile Club, 403 W. Cedar St., Spencer
  - Jerkwater Express, 2706 Co. Rd. A, Dorchester
  - Gad Bar, 2423 Co. Rd. C, Medford
  - River Country Co-op, 127588 Opportunity Lane, Edgar
  - Halder Bridge Bar, 133071 Co. Rd. C, Mosinee
  - Marathon City Sports Center, 1200 State Hwy. 107, Marathon City
  - Burma Rd. County Forest, 135645 Burma Rd., Mosinee
  - Hammer Down Bar, 216050 Co. Rd. B, Mosinee
  - Mosinee Youth Baseball, 205 S. Rangeland Rd., Mosinee
  - Nine Mile County Forest, 221700 Red Bud Rd., Wausau
  - Charlie's Bar, 144746 Co. Rd. N, Marathon City
  - Schmid's Ballroom Bar & Grill, 7085 Co. Rd. A, Wausau
  - Trailmales Snowmobile Club, 3625 Co. Rd. WW, Wausau
  - Pro-Motor Sports, 5900 N. 32nd Ave., Wausau
  - Village of Moline Co. Rd. WW
  - The Loading Zone, 2704 E. Hamilton St., Wausau
  - Jama's Countryside Bar, 4011 E. Wausau Ave., Wausau
  - Chico's Restaurant, 235415 Chico Rd. Hwy. 52, Wausau
  - Sunset Country Store, 10405 Co. Rd. Z, Wausau
  - Mountain-Bay Trailhead, 5550 Municipal St., Weston
  - Dale's Weston Lanes, 5902 Schofield Ave., Weston
  - Mountain-Bay Trailhead, 232200 Abt Rd., Ringle
  - Kronenwetter Co. Forest, 4420 E. St. Hwy. 153, Mosinee
  - Ashley Tavern & Ballroom, 201100 Co. Rd. X, Mosinee
  - Corky's In Shantytown, 201282 Co. Rd. X, Rosholt
  - Hadley Snowmobile Club, N4480 Co. Rd. DD, Birmamwood
  - Elderon Food Store, 212121 St. Hwy. 49, Elderon
  - Jen & Tonics, 203550 St. Hwy. 49, Galloway
  - Marathon City Sports Center, 1200 St. Hwy. 107, Marathon
  - Outer Limits Food, Sports & Spirits, 109300 County Rd. C, Sperr
  - Wisconsin Valley Sno-Jets, 244049 County Rd. W, Wausau

- |   |  |                                     |   |                                     |                                     |  |
|---|--|-------------------------------------|---|-------------------------------------|-------------------------------------|--|
| 1 Boozer's Bar & Grill                    | 21 Pam's Sunshine Inn                        | 40 River Country Co-op - Truck Stop | 62 Schult's Country Inn                     | 83 Lietz's Shell Service, Mosinee   | 105 The Store, Weston               | 126 Wildlife Bar & Campground            |
| 2 River Country Co-op, Dorchester         | 22 C & J's Central Pub                       | 41 Page's Pub & Grub                | 64 Schmidt's Bar & Grill                    | 85 Gorski's Restaurant, Mosinee     | 106 Trailside Sports Bar & Grill    | 127 Rightway & Stratford Propane, Hatley |
| 3 Rodeway Inn, Colby                      | 23 Poniatowski's Dare Devils Snowmobile Club | 42 Home Bar & Grill                 | 65 Brokaw Convenience                       | 86 Martin's Auto Repair             | 107 Commerce Crossing Shell, Weston | 128 PK Slammer's Bar & Grill             |
| 4 Abby Inn, Abbotsford                    | 24 Weller Convenience Store                  | 43 Jam'erz Bar                      | 66 ARITE Home Exterior Specialist           | 87 Wagner East Town Shell, Mosinee  | 108 Lang Equipment, LLC             | 129 Pike Lake Resort                     |
| 5 Provision Partners C-Store, Colby       | 25 Power Pac Equipment & Motorsports         | 44 Cassel Bar & Grill               | 67 Trailmales Snowmobile Club               | 88 Hog Creek Bar & Grill            | 112 Sitko's Bar                     | 130 Lisa's at Lakeside                   |
| 6 Outer Limits Food, Sport & Spirits      | 26 The Fresh Country Aire                    | 45 L.L.M. Repair & Refrigeration    | 68 Pro Motorsports                          | 89 Doyle's Moon Saloon              | 113 Eagle Lodge Mercantile, Bevent  | 131 Maria's Place Bar & Grill            |
| 7 Little Club                             | 27 Hutskiss's Last Cast                      | 46 Hutskiss's Last Cast             | 69 Richard's Restaurant & Bar               | 91 Reservoir Dog Saloon             | 114 Family Tradition Bar            | 132 Elderon Food Store                   |
| 8 Little Club                             | 28 Just 4 One                                | 47 Jumper's Bar                     | 71 Wisconsin River Self Storage             | 92 Lynda's Wolf Den                 | 115 Hunter's Bar                    | 133 Straight Home Bar & Grill            |
| 9 Little Club                             | 29 Bill's Service Center                     | 48 Rent-A-Flash                     | 72 Brokaw Corners                           | 94 Chico's Restaurant               | 116 Z Place 2-Be                    | 134 Corky's In Shantytown                |
| 10 Nutz Deep II North                     | 30 Telschow Oil Inc., Stratford              | 49 Wagner Shell, Marathon           | 73 Red Granite Bar & Grill                  | 95 Homestead On 52                  | 117 Ashley Tavern & Ballroom        | 135 Shantytown Snowmobile Club           |
| 11 Perta's Place Bar & Grill              | 31 Provision Partners C-Store, Stratford     | 50 3 Amigos Mexican Bar & Grill     | 74 Burk's Bar                               | 96 Nancy's Jamar's Country Side Bar | 118 Clubhouse Bar & Grill           |  |
| 12 Fish and Carmen's One More Cast, Unity | 32 The Rundown, Taylor County                | 51 Arrow Tap Bar                    | 75 Wagner Shell, Wausau                     | 97 Sunset Country Store             | 119 Rick's Sunrise Bar              |  |
| 13 Gad Bar                                | 34 Sammy's Shack                             | 52 The Local Pub & Grill            | 76 Duwayne Kreager Insurance Center         | 98 Loading Zone                     | 120 The Corral Bar on 52            |  |
| 14 Jerkwater Express                      | 35 Edgar Lanes, Edgar                        | 53 Dodson Auto/Parts City           | 77 Todd & Peggy's Whiskey River Bar & Grill | 99 FULLY PROMOTED                   | 121 Phil's Round 2                  |  |
| 15 Balz Inn, Athens                       | 36 Edwin Memorial Lanes                      | 54 Hurli's Companies                | 78 Trails End Lodge                         | 100 Wausau Eagles Club              | 122 Da Bar                          |  |
| 16 The Landmark Bar & Grill               | 37 Eddies Bar & Grill                        | 55 Marathon City Sports Center      | 79 Charlie's Bar                            | 102 Kelly Club Sports Bar & Grill   | 123 Little Rock Bar, Aniwa          |  |
| 17 The Hall Bar & Bowl, Athens            | 38 Welks Pub & Grill                         | 60 Halder Bridge Bar                | 80 Hammer Down Bar                          | 103 Dale's Weston Lanes             | 124 Chet & Emil's                   |  |
| 18 Cocina On The Square, Athens           | 39 Edgar Family Restaurant                   | 61 Sparyk's Pub                     | 81 Chang's Half Moon Lake View Bar & Grill  | 104 Kluck's Callon Saloon           | 125 Melody Mill                     |  |
| 19 R & J Athens Cafe, LLC                 |  |                                     |   |                                     |                                     |  |
| 20 River Country Co-op, Athens            |  |                                     |   |                                     |                                     |  |

Trails are subject to change at any time and can be found at: <https://www.co.marathon.wi.us/Departments/ParksRecreation/Foresty/Recreation/Snowmobiling.aspx>

*COLVERT*

EAST PART BUENA VISTA T.22N.-R.9E.

Refer to page 80 for keyed parcels

SEE PAGE 26

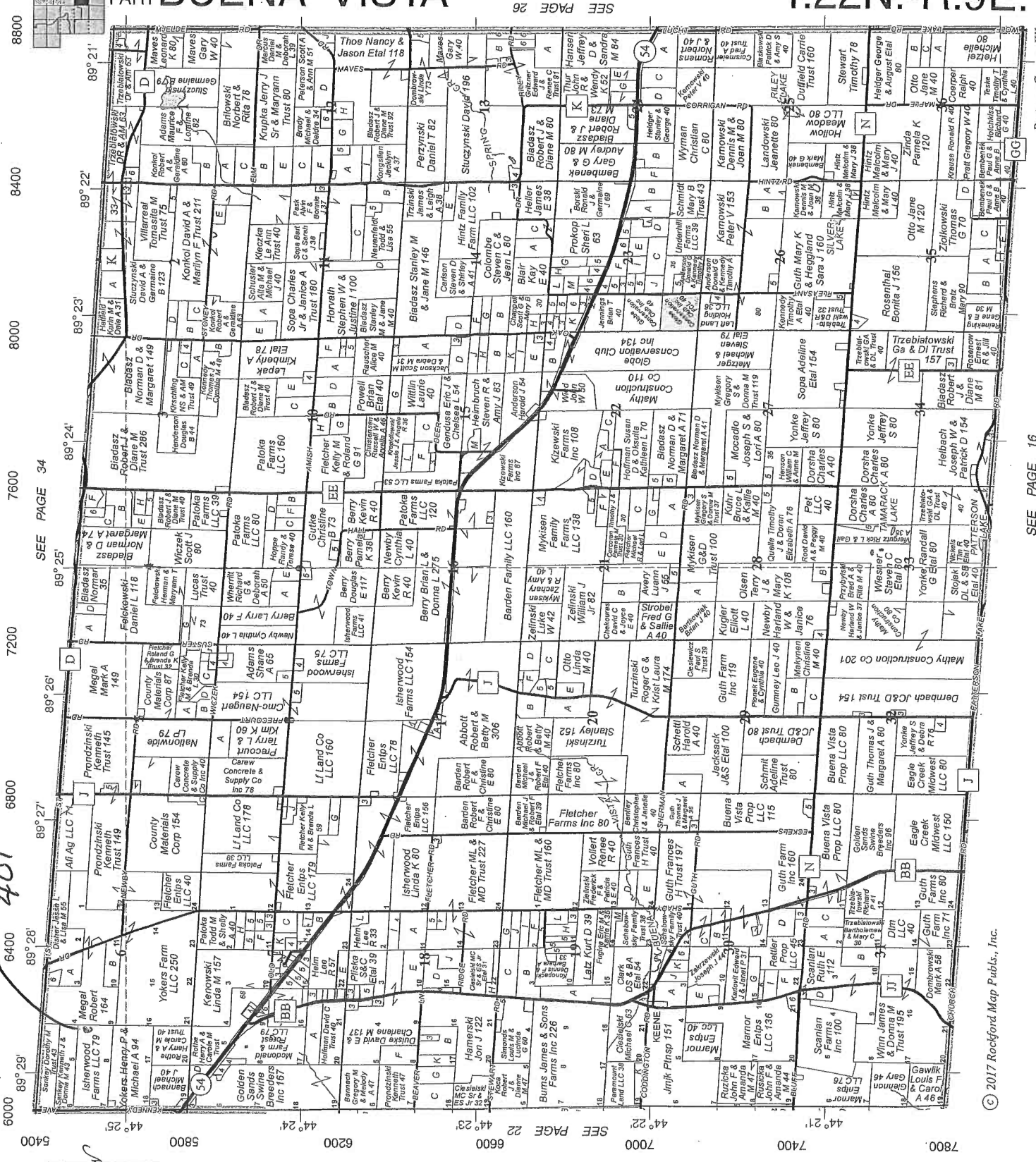

Portage County, WI

SEE PAGE 16

© 2017 Rocford Map Publ's., Inc.

Catherine Guth  
 cathy.guth@guthfarm.com  
 715.366.4946 p  
 715.366.4948 f

**GUTH FARM INC.**

John Ruzicka  
 john.ruzicka@guthfarm.com  
 7212 County Rd. BB  
 Bancroft, WI 54921

010220906:06.02

010220906:06.01

010220906:05.01

010220906:07.01

010220906:08.01

010220906:08.02

010220906:08.01

Parcel Boundaries:010220906:08.01

ISHERWOOD FARMS LLC

5911 ISHERWOOD RD  
PLOVER WI 54467

N604.56'OF GOVT LOT 8 S6 T22 R9:8.1 18.3  
449/603;692/82 792694,793201

Acreage: 18.35  
Site Address:

[Click for tax info](#)  
[Click for permit info](#)

[Zoom to](#)

-89.47658 44.41872 Degrees

All rights reserved

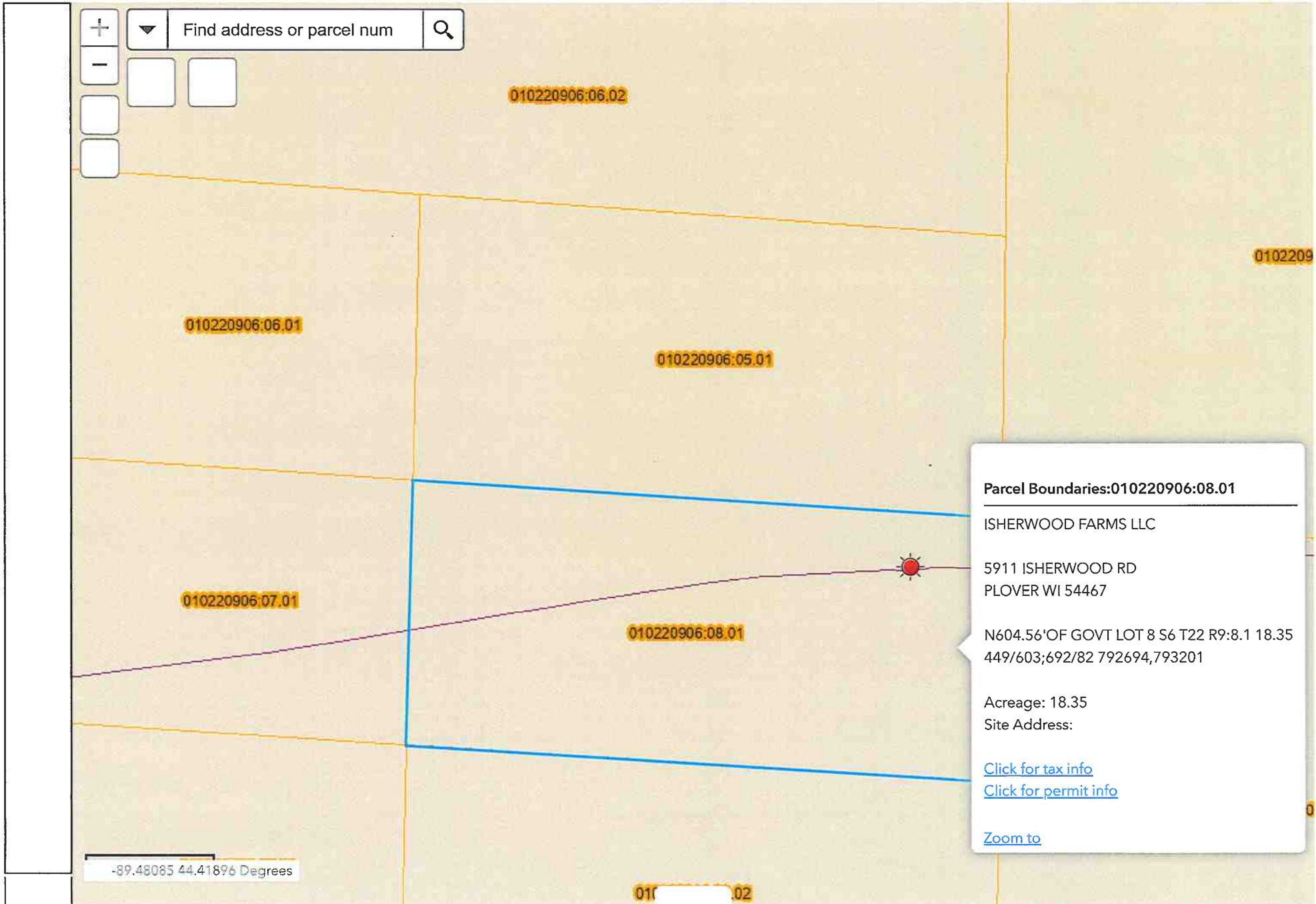

All rights reserved



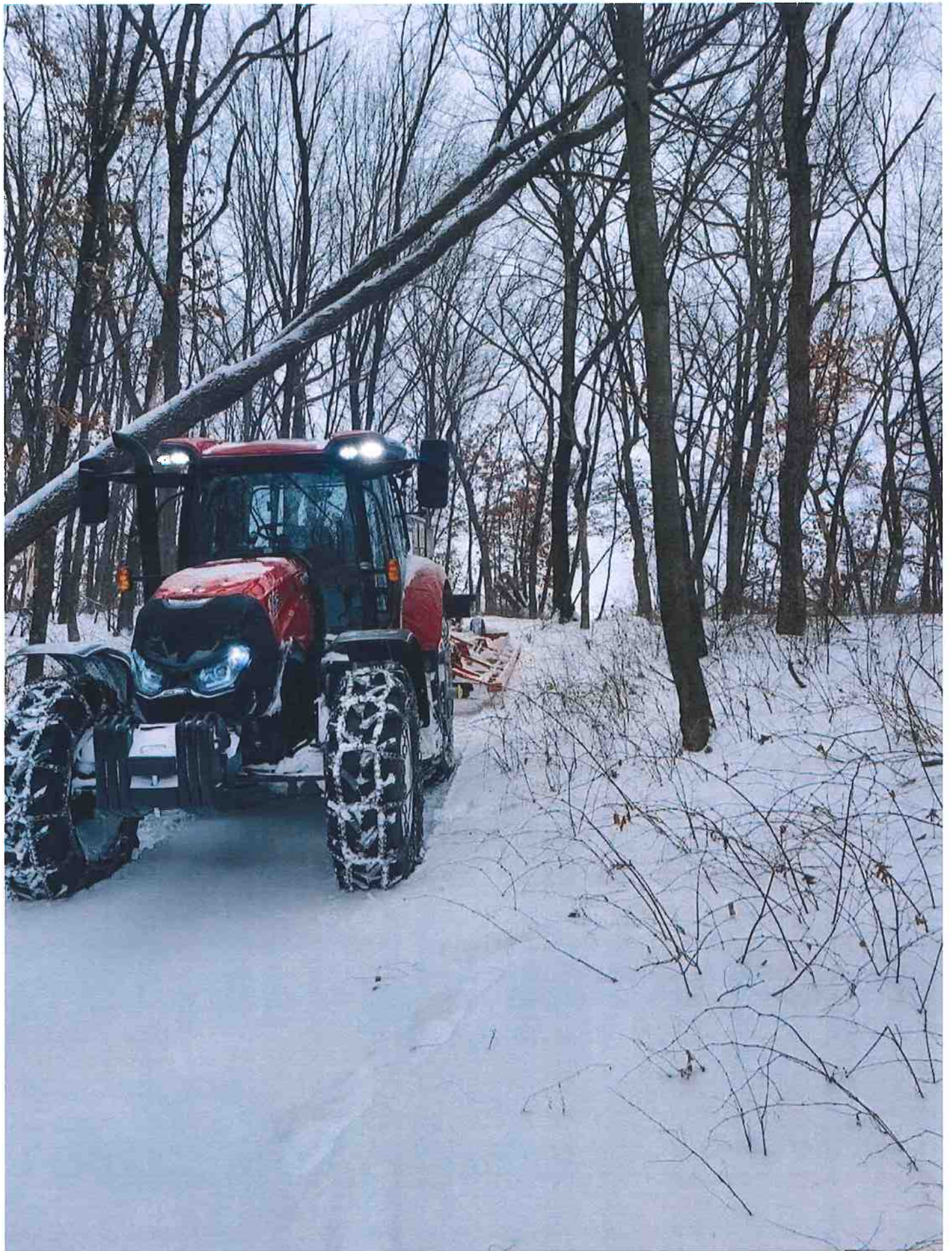



880

RIDGID







