

Motorized Recreation Grant Application

For: (choose all that apply)

Form 8700-159 (R 02/2024)

ATV/UTV Trail Aid

Snowmobile Trail Aid

Due Date: April 15

Notice: Completion of this form is required under Wisconsin Statutes 23.09(26) and 23.33. Failure to complete this form will result in denial of financial assistance. Personally identifiable information found on this form is not intended to be used for any other purpose. The Department of Natural Resources (DNR) may provide this information to requesters as required by Wisconsin's Public Records law {ss. 19.31 – 19.39, Wis. Stats.}.

Instructions: Applications may combine more than one source of funds. They may be submitted for consideration of traditional ATV, UTV, Snowmobile and Motorized Stewardship funding. Submit one copy of all forms and attachments. See Page 2 for necessary attachments. Send applications to your [Community Services Specialist](#).

DNR Use Only	
Category	Number

Section 1: Applicant Information

Applicant / Organization Name Pierce County			Check Recipient: Individual other than authorized individual to act on behalf of the applicant. <input type="checkbox"/> Select if the same as applicant.		
Individual Authorized to Act on Behalf of Applicant per Resolution Travis Campbell			Check Recipient Name (Name to Appear on Check) Pierce County Treasurer		
Title Co. Park Superintendent - Snowmobile Coordinator			Title Pierce County Treasurer		
Address N4351 County Road HH			Address 414 W. Main Street		
City Plum City	State WI	ZIP Code 54761	City Ellsworth	State WI	ZIP Code 54011
Telephone Number (715) 639-5611		Email Address travis.campbell@co.pierce.wi.us			

Section 2: Project Information Required for all Projects

Project Title Truttman Bridge Redeck					Current Funded Miles 237.9	New Miles (if applicable)
County Pierce	Township 25 N	Range 18	Section 29	¼ ¼ NW	¼ SE	GPS Coordinates: Lat. 44.6227098 Long. -92.5838772

Project Description Summary

Re-deck only.

Pierce County proposes to replace the wooden deck on the bridge that was placed in 2012. The current deck has many rotten boards.

The Club used maintenance funds to rip-rap the abutment in 2025 that was being undercut by the river.

I certify that all maintenance land use agreements are on file.

Estimated Cost

Maintenance	Acquisition	Insurance	Development	Bridge Rehab.	Trail Rehab.	Total Estimated Cost
				\$21,218.00		\$21,218.00
Leave Blank – DNR Use Only						

Applicant Certification

Printed Name of Authorized Official Travis Campbell	Official's Title Co. Park Superintendent - Snowmobile Coordinator
--	--

As the applicant's authorized official, I certify that, to the best of my knowledge, the information in this application is true and correct.

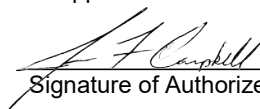
 Signature of Authorized Official

04/15/2026
 Date Prepared

Appendix A – Required for Bridge Rehab/Replace, New, or Reroute with New Bridge

Bridge Rehab/Replace New Bridge Reroute with new bridge

County Pierce	Township 25 N	Range 18	<input type="radio"/> E <input checked="" type="radio"/> W	Section 29	¼ ¼ NW	¼ SE	GPS Coordinates: Lat. 44.6227098 Long. -92.5838772
Water Body Name Trimbelle River				Bridge Name Truttmann Bridge		County Inventory Number # 14 (#3 on map)	
Funded Trail Name or Number (SNARS if applicable) Corridor 22				Has this bridge site ever received development or rehabilitation funds in the past? <input checked="" type="radio"/> Yes <input type="radio"/> No Year: 2012 \$ 225,000.00			
Bridge is located on: <input checked="" type="radio"/> Private property <input type="radio"/> Public property				Old Bridge/Culvert Size 12' x 180'		New Bridge/Culvert Size 12' x 180'	
Landowner Where Bridge is Located Timothy Truttmann				Telephone Number (651) 380-6466		Length of Trail Use Agreement (5 year minimum) 5 year	
Current maximum load 12,000 lbs.		Age of Bridge 14 years		Bridge Material Steel - clear span			
Proposed maximum load 12,000 lbs.							
Sponsoring Club Name Trimbelle Hill & Valley				Club Contact Chris Kilness		Telephone Number (715) 497-9600	
Do you have your trail bridges posted as to maximum load? <input checked="" type="radio"/> Yes <input type="radio"/> No				What is the maximum load of the other bridges on the system if groomed with this bridge? 14,000			
What is the weight of your puller & drag/grading equipment? 15000							
What other recreational trail uses are planned for this bridge? None							

If there are other Recreational uses planned, how much of the bridge cost will be paid for by non-snowmobile or non-ATV users?

- Yes No Have you contacted your local [DNR Water Management Specialist \(WMS\)](#) regarding a permit?
- Yes No Is a permit needed? (Please provide any written correspondence from WMS.)
- Yes No Have you contacted your County Zoning Dept. regarding a floodplain determination?
- Yes No Will an H & H (hydrologic and hydraulic) study be required?

Bridge Project Detailed Description

Re-deck only. (Should be allowed under original bridge permit as maintenance)

This project consist of a simple deck replacement with 3" thick treated boards. The old deck would removed and new boards installed by club members.

With maintenance funds, the Club did a rip-rap project around the south abutment where the river was under cutting the structure in 2025.

Appendix A (continued)

Summarize Costs in Appropriate Categories:

Bridge Structure

Quote 1

Quote 2

Steel Wooden

Steel Wooden

Bridge Dimensions: _____

Bridge Manufacturer: _____

Design Weight Load _____ lbs.

_____ lbs.

Cost of Structure: 1. Engineering \$ _____

\$ _____

2. Structure \$ _____

\$ _____

Subtotal \$ _____

\$ _____

Quote 1

Quote 2

Contractor or Sponsor
Estimate

Contractor or Sponsor
Estimate

Installation Costs:

1. Engineering \$ _____

\$ _____

2. Site Preparation \$ _____

\$ _____

3. Abutments \$ _____

\$ _____

4. Pilings/Piers \$ _____

\$ _____

5. Approaches \$ _____

\$ _____

6. Riprap \$ _____

\$ _____

7. Labor \$ _____

\$ _____

8. Equipment Rental \$ _____

\$ _____

9. Culverts \$ _____

\$ _____

10. H & H Study \$ _____

\$ _____

11. Wetland Delineation \$ _____

\$ _____

12. Other _____ \$ _____

\$ _____

Subtotal \$ _____

\$ _____

Total Cost \$ _____

\$ _____

For the application grant, you must take the lowest of the two quotes.

Entire Deck and Railing Projects Contractor Sponsor Club

Bridge Dimensions: 12x180

Design Weight Load _____ 12,000 lbs.

1. Materials \$ 18,000

2. Labor \$ 3,218

Total \$ 21,218

**Pierce - Truttman Bridge Redeck Project
 Trimble River - 3" decking
 180' x 12'**

Club related work and material	
Labor and Equipment - Club	
Remove and install new decking - 138 hours @ \$9	\$1,242.00
Skid Steer - 8 hours @ 42	\$336.00
Tractor - 8 hours @42	\$336.00
Generator - 8 hours @28	\$224.00
Trailer - 3 hours @8	\$24.00
Truck - 3 hours @ \$16	\$48.00
Wood Disposal Cost -	<u>\$570.00</u>
Total	\$2,780.00

Force Account Wages	\$438.00
---------------------	----------

Quoted Materials

Quotes on Decking lumber and screws

Anderson Bridges - 3x8x12 PT	\$18,000.00 *
Menards and Amazon - 3x12x12 PT	\$18,098.35

Project Grand Total (w/ lowest quotes *)	\$21,218.00
--	--------------------

Pierce Truttmann Bridge Redeck



Bridge deck
Note: black spots

All of the black spots are surprisingly weak. A knife can poke through with little effort.









The bottom of the bridge and ramps show many dark/black areas that are rotten that do not show on the topside.

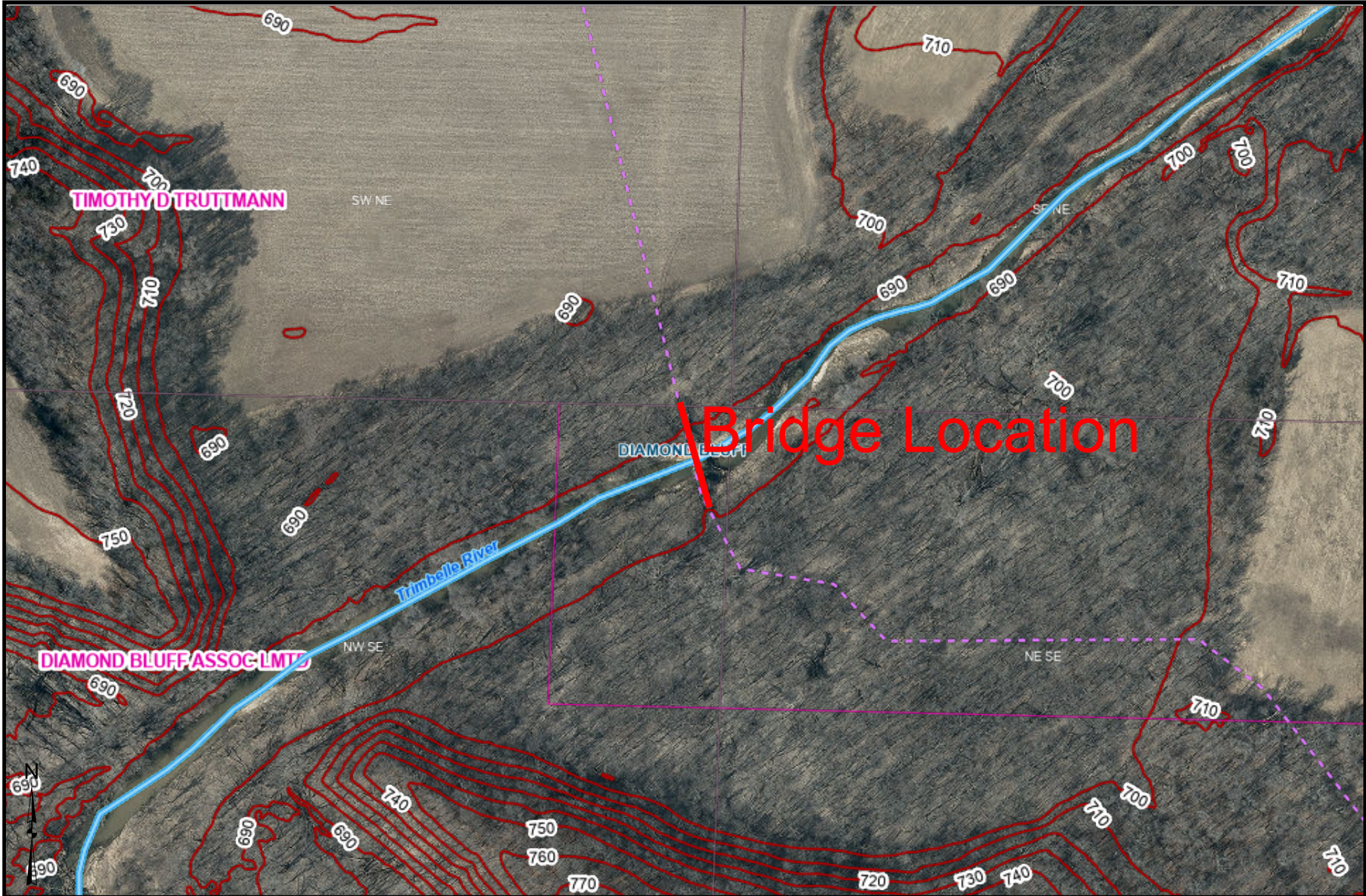



These data are provided on an "AS-IS" basis, without warranty of any type, expressed or implied, including but not limited to any warranty as to their performance, merchantability, or fitness for any particular purpose.

<h2>Contour Map</h2> <p>Truttmann Bridge Redeck</p>		Pierce County, WI 
1:2,341	Date: 4/15/2026	
This map is not a substitute for accurate field surveys or for locating actual property lines and any adjacent features.		

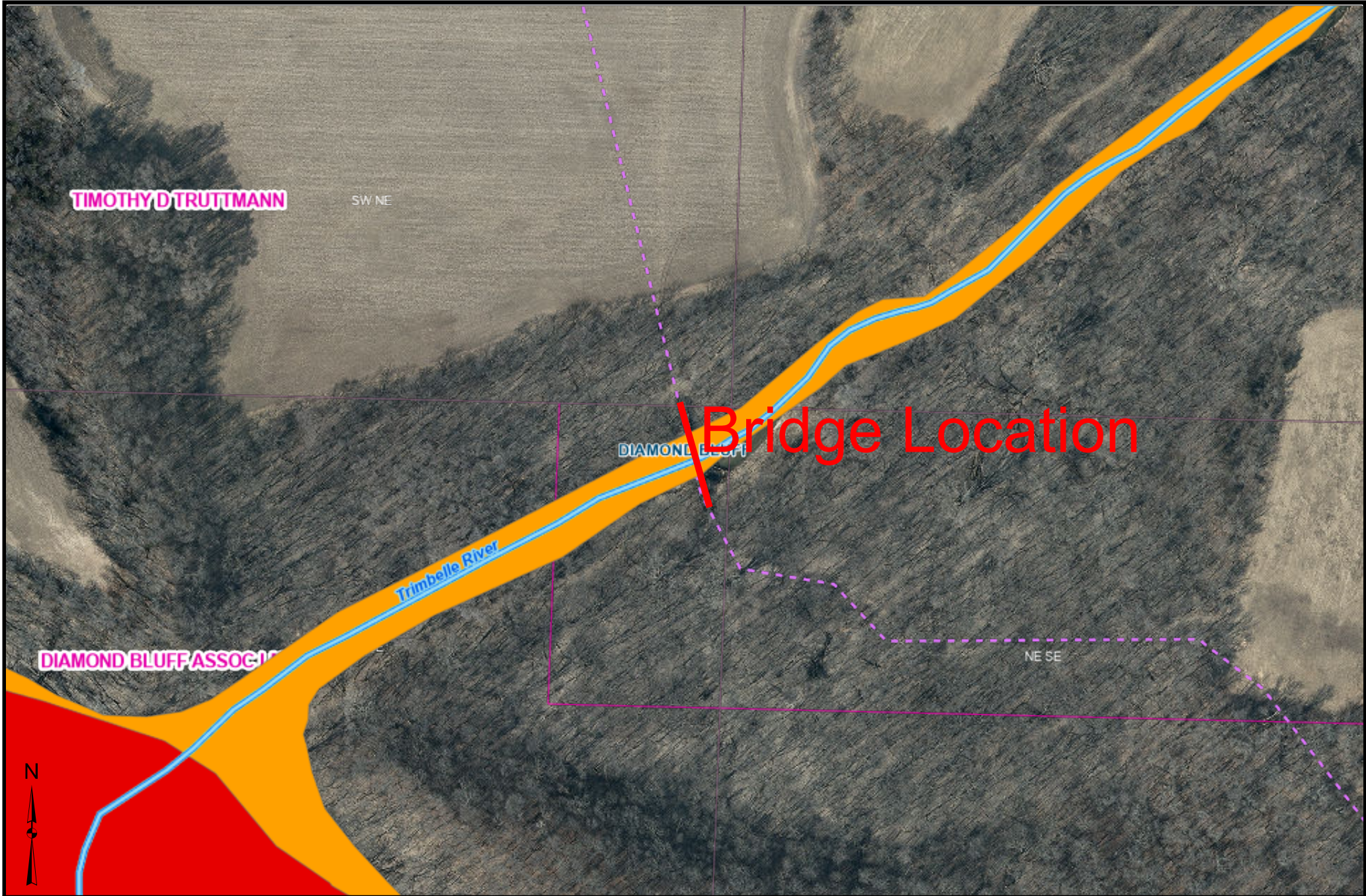

These data are provided on an "AS-IS" basis, without warranty of any type, expressed or implied, including but not limited to any warranty as to their performance, merchantability, or fitness for any particular purpose.

Flood Hazard Zone Map

Truttmann Bridge Redeck

1:2,341	Date: 4/15/2026
---------	-----------------

This map is not a substitute for accurate field surveys or for locating actual property lines and any adjacent features.



Guidelines for Applicant

Complete this form for each bridge structure you are submitting a grant application for. Provide any additional documents not requested on application checklist to substantiate your points, including actual deeded easements.

This ranking tool is used for both **Snowmobile** and **ATV/UTV** Trail Aids programs, though each program may score things differently. If you are seeking funding from BOTH programs for a dual use bridge, please score ALL questions

Category		Possible Points	Snow Points	ATV/UTV Points
1	Condition of the Structure (max of 10 points)			
	Has a certified bridge inspection report that supports the project & demonstrates need. Copy of report needed. Snowmobile Funded Projects	10	0	
	Calculation: 10 minus NBI Rating Score (0-9) ATV Funded Projects <i>Use overall NBI # if provided, or an average of the components. Redecking projects should just use the deck NBI #.</i>	10		
2	Permits (maximum points 4)			
	Consultation with DNR Water Mgmt Specialist has occurred & permit is likely, if needed	1	0	
	Permit in hand / Bridge already permitted	3	3	
3	Funding (maximum points 2) Has an application been submitted for other funding			
	50% or greater from other funding source(s)? (includes 50/50 Snow/ATV projects)	2		
	11% - 49% from other funding source(s)?	1		
4	Length of Written Easements or Land Use Agreement (max points 5)(ch. 23.09(26)(am)1 WI Stats)			
	On public land (County, State, Federal)	5		
	10 or more year deeded easement on private land or other public land, for <u>all portions of that trail to the nearest road</u> on each side of the bridge	5		
	3-9 year deeded easement on private land or other public land, for <u>all portions of that trail to the nearest road</u> on each side of the bridge	4		
	10 or more year deeded easement on private land or other public land, for <u>just the bridge site</u>	3		
	3-9 deeded easement on private land or other public land, for <u>just the bridge site</u>	2		
	10 or more year land use agreement (LUA, not deeded) on private land or other public land	1		
	3-9 year land use agreement (LUA, not deeded) on private land or other public land	0	0	
5	Miles Impacted – How many miles will need to rerouted if the structure is not replaced? Measured from nearest intersection on both sides of the bridge. (max 4 points)			
	Less than 20 miles Snowmobile Funded Projects	1		
	20 miles or more Snowmobile Funded Projects	3	3	
	No other snowmobile trails connect. Snowmobile Funded Explain:	4		
	For ATV/UTV projects, describe the relocation (on routes? Trail?) Include sketch/map			
6	If ATV/UTV, Seasons of Use (max 3 points)			
	Year-Round or Summer Only ATV/UTV Trail	3		
	Winter Only ATV/UTV Trail	1		
	DEDUCTIONS			
7	County Active Project Deduction (maximum deduction 1 point) A snowmobile active project is one that has exceeded it's initial grant period.			
	Two or more active projects - deduct 1 point	-1		
GRAND TOTAL			6	



Truttmann Bridge (BR#3) Redecking

1 message

Chris Kilness <chriscjk70@gmail.com>

Wed, Apr 15, 2026 at 7:45 AM

To: Travis Campbell <travis.campbell@co.pierce.wi.us>, Tom Lubich <tjlube46@gmail.com>

Cc: Jesse Thurmes <thurmes@me.com>

Travis and Tom-

Here is an estimate that the Trimbelle Hill and Valley came up with for the Truttmann bridge redecking. Let us know if you need anything else from us.

Pierce County Bridge #3 (Truttmann Bridge)

Hager City Hwy35 & 290th Ave/Trimbelle River

Labor/Machinery

Remove and install new decking boards on the bridge. - 138 hours @ \$ 9.00= \$1242.00

Skid steer- 8 hours @ \$42.00=\$336.00

Tractor- 8 hours @ \$42.00=\$336.00

Generator- 8 hours @ \$28.00=\$224.00

Trailer- 3 hours @ \$8.00=\$24.00

Truck- 3 hours @ \$16.00=\$48.00

Disposal Cost of wood- 30 Yard dumpster \$570.00

Total labor/Machinery costs = \$2780.00

Material estimates:

Anderson Bridge- \$18,000

300- 3x8x12 boards

3000 5/16x4 screws

Total Materials and Labor = \$20,780.00

Delivery

Arrives as soon as 04/21/2026



AC2[®] 3 x 12 x 12' Critical Structural Green Pressure Treated Rough Sawn Timber
SKU: 1112104
Return Policy: Special Order Merchandise
Get it as soon as 04/21/2026

Qty: 177
\$94.99/each

Total Price: **\$16,813.23**

Order Summary

Merchandise Subtotal:	\$16,813.23
Packaging Charges:	\$8.99
Estimated Delivery Charges:	\$398.16
Estimated Pretax Subtotal	\$17,220.38



Save BIG With your Menards[®] BIG Card

Earn a 2% rebate* on all Menards[®] purchases or take advantage of financing offers when you use your Big Card.

* Online price may differ from your local Menards[®]

**** Please Note:** Prices, promotions, styles and availability may vary by store and online. Inventory is sold and received continuously throughout the day; therefore, the quantity shown may not be available when you get to the store. This inventory may include a store display unit. Online orders and products purchased in-store qualify for rebate redemption. Rebates are provided in the form of a Menards[®] Merchandise Credit Check valid towards purchases at any Menards[®] retail store. Not valid for purchases on MENARDS.COM[®].

Liste

Shopping Cart

Share items in cart

Download as PDF

Price

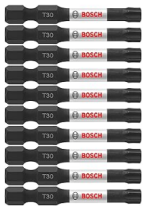

BOSCH ITT302B 10-Pack 2 In. Torx #30 Impact Tough Screwdriving Power Bits

\$12⁰⁹

In Stock
FREE delivery **Mon, Apr 20** for Prime members
FREE Returns
Size: 2 In.
Style: Impact Torx #30
Pattern Name: Power Bits

1 - Need more than 828 units? | Delete | Save for later | Share



Frequently bought together

Newport Fasteners 1/4-20 x 2-1/2" Trailer Deck & Floor Screws – Type F Floorboard Thread Cutting Screw...

\$25.99

Add to Cart X



14x4 Reamer Tek Torx/Star Head Self-Drilling Wood to Metal Screws - for Flatbeds, Trailers - T-30 Torx Screw Head 5 Pound CASE 1062 Screws

\$432⁹⁴

(\$0.41 / count)

Business Price

In Stock
Shipped from: Jake Sales
FREE delivery **Apr 20 - 22**
Size: #14 x 4" - 5 lbs CASE 1,062 Screws

2 - Need more than 24 units? | Delete | Save for later | Share

Subtotal (3 items): **\$877.97**

Grand Total = \$ 18,098.35