

S-36 Walworth Lyons Bridge

State of Wisconsin
 Department of Natural Resources
dnr.wi.gov

Motorized Recreation Grant Application

For: (choose all that apply) Form 8700-159 (R 02/2024)

- ATV/UTV Trail Aid
 Snowmobile Trail Aid

Due Date: April 15

Notice: Completion of this form is required under Wisconsin Statutes 23.09(26) and 23.33. Failure to complete this form will result in denial of financial assistance. Personally identifiable information found on this form is not intended to be used for any other purpose. The Department of Natural Resources (DNR) may provide this information to requesters as required by Wisconsin's Public Records law (ss. 19.31 – 19.39, Wis. Stats.).

Instructions: Applications may combine more than one source of funds. They may be submitted for consideration of traditional ATV, UTV, Snowmobile and Motorized Stewardship funding. Submit one copy of all forms and attachments. See Page 2 for necessary attachments. Send applications to your [Community Services Specialist](#).

DNR Use Only	
Category	Number

Section 1: Applicant Information

Applicant / Organization Name WALWORTH COUNTY			Check Recipient: Individual other than authorized individual to act on behalf of the applicant. <input type="checkbox"/> Select if the same as applicant.		
Individual Authorized to Act on Behalf of Applicant per Resolution MICHAEL CASPER Sarah Arndt			Check Recipient Name (Name to Appear on Check) TREASURER - WALWORTH COUNTY		
Title Environmental Resources & Parks Foreman			Title		
Address W4097 COUNTY ROAD NN			Address W4097 COUNTY ROAD NN		
City ELKHORN	State WI	ZIP Code 53121	City ELKHORN	State WI	ZIP Code 53121
Telephone Number (262) 741-3206		Email Address m.casper@co.walworth.wi.us sarndt@co.walworth.wi.us			

Section 2: Project Information Required for all Projects

Project Title White River State Trails - Lyons Bridge Rehab - Decking & Railing					Current Funded Miles	New Miles (if applicable)
County Walworth	Township N	Range <input type="radio"/> E <input type="radio"/> W	Section ¼ ¼	¼	GPS Coordinates: Lat. _____ Long. _____	

Project Description Summary

This project replaces deteriorated timber decking and railings on an existing recreation trail bridge on the White River State Trail in Walworth County. A large opening in the granular surface at the bridge deck has revealed significant deck deterioration beneath the granular surface, as well as aging outer railings. The project includes full removal of granular material and fabric, installation of timber deck boards or equivalent decking material, removal and replacement of the railing system, and restoration of the limestone granular surface after the new deck is installed. No changes to bridge width, alignment, or structural members will occur. Work restores safe passage for trail users and maintains existing permitted conditions.

I certify that all maintenance land use agreements are on file.

Estimated Cost

Maintenance	Acquisition	Insurance	Development	Bridge Rehab.	Trail Rehab.	Total Estimated Cost
				\$36,850.00		\$36,850.00
Leave Blank – DNR Use Only						

Applicant Certification

Printed Name of Authorized Official Michael Casper	Official's Title Environmental Resources & Parks Foreman
---	---

As the applicant's authorized official, I certify that, to the best of my knowledge, the information in this application is true and correct.

 Signature of Authorized Official

4/15/26
 Date Prepared

Appendix A – Required for Bridge Rehab/Replace, New, or Reroute with New Bridge

Bridge Rehab/Replace New Bridge Reroute with new bridge

County Walworth	Township 02 N	Range 18	<input checked="" type="radio"/> E <input type="radio"/> W	Section 1	¼ ¼ SW	¼ NE	GPS Coordinates: Lat. Long.
Water Body Name White River				Bridge Name NR-65-010			County Inventory Number B-T8
Funded Trail Name or Number (SNARS if applicable)				Has this bridge site ever received development or rehabilitation funds in the past? <input type="radio"/> Yes <input checked="" type="radio"/> No Year: _____ \$ _____			
Bridge is located on: <input type="radio"/> Private property <input checked="" type="radio"/> Public property				Old Bridge/Culvert Size 14' x 40'			
Landowner Where Bridge is Located Wisconsin Department of Natural Resources				Telephone Number		Length of Trail Use Agreement (5 year minimum) Indefinitely	
Current maximum load _____ lbs.		Age of Bridge		Bridge Material			
Proposed maximum load _____ lbs.		Unknown		Timber			
Sponsoring Club Name				Club Contact			Telephone Number
Do you have your trail bridges posted as to maximum load? <input type="radio"/> Yes <input checked="" type="radio"/> No				What is the maximum load of the other bridges on the system if groomed with this bridge?			
What is the weight of your puller & drag/grading equipment?							
What other recreational trail uses are planned for this bridge? Hiking, bicycling, walking, and snowmobile use (winter).							
If there are other Recreational uses planned, how much of the bridge cost will be paid for by non-snowmobile or non-ATV users? \$0, the State trail does not receive cost-share from other user groups or activities.							
<input type="radio"/> Yes <input checked="" type="radio"/> No Have you contacted your local DNR Water Management Specialist (WMS) regarding a permit? <input type="radio"/> Yes <input checked="" type="radio"/> No Is a permit needed? (Please provide any written correspondence from WMS.) <input type="radio"/> Yes <input checked="" type="radio"/> No Have you contacted your County Zoning Dept. regarding a floodplain determination? <input type="radio"/> Yes <input checked="" type="radio"/> No Will an H & H (hydrologic and hydraulic) study be required?							

Bridge Project Detailed Description

This project replaces deteriorated timber decking and railings on an existing recreation trail bridge on the White River State Trail in Walworth County. A large opening in the granular surface at the bridge deck has revealed significant deck deterioration beneath the granular surface, as well as aging outer railings. The project includes full removal and replacement of timber deck boards, removal and replacement of the railing system, and restoration of the limestone granular surface after the new deck is installed. No changes to bridge width, alignment, or structural members will occur. Work restores safe passage for trail users and maintains existing permitted conditions.

In-House Budget Projection:

- A. Deck Removal & Replacement - Estimated cost: \$18,000
- B. Railing Removal & Replacement - Estimated cost: \$10,000
- C. Granular Surface Restoration - Estimated cost: \$3,500
- D. Site Preparation & Traffic Control - Estimated cost: \$2,000
- E. Contingency (10%) Estimated cost: \$3,350
- Total Bridge Rehabilitation Estimate \$36,850

Appendix A (continued)

Summarize Costs in Appropriate Categories:

Bridge Structure

Quote 1

Steel Wooden

Quote 2

Steel Wooden

Bridge Dimensions: _____

Bridge Manufacturer: _____

Design Weight Load _____ lbs.

Cost of Structure: 1. Engineering \$ _____

2. Structure \$ _____

Subtotal \$ _____

Quote 1

Contractor or Sponsor
Estimate

Quote 2

Contractor or Sponsor
Estimate

Installation Costs:

1. Engineering \$ _____

2. Site Preparation \$ _____

3. Abutments \$ _____

4. Pilings/Piers \$ _____

5. Approaches \$ _____

6. Riprap \$ _____

7. Labor \$ _____

8. Equipment Rental \$ _____

9. Culverts \$ _____

10. H & H Study \$ _____

11. Wetland Delineation \$ _____

12. Other _____ \$ _____

Subtotal \$ _____

Total Cost \$ _____

For the application grant, you must take the lowest of the two quotes.

Entire Deck and Railing Projects Contractor Sponsor Club

Bridge Dimensions: _____

Design Weight Load _____ lbs.



1. Materials \$ 17,600

2. Labor \$ 19,250

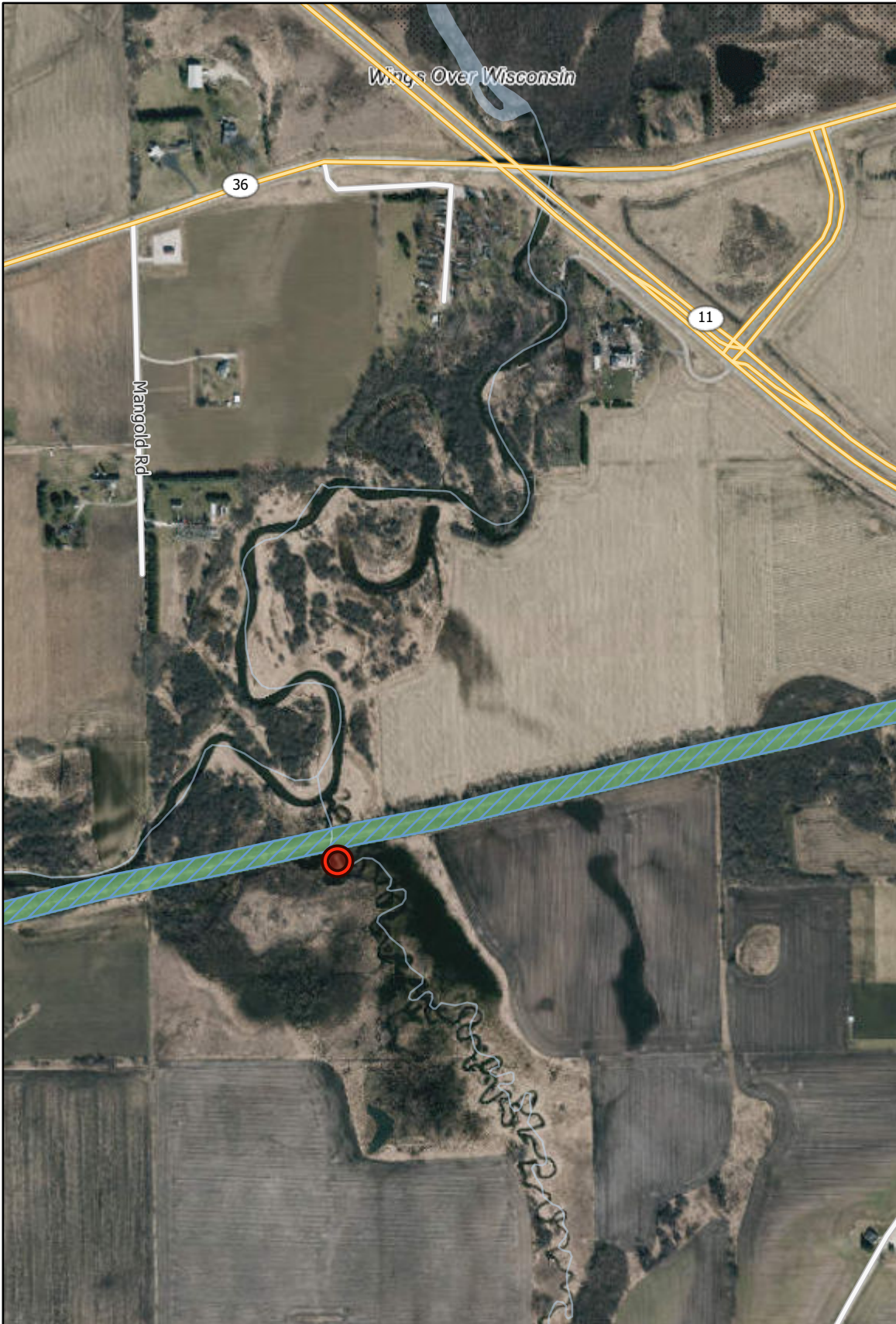
Total \$ 36,850



Legend: (some map layers may not be displayed)

-  Closed or Restricted Areas
- Local Park (Label Only)
-  National Resources Conservation Service Easement
- DNR Owned (property)
-  Open
- Latest Leaf Off Imagery

Notes:

Service Layer Credits:
 Leased Hunting Land: Wisconsin DNR Bureau of Wildlife Management, DNR Basic Feature VTL (WTM): Wisconsin Department of Natural Resources, GIS Section, NRCS Easement Parcel: U.S. Department of Agriculture, Service Center Agencies, Public Land: DNR-IT, US Forest Service, National Park Service, US Fish and Wildlife Services, Wisconsin County Forests, Bureau of Commissioners of Public Lands, DNR Public Access: WI DNR Bureau of Wildlife Management, WI DNR Bureau of Facilities and



Map projection: NAD 1983 HARN Wisconsin TM

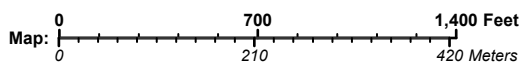

This map is a product generated by a DNR web mapping application.

This map is for informational purposes only and may not have been prepared for or be suitable for legal, engineering, or surveying purposes. The user is solely responsible for verifying the accuracy of information before using for any purpose. By using this product for any purpose user agrees to be bound by all disclaimers found here: <https://dnr.wisconsin.gov/legal>.

Date Printed: 3/26/2026 7:28 AM

March 9th





March 12th



March 26th











