

**S-36 Marathon Shantytown Mat**

State of Wisconsin  
Department of Natural Resources  
[dnr.wi.gov](http://dnr.wi.gov)

**Motorized Recreation Grant Application****For:** (choose all that apply)

Form 8700-159 (R 04/22)

Page 1 of 5

☐ ATV/UTV Trail Aid☒ Snowmobile Trail Aid**Due Date: April 15**

**Notice:** Completion of this form is required under Wisconsin Statutes 23.09(26) and 23.33. Failure to complete this form will result in denial of financial assistance. Personally identifiable information found on this form is not intended to be used for any other purpose. The Department of Natural Resources (DNR) may provide this information to requesters as required by Wisconsin's Public Records law (ss. 19.31 – 19.39, Wis. Stats.).

**Instructions:** Applications may combine more than one source of funds. They may be submitted for consideration of traditional ATV, UTV, Snowmobile and Motorized Stewardship funding. Submit one copy of all forms and attachments. See Page 2 for necessary attachments. Send applications to your Community Services Specialist.

DNR Use Only	
Category	Number

**Section 1: Applicant Information**

Applicant / Organization Name Daniel Schmid			Check Recipient: Individual other than authorized individual to act on behalf of the applicant. <input type="checkbox"/> Select if the same as applicant.		
Individual Authorized to Act on Behalf of Applicant per Resolution Marathon County			Check Recipient Name (Name to Appear on Check) Marathon County Treasurer		
Title Recreation Coordinator			Title		
Address 518 S. 7th Ave. Room 085			Address 500 Forest Street		
City Wausau	State WI	ZIP Code 54401	City Wausau	State WI	ZIP Code 54403
Telephone Number (715) 261-1558		Email Address daniel.schmid@marathoncounty.gov			

**Section 2: Project Information Required for all Projects**

Project Title Shantytown					Current Funded Miles 27.17	New Miles (if applicable)
County Marathon	Township 26 N	Range 8	Section 25	1/4 1/4 SE	1/4 SE	GPS Coordinates: Lat. 44.702 Long. -89.49

**Project Description Summary**

Shantytown Snowmobile Club is seeking funding for the replacement of temporary Crane Mats for a creek crossing.

Estimates include replacing the existing Crane Mats, to keep the crossing removable/temporary, or a permanent structure with a Galvanized Culvert.

Estimates include third party, along with the club doing the install.

High traffic trail as it is near the Portage County Line.

☒ I certify that all maintenance land use agreements are on file.

**Estimated Cost**

Maintenance	Acquisition	Insurance	Development	Bridge Rehab.	Trail Rehab.	Total Estimated Cost
Leave Blank – DNR Use Only						

**Applicant Certification**

Printed Name of Authorized Official Daniel Schmid	Official's Title Recreation Coordinator
--	--

As the applicant's authorized official, I certify that, to the best of my knowledge, the information in this application is true and correct.

  
Signature of Authorized Official

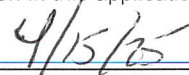
  
Date Prepared

**Appendix B – Required for Trail/Qualified Trout Rehab, Reroute, or Development**

☒ Trail Rehab    ☐ Qualified Trout    ☐ New Trail    ☐ Trail Reroute (Mandatory or Discretionary)

County	Township	Range	<input type="radio"/> E <input type="radio"/> W	Section	¼ ¼	¼	GPS Coordinates: Lat. 44.702 Long. -89.49
Marathon	26 N	8		25			
Funded Trail Name or Number (SNARS if applicable)				Has this trail ever received development or rehabilitation funds in the past? <input type="radio"/> Yes <input checked="" type="radio"/> No Year: _____ \$ _____			
Trail is located on: <input checked="" type="radio"/> Private property <input type="radio"/> Public property			Length of Easement or Landowner Use Agreement Year-to-Year _____ years			Expiration Date	
Landowner Where Trail is Located Schmidt and Bembenek						Telephone Number (715) 572-2656	

What other recreational trail uses are planned for this trail?

Winter ATV

If there are other Recreational uses planned, how much of the trail development/rehab. cost will be paid for by other users?

How many miles would be affected if this project is not funded?		Will this result in closure of a trail? <input type="radio"/> Yes <input checked="" type="radio"/> No	
Is this a critical section to the overall trail system? <input checked="" type="radio"/> Yes <input type="radio"/> No		Is there a reasonable alternative? Reroute	
Does any section of this trail contain a bridge? <input type="radio"/> Yes <input checked="" type="radio"/> No	Will this bridge require rehabilitation now or in the next few years? <input type="radio"/> Yes <input checked="" type="radio"/> No	What is the weight of your puller & drag/grading equipment? 16,940 lbs.	

☐ Yes ☒ No Have you contacted your local DNR Water Management Specialist (WMS) regarding a permit?  
☐ Yes ☐ No Is a permit needed? (Please provide any written correspondence from WMS.)  
☐ Yes ☐ No Will this project be located near or cross any intermittent or perennial waterway? Surface Water Data Viewer  
☒ Yes ☐ No Will this project be located near or cross any wetland?  
☐ Yes ☒ No Will this project involve land disturbance – including clearing and grubbing – of 1 acre or more of land?  
 (Less than 4/10th mile for a typical trail) DNR Storm Water Contact List

**Trail Project Detailed Description**

Shantytown Snowmobile Club is seeking funding for the replacement of temporary Crane Mats for a creek crossing.

Estimates include replacing the existing Crane Mats, to keep the crossing removable/temporary, or a permanent structure with a Galvanized Culvert.

Estimates include third party, along with the club doing the install.

High traffic trail as it is near the Portage County Line.

**Appendix A (continued)****Summarize Costs in Appropriate Categories:**

<b>Bridge Structure</b>			
		<b>Quote 1</b>	<b>Quote 2</b>
		<input checked="" type="radio"/> Steel <input type="radio"/> Wooden	<input checked="" type="radio"/> Steel <input type="radio"/> Wooden
Bridge Dimensions:		38" x 57" x 25'	38" x 57" x 30'
Bridge Manufacturer:		Shantytown Snowmobile club	Kyle Kluck trucking
Design Weight Load		_____ lbs.	_____ lbs.
Cost of Structure:	1. Engineering	\$ _____	\$ _____
	2. Structure	\$ _____	\$ _____
	<b>Subtotal</b>	<b>\$ _____</b>	<b>\$ _____</b>
		<b>Quote 1</b>	<b>Quote 2</b>
		<input type="radio"/> Contractor   or <input type="radio"/> Sponsor	<input type="radio"/> Contractor   or <input type="radio"/> Sponsor
		Estimate	Estimate
<b>Installation Costs:</b>			
1. Engineering		\$ _____	\$ _____
2. Site Preparation		\$ 800	\$ _____
3. Abutments		\$ _____	\$ _____
4. Pilings/Piers		\$ _____	\$ _____
5. Approaches		\$ _____	\$ _____
6. Riprap		\$ 1,800	\$ _____
7. Labor		\$ 288	\$ _____
8. Equipment Rental		\$ 3,300	\$ _____
9. Culverts		\$ 4,000	\$ _____
10. H & H Study		\$ _____	\$ _____
11. Wetland Delineation		\$ _____	\$ _____
12. Other Culvert install		\$ _____	\$ 11,050
	<b>Subtotal</b>	<b>\$ 10,188</b>	<b>\$ 11,050</b>
	<b>Total Cost</b>	<b>\$ 10,188</b>	<b>\$ 11,050</b>

**For the application grant, you must take the lowest of the two quotes.**

<b>Entire Deck and Railing Projects</b>		<input type="radio"/> Contractor <input type="radio"/> Sponsor <input type="radio"/> Club
Bridge Dimensions:		_____
Design Weight Load		_____ lbs.
1. Materials		\$ _____
2. Labor		\$ _____
	<b>Total</b>	<b>\$ _____</b>

**Appendix A (continued)****Summarize Costs in Appropriate Categories:**

<b>Bridge Structure</b>			
		<b>Quote 1</b>	<b>Quote 2</b>
		<input checked="" type="radio"/> Steel <input type="radio"/> Wooden	<input checked="" type="radio"/> Steel <input type="radio"/> Wooden
Bridge Dimensions:		_____ Crane mats	_____ Crane mats
Bridge Manufacturer:		Shantytown Snowmobile club	Kyle Kluck trucking
Design Weight Load		_____ lbs.	_____ lbs.
Cost of Structure:	1. Engineering	\$ _____	\$ _____
	2. Structure	\$ _____	\$ _____
	<b>Subtotal</b>	<b>\$ _____</b>	<b>\$ _____</b>
		<b>Quote 1</b>	<b>Quote 2</b>
		<input type="radio"/> Contractor   or <input type="radio"/> Sponsor Estimate	<input checked="" type="radio"/> Contractor   or <input type="radio"/> Sponsor Estimate
<b>Installation Costs:</b>	1. Engineering	\$ _____	\$ _____
	2. Site Preparation	\$ <u>1,500</u>	\$ _____
	3. Abutments	\$ _____	\$ _____
	4. Pilings/Piers	\$ _____	\$ _____
	5. Approaches	\$ _____	\$ _____
	6. Riprap	\$ <u>1,650</u>	\$ _____
	7. Labor	\$ <u>180</u>	\$ _____
	8. Equipment Rental	\$ <u>850</u>	\$ _____
	9. Culverts	\$ _____	\$ _____
	10. H & H Study	\$ _____	\$ _____
	11. Wetland Delineation	\$ _____	\$ _____
	12. Other <u>Crane mat replacement</u>	\$ <u>3,400</u>	\$ <u>7,800</u>
	<b>Subtotal</b>	<b>\$ <u>7,580</u></b>	<b>\$ <u>7,800</u></b>
	<b>Total Cost</b>	<b>\$ <u>7,580</u></b>	<b>\$ <u>7,800</u></b>

**For the application grant, you must take the lowest of the two quotes.**

<b>Entire Deck and Railing Projects</b>		<input type="radio"/> Contractor <input type="radio"/> Sponsor <input type="radio"/> Club
Bridge Dimensions:	_____	
Design Weight Load	_____ lbs.	
1. Materials	\$ _____	
2. Labor	\$ _____	
<b>Total</b>	<b>\$ _____</b>	



# Crane Mats

## Shantytown Snowmobile Club

Remove Old Crane Mats across small stream  
Rent Tractor Hoe for 3 hrs to Set Mats \$850<sup>00</sup>  
4 EA 12" x 4' x 16' CRANE Mats \$3400<sup>00</sup>  
to Site.

2 EA 12" x 12" x 16' Sheepskins to Set \$1,500<sup>00</sup>  
CRANE Mats on

2 hours Rip Rap for Bank for Stream to \$1,200<sup>00</sup>  
Stop Washing

2 hours Fill to Build up approaches to \$450<sup>00</sup>  
Mats

W Club Members 5 hrs EA Replace \$180<sup>00</sup>  
Hand Rails and Cleanup AREA

---

\$7,580<sup>00</sup>

Pipe

## Shantytown Snowmobile Club

### Bridge Replacement on Ashley Trail C west

Remove Old CRANE Mats across small stream  
Install 38" x 57" Elliptical Galvanized Culvert  
25 Pipe \$4,000.00

Rent Track Hoe with Apr 8 hr x 200 per hr \$1,600.00  
Fill for Around Pipe \$600.00  
Rip Rap for Ends of Pipe \$1,200.00  
Road Mat Material for over Pipe \$800.00  
Haul in Track hoe \$500.00  
Truck + Trailer to Haul in Pipe and Picking  
up Pipe \$1,200.00

4 Club Members 8 hrs \$3,600

---

\$13,500.00

# Kyle Kluck Trucking & Excavating

5628 State Highway 66

Stevens Point, WI 54482

Phone: 715-340-0763

kylekluckexcavating@gmail.com

## Estimate

Date	Estimate #
3/7/2025	1553

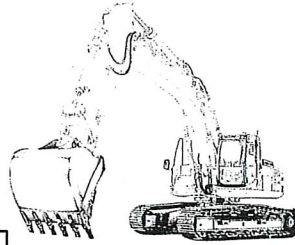

Name / Address
SHANTYTOWN SNOWMOBILE CLUB 201799 CR-J ROSHOLT, WI 54473

	Terms	Project	
	Net 15		
Description	Qty	Rate	Total
OPTION 1:  REMOVE EXISTING BRIDGE OVER CREEK INSTALL A 38" X 57" X 30' ELLIPTICAL GALVANIZED CULVERT BACKFILL CULVERT WITH 3" STONE COVER CULVERT WITH ROAD BASE INSTALL 6-12" ROCK ON THE END OF THE CULVERT	1	11,050.00	11,050.00
OPTION 2:  REMOVE EXISTING BRIDGE OVER CREEK INSTALL FOUR CRANE MATS OVER CREEK AND BLEND CRANE MAT ENDS WITH ROAD BASE	1	7,800.00	7,800.00
PLEASE RETURN ONE COPY, SIGNED AND DATED IF ACCEPTED		Total	\$18,850.00

Signature & Date \_\_\_\_\_







- Zoom In
- Zoom Out
- Full Screen
- Previous Extent
- Next Extent
- Identify
- Search by PIN
- Search by Address
- Search by Owner
- PLSS Search
- Print
- Export
- Share

Navigation

Filter

ks\_2000

Contours

IRF

I want to...

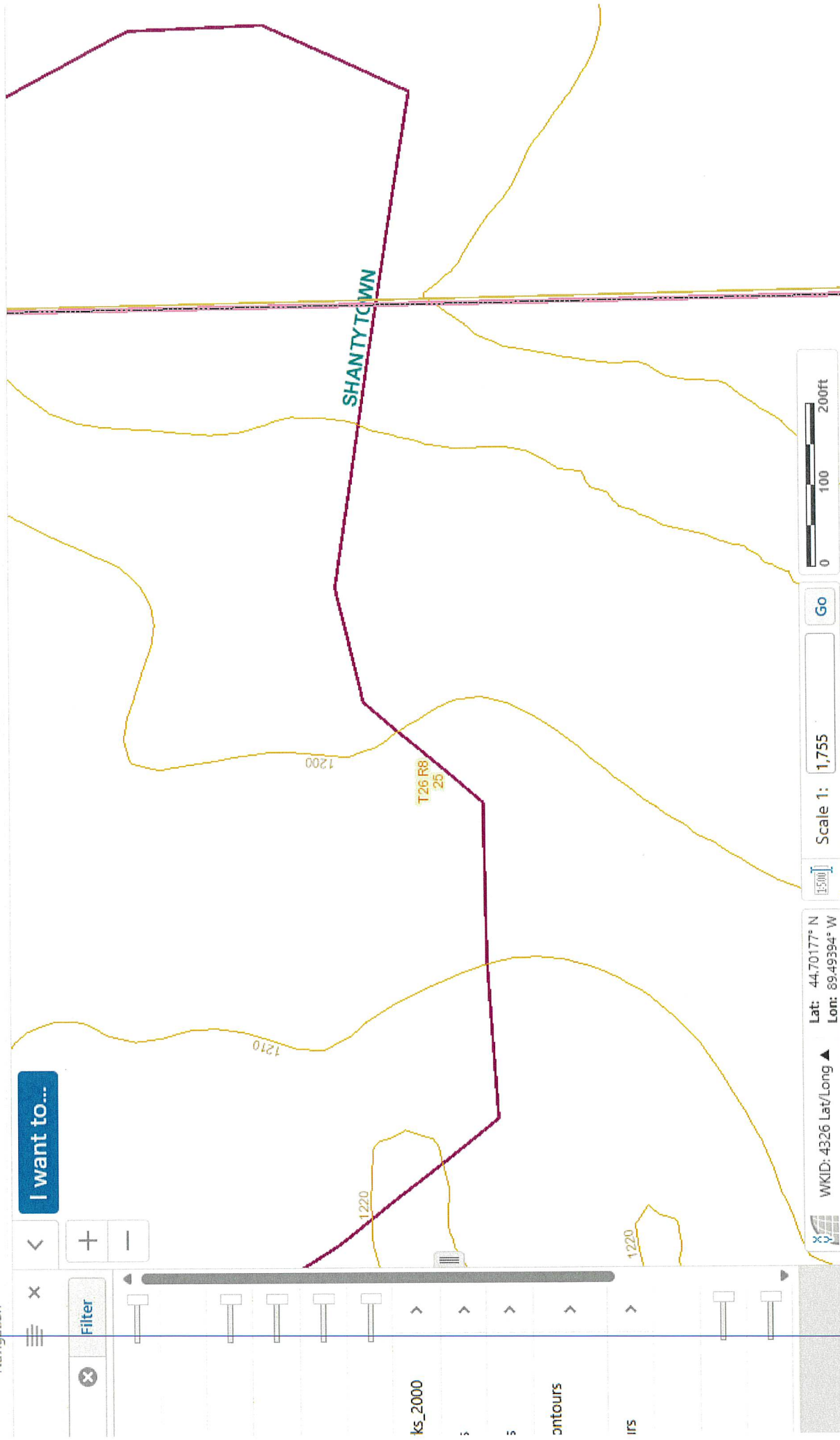

Scale 1: 1,755

Go

Lat: 44.70177° N  
Lon: 89.49394° W  
WKID: 4326





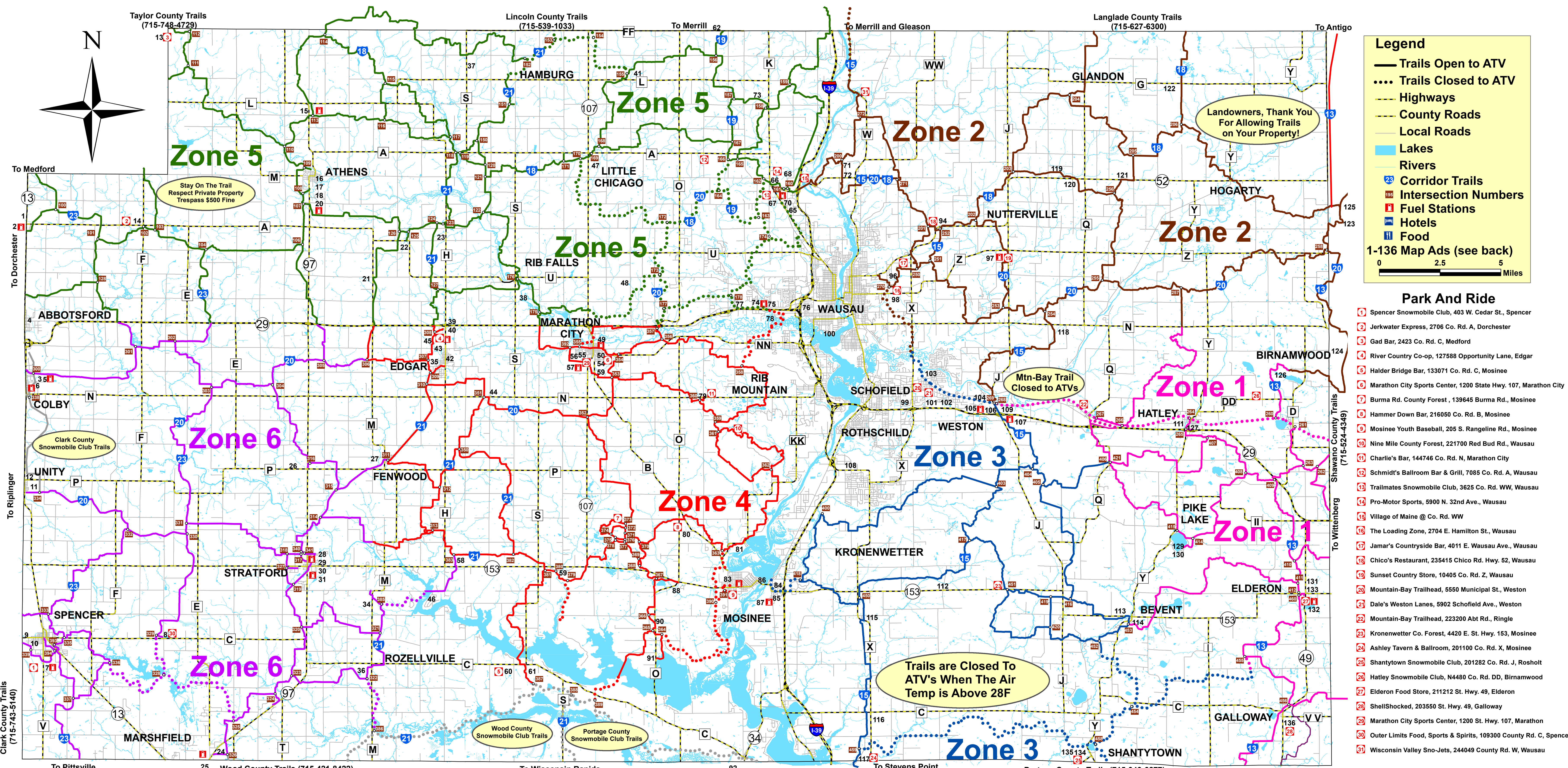

**Legend**

- Trails Open to ATV
- Trails Closed to ATV
- Highways
- County Roads
- Local Roads
- Lakes
- Rivers
- Corridor Trails
- Intersection Numbers
- Fuel Stations
- Hotels
- Food

1-136 Map Ads (see back)

0 2.5 5 Miles

**Park And Ride**

- Spencer Snowmobile Club, 403 W. Cedar St., Spencer
- Jerkwater Express, 2706 Co. Rd. A, Dorchester
- Gad Bar, 2423 Co. Rd. C, Medford
- River Country Co-op, 127588 Opportunity Lane, Edgar
- Halder Bridge Bar, 133071 Co. Rd. C, Mosinee
- Marathon City Sports Center, 1200 State Hwy. 107, Marathon City
- Burma Rd. County Forest, 139645 Burma Rd., Mosinee
- Hammer Down Bar, 216050 Co. Rd. B, Mosinee
- Mosinee Youth Baseball, 205 S. Rangeline Rd., Mosinee
- Nine Mile County Forest, 221700 Red Bud Rd., Wausau
- Charlie's Bar, 144746 Co. Rd. N, Marathon City
- Schmidt's Ballroom Bar & Grill, 7085 Co. Rd. A, Wausau
- Trailmates Snowmobile Club, 3625 Co. Rd. WW, Wausau
- Pro-Motor Sports, 5900 N. 32nd Ave., Wausau
- Village of Maine @ Co. Rd. WW
- The Loading Zone, 2704 E. Hamilton St., Wausau
- Jamar's Countryside Bar, 4011 E. Wausau Ave., Wausau
- Chico's Restaurant, 235415 Chico Rd. Hwy. 52, Wausau
- Sunset Country Store, 10405 Co. Rd. Z, Wausau
- Mountain-Bay Trailhead, 5550 Municipal St., Weston
- Dale's Weston Lanes, 5902 Schofield Ave., Weston
- Mountain-Bay Trailhead, 223200 Abt Rd., Ringle
- Kronenwetter Co. Forest, 4420 E. St. Hwy. 153, Mosinee
- Ashley Tavern & Ballroom, 201100 Co. Rd. X, Mosinee
- Shantytown Snowmobile Club, 201282 Co. Rd. J, Rosholt
- Hatley Snowmobile Club, N4480 Co. Rd. DD, Birnamwood
- Elderon Food Store, 211212 St. Hwy. 49, Elderon
- ShellShocked, 203550 St. Hwy. 49, Galloway
- Marathon City Sports Center, 1200 St. Hwy. 107, Marathon
- Outer Limits Food, Sports & Spirits, 109300 County Rd. C, Spencer
- Wisconsin Valley Sno-Jets, 244049 County Rd. W, Wausau

- Boozer's Bar & Grill
- River Country Co-op, Dorchester
- Rodeway Inn, Colby
- Abby Inn, Abbottsford
- Home Motel, Abbottsford
- Kwik Trip, Abbottsford
- Allied Cooperative, Colby
- Kwik Trip, Spencer
- Outer Limits Food, Sport & Spirits
- Little Club
- Nutz Deep II North
- Perla's Place Bar & Grill
- Fish and Carmen's One More Cast, Unity
- Gad Bar
- Jerkwater Express
- Balz Inn, Athens
- The Hall Bar & Bowl, Athens
- The Landmark Bar & Grill
- Rowdy's Memory Lanes
- River Country Co-op, Athens
- Pam's Sunshine Inn
- Pagel's Pub & Grub
- 22 C & J's Central Pub
- 23 Poniatowski Dare Devils Snowmobile Club
- 24 Weiler Convenience Store
- 25 Power Pac Equipment & Motorsports
- 26 The Fresh Country Aire
- 27 Illusions Bar & Grill
- 28 Just 4 One
- 29 Bill's Service Center
- 30 Telschow Oil Inc., Stratford
- 31 Allied Cooperative, Stratford
- 34 Sammy's Shack
- 35 Edgar Lanes, Edgar
- 36 Edwin Memorial Lanes
- 37 Eddies Bar & Grill
- 38 Weiks Pub & Grill

- 39 Edgar Family Restaurant
- 40 River Country Co-op - Truck Stop
- 41 Pagel's Pub & Grub
- 42 Home Bar & Grill
- 43 Jam'erz Bar
- 44 Cassel Bar & Grill
- 45 E.L.M. Repair & Refrigeration
- 46 BRB Dockside Bar & Grill
- 47 Jumper's Bar
- 48 Rent-A-Flash
- 49 Wagner Shell, Marathon
- 50 3 Amigos Mexican Bar & Grill
- 54 Arrow Tap Bar
- 55 LC's Restaurant
- 56 Dodson Auto/Parts City
- 57 Hurtis Companies
- 58 Rock Ridge Orchard
- 59 Marathon City Sports Center
- 60 Halder Bridge Bar
- 61 Sparky's Pub
- 62 Schult's Country Inn
- 65 Brokaw Convenience
- 66 ARITE Home Exterior Specialist
- 67 Trailmates Snowmobile Club
- 68 Pro Motorsports
- 70 Richard's Restaurant & Bar
- 71 Wisconsin River Self Storage
- 72 The Mill Yard
- 73 Red Granite Bar & Grill
- 74 Burk's Bar
- 75 Wagner Shell, Wausau
- 76 Duwayne Kreager Insurance Center
- 77 Todd & Peggy's Whiskey River Bar & Grill
- 78 Trails End Lodge
- 79 Charlie's Bar
- 80 Hammer Down Bar

- 81 Chang's Half Moon Lake View Bar & Grill
- 83 Lietz's Shell Service, Mosinee
- 84 Kwik Trip, Mosinee
- 85 Gorski's Restaurant, Mosinee
- 86 Martin's Auto Repair
- 87 Wagner East Town Shell, Mosinee
- 88 Hog Creek Bar & Grill
- 90 Doyle's Moon Saloon
- 91 Reservoir Dog Saloon
- 92 Lynda's Wolf Den
- 94 Chico's Restaurant
- 96 Nancy's Jamar's Country Side Bar
- 97 Sunset Country Store
- 98 Loading Zone
- 99 Central Wisconsin Power Sports
- 100 Wausau Eagles Club
- 101 Comfort Inn, Weston
- 102 Dale's Weston Lanes
- 103 Hutch's Kelly Club
- 104 Kluck's Callon Saloon
- 105 Kwik Trip, Weston
- 106 Trailside Sports Bar & Grill
- 107 Commerce Crossing Shell, Weston
- 108 Lang Equipment, LLC.
- 109 The Store, Weston
- 111 Hatley Hangout
- 112 Sitko's Bar
- 113 Plover River Outpost, Bevent
- 114 Family Tradition Bar
- 115 Hunter's Bar
- 116 Z Place 2-Be
- 117 Ashley Tavern & Ballroom
- 118 Prost Hill Bar & Grill
- 119 Rick's Sunrise Bar
- 120 The Corral Bar on 52
- 121 Phil's Round 2

- 122 Da Bar
- 123 Little Rock Bar, Aniwa
- 124 Chet & Emil's
- 125 Melody Mill
- 126 Wildlife Bar & Campground
- 127 Rightway & Stratford Propane, Hatley
- 129 Pike Lake Resort
- 130 Lisa's at Lakeside
- 131 Mama's Place Bar & Grill
- 132 Elderon Food Store
- 133 Straight Home Bar & Grill
- 135 Shantytown Snowmobile Club
- 136 Shellshocked

Trails are subject to change at any time and can be found at:  
<https://www.co.marathon.wi.us/Departments/ParksRecreationForestry/Recreation/Snowmobiling.aspx>