

**Motorized Recreation Grant Application**

For: (choose all that apply)

Form 8700-159 (R 12/18)

Page 1 of 5

☐ ATV/UTV Trail Aid☒ Snowmobile Trail Aid☐ Motorized Stewardship - 20% County match required

**Notice:** Completion of this form is required under Wisconsin Statutes 23.09(26) and 23.33. Failure to complete this form will result in denial of financial assistance. Personally identifiable information found on this form is not intended to be used for any other purpose. The Department of Natural Resources (DNR) may provide this information to requesters as required by Wisconsin's Open Records law (ss. 19.31 – 19.39, Wis. Stats.).

**Instructions:** Applications may combine more than one source of funds. They may be submitted for consideration of traditional ATV, UTV, Snowmobile and Motorized Stewardship funding. Submit one copy of all forms and attachments. See Page 2 for necessary attachments. Send applications to your [Community Services Specialist](#).

DNR Use Only	
Category	Number

**Section 1: Applicant Information**

Applicant / Organization Name

Vilas County Parks and Recreation

Check Recipient: Individual other than authorized individual to act on behalf of the applicant. ☒ Select if the same as applicant.

Individual Authorized to Act on Behalf of Applicant per Resolution

**Check Recipient Name (Name to Appear on Check)**

Todd Bierman

Title

Title

Park and Recreation Supervisor

Address

Address

330 Court Street

City

State

ZIP Code

City

State

ZIP Code

Eagle River

WI

54521

Telephone Number

Email Address

(715) 479-5160

tobier@vilascountywi.gov

**Section 2: Project Information Required for all Projects****Project Title**

Northstar Trail Rehab

**Current Funded Miles**

499.6

**New Miles (if applicable)**

County

Township

Range

Section

1/4 1/4

1/4

GPS Coordinates:

Vilas

41 N

8

☒ E  
☐ W

2

Lat.

Long.

**Project Description Summary**

Vilas County is proposing to rehab approximately 10 miles of Corridor Trail 8 From TIN # 227 to TIN # 801, Corridor Trail 7 from TIN # 801 to TIN # 802 and Corridor Trail 6 from TIN# 802 to TIN # 888. This trail has been used as a snowmobile trail for 40+ years. The project will consist of improving tight corners with limited sight distances and improve slopes on the hills. There is a developmental cost and there are no bridges on this trail section. Maintenance of this trail has been and will be done by the Sayner Barnstormers snowmobile club. This trail will be groomed with AAA-2 grooming equipment.

☒ I certify that all maintenance land use agreements are on file.**Estimated Cost**

Maintenance	Acquisition	Insurance	Development	Bridge Rehab.	Trail Rehab.	Total Estimated Cost
					\$90,462.20	\$90,462.20

**Leave Blank – DNR Use Only****Applicant Certification**

Printed Name of Authorized Official

Todd Bierman

Official's Title

Vilas County Parks and Recreation Supervisor

As the applicant's authorized official, I certify that, to the best of my knowledge, the information in this application is true and correct.

  
 Signature of Authorized Official

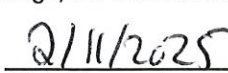
  
 Date Prepared

**Appendix B – Required for Trail/Qualified Troute Rehab, Reroute, or Development**

☒ Trail Rehab    ☐ Qualified Troute    ☐ New Trail    ☐ Trail Reroute (Mandatory or Discretionary)

County Vilas	Township 42 N	Range 8	<input checked="" type="radio"/> E <input type="radio"/> W	Section 2	¼ ¼	¼	GPS Coordinates: Lat. Long.
Funded Trail Name or Number (SNARS if applicable) Corridor Trail 7&8				Has this trail ever received development or rehabilitation funds in the past? <input type="radio"/> Yes <input checked="" type="radio"/> No Year: _____ \$ _____			
Trail is located on: <input type="radio"/> Private property <input checked="" type="radio"/> Public property			Length of Easement or Landowner Use Agreement 5 years			Expiration Date 11/30/2024	
Landowner Where Trail is Located State of Wisconsin/Town of Plum Lake						Telephone Number	

What other recreational trail uses are planned for this trail?

None at This Time

If there are other Recreational uses planned, how much of the trail development/rehab. cost will be paid for by other users?

How many miles would be affected if this project is not funded? 0	Will this result in closure of a trail? <input type="radio"/> Yes <input checked="" type="radio"/> No
--	--

Is this a critical section to the overall trail system? <input checked="" type="radio"/> Yes <input type="radio"/> No	Is there a reasonable alternative? No
--	--

Does any section of this trail contain a bridge? <input type="radio"/> Yes <input checked="" type="radio"/> No	Will this bridge require rehabilitation now or in the next few years? <input type="radio"/> Yes <input type="radio"/> No	What is the weight of your puller & drag/grading equipment? lbs.
---	---	---

- ☐ Yes ☒ No Have you contacted your local [DNR Water Management Specialist \(WMS\)](#) regarding a permit?
- ☐ Yes ☒ No Is a permit needed? (Please provide any written correspondence from WMS.)
- ☐ Yes ☒ No Will this project be located near or cross any intermittent or perennial waterway? [Surface Water Data Viewer](#)
- ☐ Yes ☒ No Will this project be located near or cross any wetland?
- ☐ Yes ☒ No Will this project involve land disturbance – including clearing and grubbing – of 1 acre or more of land?  
(Less than 4/10th mile for a typical trail) [DNR Storm Water Contact List](#)

**Trail Project Detailed Description**

Vilas County is proposing to rehab approximately 10 miles of Corridor Trail 8 From TIN # 227 to TIN # 801, Corridor Trail 7 from TIN # 801 to TIN # 802 and Corridor Trail 6 from TIN# 802 to TIN # 888. This trail has been used as a snowmobile trail for 40+ years. The project will consist of improving tight corners with limited sight distances and improve slopes on the hills. There is a developmental cost and there are no bridges on this trail section. Maintenance of this trail has been and will be done by the Sayner Barnstormers snowmobile club. This trail will be groomed with AAA-2 grooming equipment.



# Recreation Grant Project Cost Estimate Worksheet

Form 8700-014 (R 07/14)

Page 1 of 2

For use with Recreation Grant Application Forms

Project Name: North Star Rehab		Prepared By: Todd Bierman	Date 02/28/2024
County Vilas	Project Applicant: Vilas County Parks and Recreation	Landowner Name State of Wisconsin/Town of Plum Lake	<input checked="" type="radio"/> Public <input type="radio"/> Private

Indicate - (C) Contract , (F) Force Acct., (D) Donated

**DEVELOPMENT PROJECT ITEMS**  
*List by individual item or break down by Use Areas*  
 (See Item List On Back Of This Form)

		Quantity	Unit of Measure	Component Costs	Estimated Total Item Cost
(C)	Pit Run	300	cuyd	\$28.65	\$8,595.00
(C)	Road Gravel	300	cuyd	\$53.45	\$16,035.00
(C)	Breaker Run	300	cuyd	\$58.26	\$17,478.00
(C)	Wetland Delineation	1	each	\$6,000.00	\$6,000.00
(C)	Storm Water Permit and Plan	1	each	\$15,000.00	\$15,000.00
(C)	Dump Truck	6	hrs	\$85.16	\$510.96
(C)	Dozer	30	hrs	\$123.35	\$3,700.50
(C)	Excavator	10	hrs	\$155.00	\$1,550.00
(C)	Skid Steer w/ Bucket	10	hrs	\$45.85	\$458.50
(C)	Tractor W/ Boom Brush Cutter	12	hrs	\$94.52	\$1,134.24
(C)	+Engineering	1	each	\$20,000.00	\$20,000.00
TOTAL\$					\$90,462.20

**NOTE: For acquisition projects, complete the Acquisition Project Cost Estimate Section**

# Vilas county Snowmobile Trails/North Star Rehab

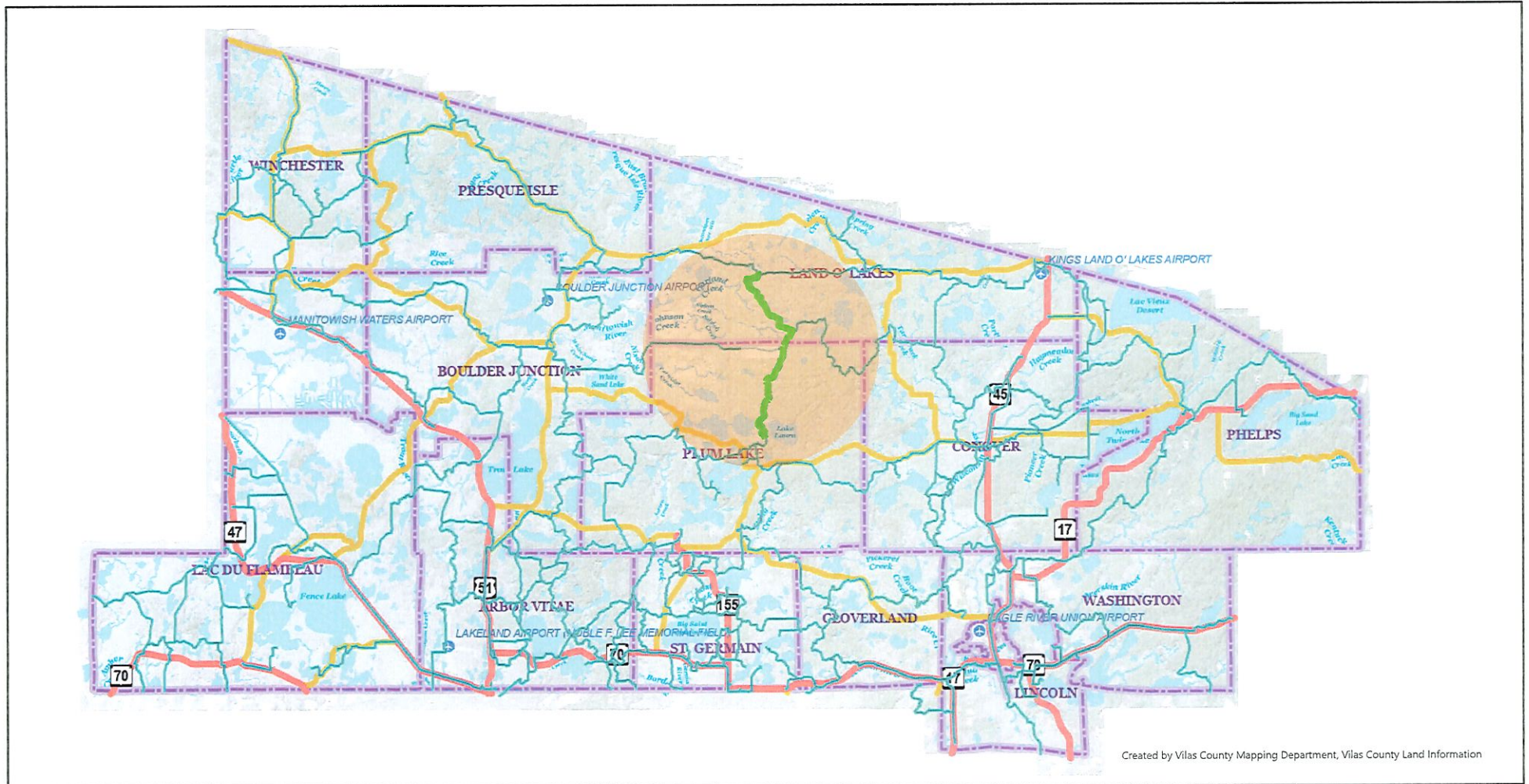

Scale: 1:253,440

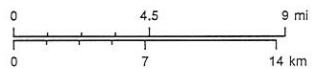

Vilas County Online Mapping

Created 3/28/2023 3:51 PM  
This map is provided courtesy of Vilas County and is to be used for reference purposes only. Vilas County makes every effort to produce and publish the most accurate and current information possible. No warranties, expressed or implied, are provided for the data provided, its use, or its interpretation. Vilas County does not guarantee the accuracy of the material contained herein and is not responsible for any misuse or misrepresentation of this information or its derivatives.  
This map does not represent a survey.

Snowmobile Trails (Level 8-10)	Funded Snowmobile Trail	Highways	County Highway
Primary Type	Club Snowmobile Trail	Type	Airport
Corridor Snowmobile Trail	Town/City Boundary	US/State Highway	



# North Star Rehab Aerial

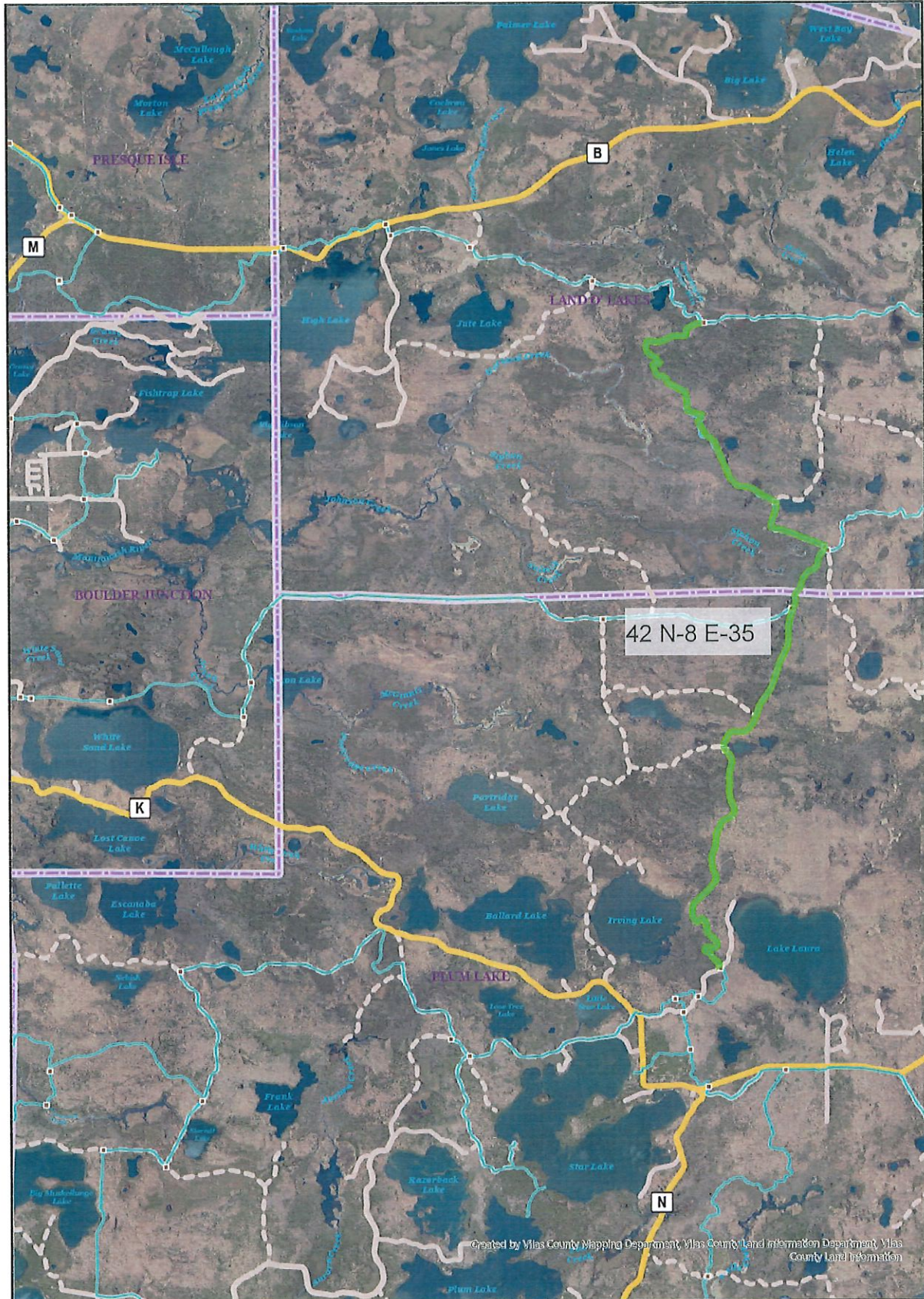

Created 3/28/2023 3:47 PM | This map is provided courtesy of Vilas County and is to be used for reference purposes only. Vilas County makes every effort to produce and publish the most accurate and current information possible. No warranties, expressed or implied, are provided for the data provided, its use, or its interpretation. Vilas County does not guarantee the accuracy of the material contained herein and is not responsible for any misuse or misrepresentation of this information or its derivatives. This map does not represent a survey.

Scale: 1:63,360



Vilas County Online Mapping

## Snowmobile Trails (Level 8-10)

### Primary Type

Corridor Snowmobile Trail

Funded Snowmobile Trail

Club Snowmobile Trail

TINS

## Town/City Boundary

### Major Roads

Collector Road

Local Road

Resource Road

## Highways

### Vilas County Online Mapping

US/State Highway

County Highway

## Water Access

### Feature Code

Boat Ramp

Carry-In Lake Access

Airport



# North star Rehab North point

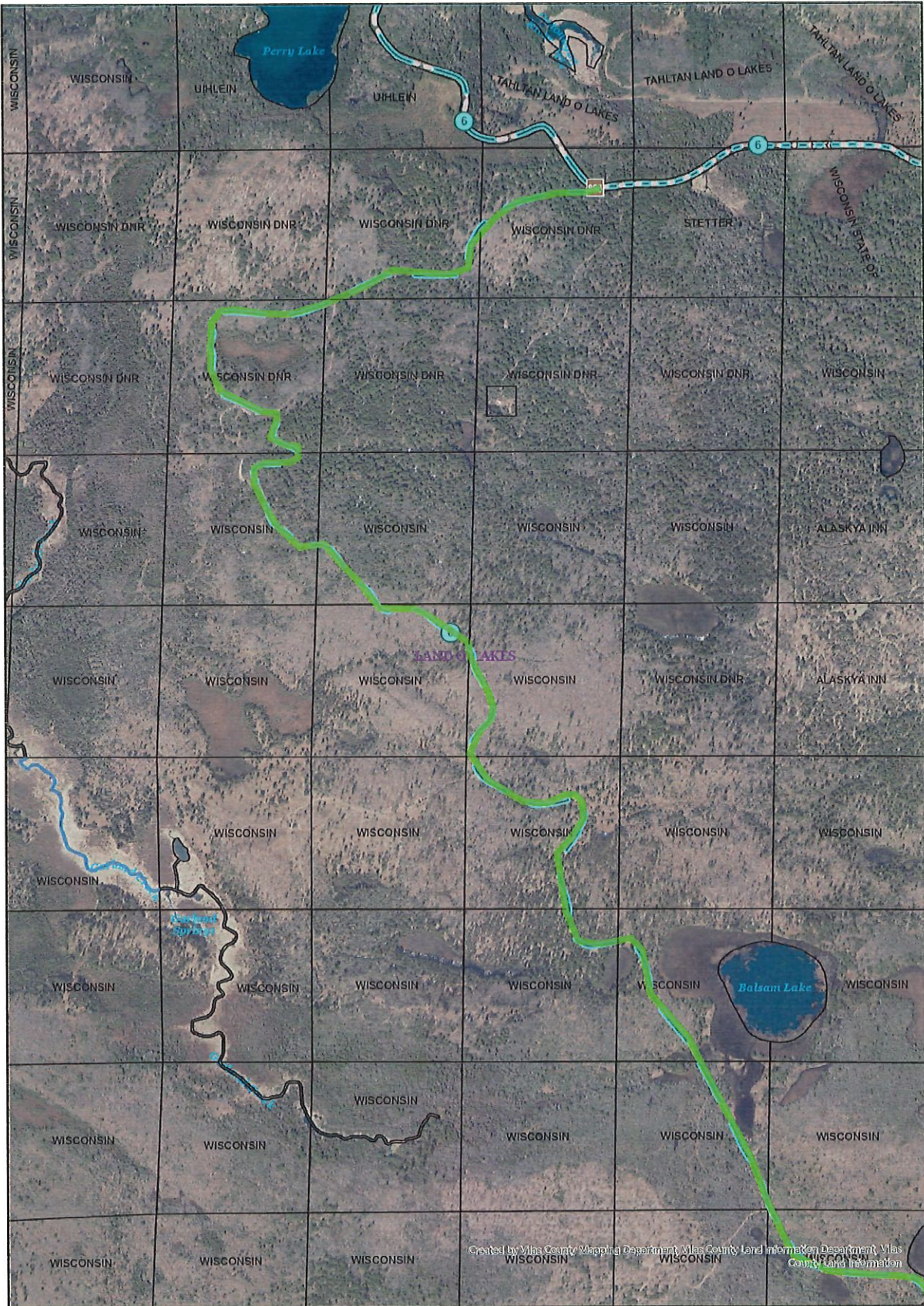

Created 5/3/2013 3:51 PM | This map is provided courtesy of Vilas County and is to be used for reference purposes only. Vilas County makes every effort to produce and publish the most accurate and current information possible. No warranties, expressed or implied, are provided for the data provided, its use, or its interpretation. Vilas County does not guarantee the accuracy of the material contained herein and is not responsible for any misuse or misrepresentation of this information or its derivatives. This map does not represent a survey.

Scale: 1:9,600

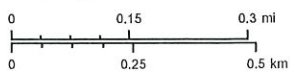

Vilas County Online Mapping

- Snowmobile Trails (Level 4-5)
  - Primary Type
    - Corridor Snowmobile Trail
    - Funded Snowmobile Trail
    - Club Snowmobile Trail
  - ATV/UTV (Level 4-5)
    - Trail Type 1, Trail Type 2, Surface Type
    - Paved Route
- Unpaved Route
  - Trail
  - OHM Trail
- Padding (Level 4-5)
  - Trail Category
  - Padding Route
  - Portage Trail

- Bike/Ped (Level 4-5)
  - Land Route (On-Road)
  - Hard-Surface Trail
  - Land Trail (Off-Road)
- Other Recreation Sites
  - Type of Feature
  - Hazard

- Overlook
- Point of Interest
- Restroom
- Shelter
- Swimming
- Warning

- Water
- Wildlife Opening
- Trailhead/Picnic
- Feature Code
- Trailhead
- Picnic Area
- Parking

Vilas County Online Mapping



North star Rehab South point



Created 5/3/2023 3:58 PM | This map is provided courtesy of Vilas County and is to be used for reference purposes only. Vilas County makes every effort to produce and publish the most accurate and current information possible. No warranties, expressed or implied, are provided for the data provided, its use, or its interpretation. Vilas County does not guarantee the accuracy of the material contained herein and is not responsible for any misuse or misrepresentation of this information or its derivatives. This map does not represent a survey.

Scale: 1:9,600  
0 0.15 0.3 mi  
0 0.25 0.5 km  
Vilas County Online Mapping

- |   |   |   |   |   |
|---|---|---|---|---|
| <b>Snowmobile Trails (Level 4-5)</b><br>Primary Type<br>Corridor Snowmobile Trail<br>Funded Snowmobile Trail<br>Club Snowmobile Trail<br>ATV/UTV (Level 4-5)<br>Trail Type 1, Trail Type 2, Surface Type<br>Paved Route | <b>Unpaved Route</b><br>Trail<br>OHM Trail<br>Padding (Level 4-5)<br>Trail Category<br>Padding Route<br>Portage Trail | <b>Bike/Ped (Level 4-5)</b><br>Land Route (On-Road)<br>Hard-Surface Trail<br>Land Trail (Off-Road)<br>Other Recreation Sites<br>Type of Feature<br>Hazard | <b>Vilas County Online Mapping</b><br>Overlook<br>Point of Interest<br>Restroom<br>Shelter<br>Swimming<br>Warning | <b>Water</b><br>Wildlife Opening<br>Trailhead/Picnic<br>Feature Code<br>Trailhead<br>Picnic Area<br>Parking |
|---|---|---|---|---|



# North Star Rehab Topo



Created 3/28/2023 3:49 PM | This map is provided courtesy of Vilas County and is to be used for reference purposes only. Vilas County makes every effort to produce and publish the most accurate and current information possible. No warranties, expressed or implied, are provided for the data provided, its use, or its interpretation. Vilas County does not guarantee the accuracy of the material contained herein and is not responsible for any misuse or misrepresentation of this information or its derivatives. This map does not represent a survey.

Scale: 1:63,360

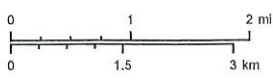

Vilas County Online Mapping

## Snowmobile Trails (Level 8-10)

### Primary Type

- Corridor Snowmobile Trail
- Funded Snowmobile Trail
- Club Snowmobile Trail
- TINS

## Town/City Boundary

### Major Roads

- Collector Road
- Local Road
- Resource Road

## Highways

### Feature Code

- US/State Highway
- County Highway

## Water Access

### Feature Code

- Boat Ramp
- Carry-In Lake Access
- Airport





## North Star Rehab Wetland



### Legend

- Wetland Class Areas
- Wetland Class Points
- Dammed pond
- Excavated pond
- Filled/draind wetland
- Wetland too small to delineate
- Filled excavated pond
- Filled Points
- Wetland Class Areas
- Filled Areas
- Wetland Class Areas
- Wetland Class Points
- Dammed pond
- Excavated pond
- Filled/draind wetland
- Wetland too small to delineate
- Filled excavated pond
- Filled Points
- Wetland Class Areas
- Filled Areas
- Wetland Identifications and Confirmations
- Municipality
- State Boundaries
- County Boundaries
- Major Roads**
  - Interstate Highway
  - State Highway
  - US Highway
- County and Local Roads**
  - County HWY
  - Local Road
- Railroads
- Tribal Lands
- Rivers and Streams
- Intermittent Streams
- Lakes and Open water

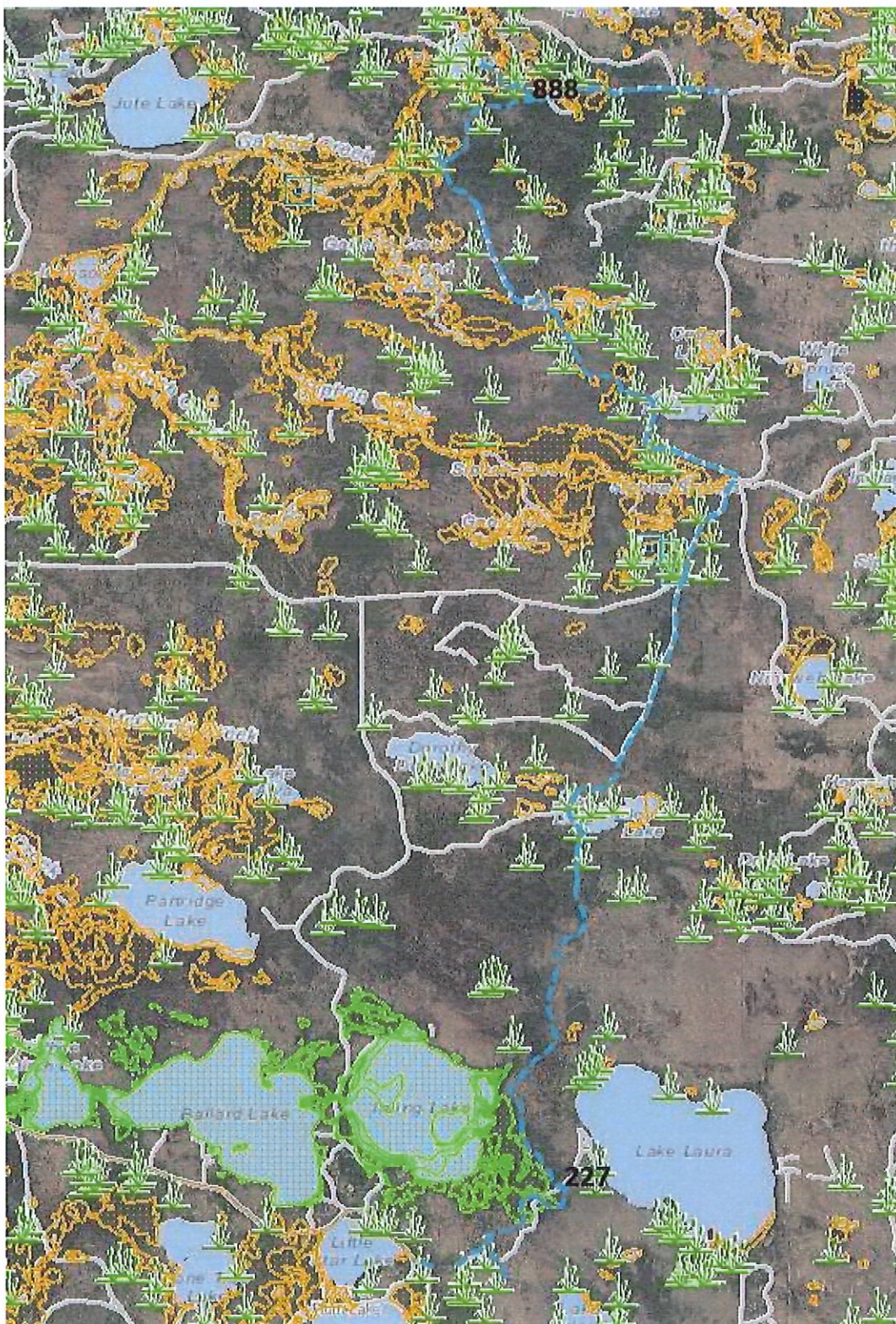

2.0 0 1.00 2.0 Miles

1:63,360

NAD\_1983\_HARN\_Wisconsin\_TM

DISCLAIMER: The information shown on these maps has been obtained from various sources, and are of varying age, reliability and resolution. These maps are not intended to be used for navigation, nor are these maps an authoritative source of information about legal land ownership or public access. No warranty, expressed or implied, is made regarding accuracy, applicability for a particular use, completeness, or legality of the information depicted on this map. For more information, see the DNR Legal Notices web page: <http://dnr.wi.gov/legal/>

### Notes











