

## #32 Price Co N Fork Jump River Tributary Bridge

State of Wisconsin  
 Department of Natural Resources  
[dnr.wi.gov](http://dnr.wi.gov)

### Motorized Recreation Grant Application

**For:** (choose all that apply)

Form 8700-159 (R 04/22)

Page 1 of 5

- ATV/UTV Trail Aid  
 Snowmobile Trail Aid

**Due Date: April 15**

**Notice:** Completion of this form is required under Wisconsin Statutes 23.09(26) and 23.33. Failure to complete this form will result in denial of financial assistance. Personally identifiable information found on this form is not intended to be used for any other purpose. The Department of Natural Resources (DNR) may provide this information to requesters as required by Wisconsin's Public Records law {ss. 19.31 – 19.39, Wis. Stats.}.

**Instructions:** Applications may combine more than one source of funds. They may be submitted for consideration of traditional ATV, UTV, Snowmobile and Motorized Stewardship funding. Submit one copy of all forms and attachments. See Page 2 for necessary attachments. Send applications to your [Community Services Specialist](#).

DNR Use Only	
Category	Number

#### Section 1: Applicant Information

Applicant / Organization Name Price County Snowmobile Trails Association			Check Recipient: Individual other than authorized individual to act on behalf of the applicant. <input type="checkbox"/> Select if the same as applicant.		
Individual Authorized to Act on Behalf of Applicant per Resolution Evan Lund			Check Recipient Name (Name to Appear on Check)		
Title Snowmobile Coordinator			Title		
Address 104 S Eyder Ave			Address		
City Phillips	State WI	ZIP Code 54555	City	State	ZIP Code
Telephone Number 715-339-2550	Email Address lcd@co.price.wi.us				

#### Section 2: Project Information Required for all Projects

Project Title Pierrard N Fork Jump River Snowmobile Bridge					Current Funded Miles	New Miles (if applicable)
County Price	Township 35 N	Range 1	Section 2	¼ ¼ SE	¼ NW	GPS Coordinates: Lat. 45.543262 Long. -90.465349

#### Project Description Summary

The Price County Snowmobile Trails Association is planning on constructing a snowmobile bridge across the North Fork of the Jump River in the Town of Catawba, located in western Price County. There is an existing bridge with existing fill, so that will be utilized for the new bridge. The bridge is to only be used as a snowmobile bridge during the snowmobile season. The design will consist of a straight span bridge of 65' in length and 12' wide. The bridge will have at least 5' of clearance (more than likely 8' due to bank elevations and current bridge) so that navigability is maintained. Disturbance will be minimal since the bridge will be anchored by driven posts. Silt fencing will be placed along the river during construction to ensure no erosion occurs. The area impacted will be the 65' of which the bridge crosses the river. The area where the bridge is located is mapped wetland, so no fill will be placed on site.

I certify that all maintenance land use agreements are on file.

#### Estimated Cost

Maintenance	Acquisition	Insurance	Development	Bridge Rehab.	Trail Rehab.	Total Estimated Cost <i>94,000</i>
Leave Blank – DNR Use Only						

#### Applicant Certification

Printed Name of Authorized Official <i>Evan Lund</i>	Official's Title <i>Snowmobile Coordinator</i>
---	---

As the applicant's authorized official, I certify that, to the best of my knowledge, the information in this application is true and correct.

*[Signature]*  
 Signature of Authorized Official

*4/13/23*  
 Date Prepared

## Motorized Recreation Grant Application

Form 8700-159 (R 04/22)

Page 3 of 5

### Appendix A – Required for Bridge Rehab/Replace, New, or Reroute with New Bridge

Bridge Rehab/Replace    
  New Bridge    
  Reroute with new bridge

County	Township	Range	Section	¼ ¼	¼	GPS Coordinates:
Price	35 N	1	2	SE	NW	Lat. 45.543262 Long. -90.465349
Water Body Name			Bridge Name			County Inventory Number
North Fork of the Jump River			Pierrard N Fork Jump River Snowmob			
Funded Trail Name or Number (SNARS if applicable)			Has this bridge site ever received development or rehabilitation funds in the past?			
80			<input type="radio"/> Yes <input checked="" type="radio"/> No                    Year: _____ \$ _____			
Bridge is located on:			Old Bridge/Culvert Size			
<input checked="" type="radio"/> Private property <input type="radio"/> Public property			65 feet x 12 feet New Bridge/Culvert Size 65 feet x 12 feet			
Landowner Where Bridge is Located			Telephone Number		Length of Trail Use Agreement (5 year minimum)	
Keith Pierrard					5 years	
Current maximum load		lbs.	Age of Bridge		Bridge Material	
Proposed maximum load		lbs.	Unkown		Wood	
Sponsoring Club Name			Club Contact		Telephone Number	
Catawba/Kennan Driftsplitters			Jim Walcisak		715-905-0100	
Do you have your trail bridges posted as to maximum load?			What is the maximum load of the other bridges on the system if groomed with this bridge?			
<input type="radio"/> Yes <input checked="" type="radio"/> No			Varies			
What is the weight of your puller & drag/grading equipment?						
14000						
What other recreational trail uses are planned for this bridge?						
None						
If there are other Recreational uses planned, how much of the bridge cost will be paid for by non-snowmobile or non-ATV users?						

- Yes     No    Have you contacted your local [DNR Water Management Specialist \(WMS\)](#) regarding a permit?
- Yes     No    Is a permit needed? (Please provide any written correspondence from WMS.)
- Yes     No    Have you contacted your County Zoning Dept. regarding a floodplain determination?
- Yes     No    Will an H & H (hydrologic and hydraulic) study be required?

#### Bridge Project Detailed Description

The Price County Snowmobile Trails Association is planning on constructing a snowmobile bridge across the North Fork of the Jump River in the Town of Catawba, located in western Price County. There is an existing bridge with existing fill, so that will be utilized for the new bridge. The bridge is to only be used as a snowmobile bridge during the snowmobile season. The design will consist of a straight span bridge of 65' in length and 12' wide. The bridge will have at least 5' of clearance (more than likely 8' due to bank elevations and current bridge) so that navigability is maintained. Disturbance will be minimal since the bridge will be anchored by driven posts. Silt fencing will be placed along the river during construction to ensure no erosion occurs. The area impacted will be the 65' of which the bridge crosses the river. The area where the bridge is located is mapped wetland, so no fill will be placed on site.

# N Fork Jump River

## Appendix A (continued)

Summarize Costs in Appropriate Categories:

		Bridge Structure	
		Quote 1	Quote 2
		<input type="radio"/> Steel <input checked="" type="radio"/> Wooden	<input checked="" type="radio"/> Steel <input type="radio"/> Wooden
Bridge Dimensions:		<u>75x12, no Ramps</u>	<u>65x12'</u>
Bridge Manufacturer:		<u>Custom Metal Fabricating, Inc.</u>	<u>Anderson Bridges</u>
Design Weight Load		<u>25,000</u> lbs.	<u>25,000</u> lbs.
Cost of Structure:	1. Engineering	\$ <u>3,000</u>	\$ <u>4,000</u>
	2. Structure	\$ <u>112,100.00</u>	\$ <u>68,000</u>
	<b>Subtotal</b>	<b>\$ <u>115,100.00</u></b>	<b>\$ <u>72,000</u></b>
		Quote 1	Quote 2
		<input type="radio"/> Contractor   or <input type="radio"/> Sponsor	<input type="radio"/> Contractor   or <input type="radio"/> Sponsor
		Estimate	Estimate
<b>Installation Costs:</b>	1. Engineering	\$ <u>3,000</u>	\$ <u>4,000</u>
	2. Site Preparation	\$ <u>19,000</u>	\$ <u>5,000</u>
	3. Abutments	\$ _____	\$ <u>10,000</u>
	4. Pilings/Piers	\$ _____	\$ _____
	5. Approaches	\$ _____	\$ _____
	6. Riprap	\$ _____	\$ <u>2000</u>
	7. Labor	\$ _____	\$ <u>5000</u>
	8. Equipment Rental	\$ <u>3,500</u>	\$ _____
	9. Culverts	\$ _____	\$ _____
	10. H & H Study	\$ _____	\$ _____
	11. Wetland Delineation	\$ _____	\$ _____
	12. Other _____	\$ _____	\$ _____
		<b>Subtotal</b> \$ _____	<b>\$ _____</b>
		<b>Total Cost</b> \$ <u>139,000.00</u>	<b>\$ <u>94,000.00</u></b>

**For the application grant, you must take the lowest of the two quotes.**

Entire Deck and Railing Projects		<input type="radio"/> Contractor	<input type="radio"/> Sponsor	<input type="radio"/> Club
Bridge Dimensions:	_____			
Design Weight Load	_____ lbs.			
1. Materials	\$ _____			
2. Labor	\$ _____			
<b>Total</b>	<b>\$ _____</b>			



111 Willow Street  
Colfax, WI 54730  
(715) 962-2800  
FAX: (715) 962-2801

# PROPOSAL

March 21, 2023

To: Price County Snowmobile Trail Administrator

Re: North Fork Jump River Snowmobile Bridge Budget

- 1 - **65' x 12' (clear width) steel truss bridge**
  - Design Standards: **AASHTO**
  - Diagonals per Panel: **1**
  - Clear width: **Inside face structural elements at deck level**
  - End Vertical: **Square**
  - Bearings: **Equal Elevations**
  - Steel Grade: **A588/A847 (Unpainted self-weathering)**
  - Deck: **#1 Southern Yellow Pine (.40 MCA)**
  - Safety Rails: **Horizontal (4" opening)**
  - Installation: **Steel piling abutments**
  - Loads: **85 psf live load - 35 psf wind load – 25,000 lbs. vehicle load**
  - FOB: **Price County, WI**
  - Engineered Drawings State Seal: **Wisconsin**

Price-----	-----\$94,000
• <b>Structure (Steel Truss)</b>	<b>\$68,000</b>
• <b>Engineering</b>	<b>\$4,000</b>
• <b>Soil Testing</b>	<b>\$0</b>
• <b>Site Prep</b>	<b>\$5,000</b>
• <b>Abutments</b>	<b>\$10,000</b>
• <b>Labor</b>	<b>\$5,000</b>
• <b>Rip Rap</b>	<b>\$2,000</b>

\*\*\*Deduct \$50/LF for 14,000 lbs. vehicle load\*\*\*

\*\*\*\*\*This price is for budgetary purposes only\*\*\*\*\*

Please call with any questions.

Thank you,

Kory S. Weathers



# Custom Manufacturing, Inc.

606 Delco Drive, P.O. Box 279  
Clinton, WI 53525  
608-676-2282 Fax: 608-676-2283  
tina@custommfginc.com

# Quotation 6277

Please Indicate The Above Number When Ordering

Date: May 15, 2023	Salesperson: Tina Forrest
Inquiry Date:	Inquiry Number

To: Price County  
Land Conservation Department  
104 S. Eyder Ave. Room 203  
Phillips, WI 54555

Estimated Ship Date 8 - 12 weeks	Shipped VIA Best way	F.O.B Clinton, WI	Terms Net 30	
<b>Description</b>		<b>Price</b>	<b>Total</b>	
2023 Grant Application N Fork Jump River Snowmobile Bridge		**Per County, the contractor had to make the bridge slightly longer so they can install the galvanized footing pans.		
1	72' Arched/Spliced Bridge x 12' Wide - Double Decked - 42" Horizontal Railings On Galvanized Sill Pans - 25,000# Load	\$ 112,100.00		
	Stamped Engineered Drawings	3,000.00		
	Installation - Site Preparation and Restoration	19,000.00		
	Equipment Rental	3,500.00		
	Delivery Charges	1,400.00		
	<b>Total</b>		<b>\$ 139,000.00</b>	
Above prices do not include sales tax or any necessary permits				
Bridge kit includes all steel I-beams and crossmembers, which are predrilled and have a red oxide primer finish, MCA Southern Yellow Pine treated lumber and all hardware. All Lumber is Pre-Stained Bridge Kit Meets WI DNR Guidelines PUB-CF-2017 25,000# Load				

We are pleased to submit the above quotation for your consideration. Should you place an order, be assured it will receive our prompt attention. This quotation is valid for 30 days. Thereafter it is subject to change without notice.

BY: Tina Forrest

ACCEPTED: \_\_\_\_\_

DATE: \_\_\_\_\_



# Surface Water Data Viewer Wetland Map



- ### Legend
- Wetland Indicators
  - Wetland Class Areas
  - Wetland Class Points
  - Dammed pond
  - Excavated pond
  - Filled/draind wetland
  - Wetland too small to delineate
  - Filled excavated pond
  - Filled Points
  - Wetland Class Areas
  - Filled Areas
  - Wetland Identifications and Confirmations
  - NRCS Wetspots
  - Railroads

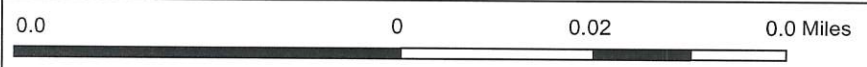
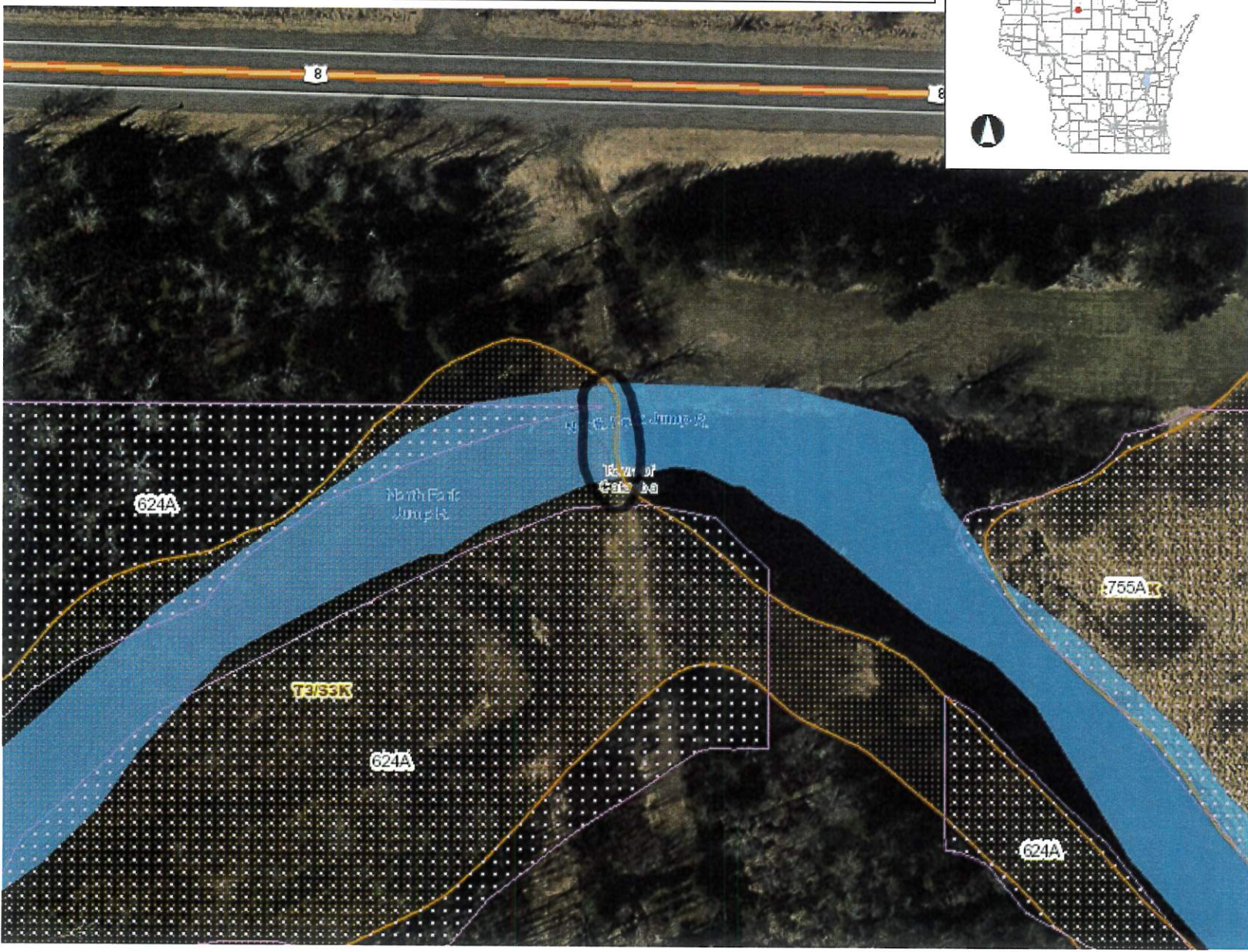

NAD\_1983\_HARN\_Wisconsin\_TM

1: 990

**DISCLAIMER:** The information shown on these maps has been obtained from various sources, and are of varying age, reliability and resolution. These maps are not intended to be used for navigation, nor are these maps an authoritative source of information about legal land ownership or public access. No warranty, expressed or implied, is made regarding accuracy, applicability for a particular use, completeness, or legality of the information depicted on this map. For more information, see the DNR Legal Notices web page: <http://dnr.wi.gov/legal/>

### Notes

# Real Estate Price County Property Listing

Today's Date: 4/12/2023

Property Status: **Current**

Created On: 2/22/2006 8:59:22 AM

## Description Updated: 5/2/2022

<b>Tax ID:</b>	267
<b>PIN:</b>	50-002-2-35-01-02-2 04-000-20000
Legacy PIN:	002102805000
Map ID:	257
Municipality:	(002) TOWN OF CATAWBA
STR:	S02 T35N R01W
Description:	2-35-1W SE-NW PORTION LYING S OF HWY 8
Recorded Acres:	17.000
Calculated Acres:	0.000
Lottery Claims:	0
First Dollar:	No
Waterbody:	North Fork Jump River - 002
Zoning:	(RR1) Recreational
ESN:	511

## Tax Districts Updated: 2/22/2006

1	STATE OF WISCONSIN
50	PRICE COUNTY
002	TOWN OF CATAWBA
504347	SCHL-PHILLIPS
001500	TECHNICAL COLLEGE

## Recorded Documents Updated: 5/27/2010

<b>WARRANTY DEED</b>	
Date Recorded: 4/28/2022	<a href="#">397743</a>
<b>ADDRESS CHANGE</b>	
Date Recorded: 12/11/2020	
<b>ADDRESS CHANGE</b>	
Date Recorded: 11/8/2011	
<b>TERMINATION OF JOINT TENANCY</b>	
Date Recorded: 8/4/1999	<a href="#">296683</a> 425R-140
<b>QUIT CLAIM DEED</b>	
Date Recorded: 3/3/1994	<a href="#">270539</a> 353R-272

## Ownership Updated: 5/2/2022

**KEITH D PIERRARD** CATAWBA WI

<b>Billing Address:</b>	<b>Mailing Address:</b>
<b>KEITH D PIERRARD</b>	<b>KEITH D PIERRARD</b>
W9661 US HIGHWAY 8	W9661 US HIGHWAY 8
CATAWBA WI 54515	CATAWBA WI 54515

## Site Address \* indicates Private Road

N/A

## Property Assessment Updated: 9/13/2021

2023 Assessment Detail			
Code	Acres	Land	Imp.
G5-UNDEVELOPED	8.000	2,000	0
G6-PRODUCTIVE FOREST	9.000	10,400	0

## 2-Year Comparison

	2022	2023	Change
<b>Land:</b>	12,400	12,400	0.0%
<b>Improved:</b>	0	0	0.0%
<b>Total:</b>	12,400	12,400	0.0%

## Property History

N/A







Taken 6/5/23

