

S-22 Ashland Bridge 3

State of Wisconsin
Department of Natural Resources
dnr.wi.gov

Motorized Recreation Grant Application

For: (choose all that apply)

Form 8700-159 (R 02/2024)

Page 1 of 5

Due Date: April 15

☐ ATV/UTV Trail Aid☒ Snowmobile Trail Aid

Notice: Completion of this form is required under Wisconsin Statutes 23.09(26) and 23.33. Failure to complete this form will result in denial of financial assistance. Personally identifiable information found on this form is not intended to be used for any other purpose. The Department of Natural Resources (DNR) may provide this information to requesters as required by Wisconsin's Public Records law (ss. 19.31 – 19.39, Wis. Stats.).

Instructions: Applications may combine more than one source of funds. They may be submitted for consideration of traditional ATV, UTV, Snowmobile and Motorized Stewardship funding. Submit one copy of all forms and attachments. See Page 2 for necessary attachments. Send applications to your [Community Services Specialist](#).

DNR Use Only

Category	Number
----------	--------

Section 1: Applicant Information

Applicant / Organization Name Ashland County			Check Recipient: Individual other than authorized individual to act on behalf of the applicant. <input type="checkbox"/> Select if the same as applicant.		
Individual Authorized to Act on Behalf of Applicant per Resolution Chris Hoffman			Check Recipient Name (Name to Appear on Check) Ashland County Treasurer, Tracy Hoglund		
Title Forest Administrator			Title County Treasurer		
Address 304 W. Michigan St, PO Box 155			Address PO Box 155		
City Butternut	State WI	ZIP Code 54514	City Butternut	State WI	ZIP Code 54514
Telephone Number 715-769-3777		Email Address chris.hoffman@ashlandcountywi.gov			

Section 2: Project Information Required for all Projects

Project Title Bridge #3, Deck Replacement						Current Funded Miles	New Miles (if applicable)
County Ashland	Township 42 N	Range 2	Section 11	1/4 1/4 UN	1/4 UN	GPS Coordinates: Lat. 46.137 Long. -90.579	

Project Description Summary

Replace bridge decking per inspection report.

☒ I certify that all maintenance land use agreements are on file.

Estimated Cost

Maintenance	Acquisition	Insurance	Development	Bridge Rehab.	Trail Rehab.	Total Estimated Cost
Leave Blank – DNR Use Only						
				\$63,100		\$63,100

Applicant Certification

Printed Name of Authorized Official CHRIS HOFFMAN	Official's Title FOREST ADMINISTRATOR
--	--

As the applicant's authorized official, I certify that, to the best of my knowledge, the information in this application is true and correct.

Signature of Authorized Official

4-7-2025
Date Prepared

Motorized Recreation Grant Application

Form 8700-159 (R 02/2024)

Page 3 of 5

Appendix A – Required for Bridge Rehab/Replace, New, or Reroute with New Bridge

☒ Bridge Rehab/Replace ☐ New Bridge ☐ Reroute with new bridge

County Ashland	Township 42 N	Range 2	<input type="radio"/> E <input checked="" type="radio"/> W	Section 11	1/4 1/4 UN	1/4 UN	GPS Coordinates: Lat. 46.137 Long. -90.579
Water Body Name East Fork Chippewa River				Bridge Name		County Inventory Number	
Funded Trail Name or Number (SNARS if applicable) Trail 13				Has this bridge site ever received development or rehabilitation funds in the past? <input checked="" type="radio"/> Yes <input type="radio"/> No Year: _____ \$ _____			
Bridge is located on: <input type="radio"/> Private property <input checked="" type="radio"/> Public property				Old Bridge/Culvert Size 98'x12'			
Landowner Where Bridge is Located Town of Jacobs				New Bridge/Culvert Size		Telephone Number	
						Length of Trail Use Agreement (5 year minimum)	
Current maximum load Unknown lbs.		Age of Bridge 23		Bridge Material			
Proposed maximum load _____ lbs.							
Sponsoring Club Name Ashland County Snowmobile Alliance				Club Contact John Westphal		Telephone Number 920-740-5020	
Do you have your trail bridges posted as to maximum load? <input type="radio"/> Yes <input checked="" type="radio"/> No				What is the maximum load of the other bridges on the system if groomed with this bridge?			
What is the weight of your puller & drag/grading equipment? 17000 lbs							
What other recreational trail uses are planned for this bridge? None							
If there are other Recreational uses planned, how much of the bridge cost will be paid for by non-snowmobile or non-ATV users?							
<input type="radio"/> Yes <input checked="" type="radio"/> No Have you contacted your local DNR Water Management Specialist (WMS) regarding a permit? <input type="radio"/> Yes <input checked="" type="radio"/> No Is a permit needed? (Please provide any written correspondence from WMS.) <input type="radio"/> Yes <input checked="" type="radio"/> No Have you contacted your County Zoning Dept. regarding a floodplain determination? <input type="radio"/> Yes <input checked="" type="radio"/> No Will an H & H (hydrologic and hydraulic) study be required?							

Bridge Project Detailed Description

Existing bridge deck will be removed and will be replaced with new wood timbers. Recommendation to remove from bridge inspection report.

Appendix A (continued)

Summarize Costs in Appropriate Categories:

Bridge Structure

Quote 1

☐ Steel ☐ Wooden

Quote 2

☐ Steel ☐ Wooden

Bridge Dimensions: _____

Bridge Manufacturer: _____

Design Weight Load _____ lbs.

Cost of Structure: 1. Engineering \$ _____

2. Structure \$ _____

Subtotal \$ _____

\$ _____

\$ _____

\$ _____

Quote 1

☐ Contractor or ☐ Sponsor
Estimate

Quote 2

☐ Contractor or ☐ Sponsor
Estimate

Installation Costs:

1. Engineering \$ _____

2. Site Preparation \$ _____

3. Abutments \$ _____

4. Pilings/Piers \$ _____

5. Approaches \$ _____

6. Riprap \$ _____

7. Labor \$ _____

8. Equipment Rental \$ _____

9. Culverts \$ _____

10. H & H Study \$ _____

11. Wetland Delineation \$ _____

12. Other _____ \$ _____

Subtotal \$ _____

Total Cost \$ _____

\$ _____

\$ _____

\$ _____

\$ _____

\$ _____

\$ _____

\$ _____

\$ _____

\$ _____

\$ _____

\$ _____

\$ _____

\$ _____

\$ _____

\$ _____

For the application grant, you must take the lowest of the two quotes.

Entire Deck and Railing Projects

☐ Contractor ☐ Sponsor ☐ Club

Bridge Dimensions: 98'x12'

Design Weight Load Unknown lbs.

1. Materials \$ 39600

2. Labor \$ 23500

Total \$ 63100

**Custom Manufacturing, Inc.**

606 Delco Drive, P.O. Box 279

Clinton, WI 53525

608-676-2282 Fax: 608-676-2283

tina@custommfginc.com

Quotation

6666

Please Indicate The Above Number When Ordering

To: Ashland County Snowmobile Alliance
P.O. Box 345
Mellen, WI 53546

Date: March 26, 2025	Salesperson: Tina Forrest
Inquiry Date:	Inquiry Number

Estimated Ship Date 8 – 12 weeks	Shipped VIA Best Way	F.O.B Clinton, WI	Terms Net 30
	Description	Price	Total
	2025 GRANT APPLICATION ESTIMATE Bridge #3		
1	98' Bridge x 12' Wide - Redeck with 3 x 12 – 12' And Shipping Charges	\$ 39,600.00	
	Installation – Redecking - Equipment Removal & Disposal of Existing Bridge Decking	23,500.00	
	Total		\$ 63,100.00
	The above prices do not include sales tax or any necessary permits.		

We are pleased to submit the above quotation for your consideration. Should you place an order, be assured it will receive our prompt attention. This quotation is valid for 30 days. Thereafter it is subject to change without notice.

BY: Tina Forrest ACCEPTED: _____ DATE: _____

Guidelines for Applicant

Complete this form for each bridge structure you are submitting a grant application for. Provide any additional documents not requested on application checklist to substantiate your points, including actual deeded easements.

Category		Possible Points	Actual Points
1	Condition of the Structure (max of 10 points)		
	Has a certified bridge inspection report that supports the project & demonstrates need (see example, must provide copy of report by August 1 for 2024 only)	10	10
2	Permits (maximum points 4)		
	Consultation with DNR Water Mgmt Specialist has occurred & permit is likely, if needed	1	
	Permit in hand / Bridge already permitted	3	
3	Funding (maximum points 2) Are other funds already committed?		
	50% or greater from other funding source(s)?	2	
	11% - 49% from other funding source(s)?	1	
4	Length of Written Easements or Land Use Agreement (max points 5)(ch. 23.09(26)(am)1 WI Stats)		
	On public land (County, State, Federal)	5	
	10 or more year deeded easement on private land or other public land, for <u>all portions of that trail to the nearest road</u> on each side of the bridge	5	
	3-9 year deeded easement on private land or other public land, for <u>all portions of that trail to the nearest road</u> on each side of the bridge	4	
	10 or more year deeded easement on private land or other public land, for <u>just the bridge site</u>	3	
	3-9 deeded easement on private land or other public land, for <u>just the bridge site</u>	2	
	10 or more year land use agreement (LUA, not deeded) on private land or other public land	1	1
	3-9 year land use agreement (LUA, not deeded) on private land or other public land	0	
5	Miles Impacted – How many miles will need to rerouted if the structure is not replaced? Measured from nearest intersection on both sides of the bridge. (max 4 points)		
	Less than 20 miles	1	1
	20 miles or more	3	
	No other snowmobile trails connect. Explain:	4	
	DEDUCTIONS		
6	County Active Project Deduction (maximum deduction 1 point) A snowmobile active project is one that has exceeded it's initial grant period.		
	Two or more active projects - deduct 1 point	-1	
GRAND TOTAL			12

Comments/Notes:

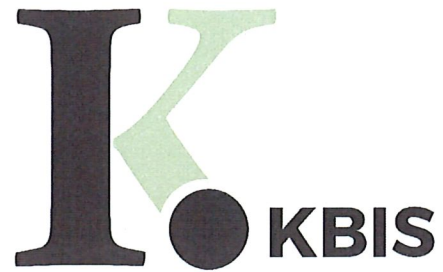

Trail Bridge Inspection

Ashland County

Bridge Name

Ashland 3

Inspected By:

Patrick Hampston, P.E.
William S. Knaack Jr, P.E.

02/23/2024

Prepared By

KBIS, LLC





W7218 Hickory Lane
Phillips, WI 54555
wm.kbis@gmail.com
715.820.0095

Bridge Inspection Report

General Information

The structure in this report was inspected by certified Wisconsin Department of Transportation Bridge Inspectors. Both Inspectors are Bridge Inspection Team Leaders and NSTM certified inspectors.

The bridge was inspected with trail use in mind, using normal vehicle bridge standards to determine the condition of the structure.

All recommendations made in the report are also considering the use of the trail. Trail bridges in general should have a load rating considering all the possible uses of the structure. Even though the bridges may be just for snowmobiles, several types of vehicles may use the structure. A load rating is provided in conjunction with this report.

Location information/General Description:

Located just East of STH 13, across from old lumber yard, in Glidden.

Bridge Condition

Condition State (CS) 1-Good, CS2-Fair, CS3-Poor, CS4-Critical

West bearings are buried, cannot inspect.

East abutment looks good condition.

Bent cross braces on the trusses. Debris wedged in superstructure. This bridge is known to overtop during spring runoff and flood conditions.

Truss is self-weathering steel, in good condition, the rust is still tight.

The deck boards are in fair condition. Some ends are sticking up, minor scattered rot. Some black mold on the bottom of the deck. Longitudinal planks.

Minor erosion NE and SE corner.

No Bridge ahead signs. Object markers are good, NW sign has sticker on it.

Approaches should also be worked to protect the steel cross beam on the ends of the deck.

Length 98 ft, Width 12.0, 13.0 ft, and 10 plus feet clearance on stream.



W7218 Hickory Lane
Phillips, WI 54555
wm.kbis@gmail.com
715.820.0095

Bridge Inspection Report

Report Summary

NBI Ratings: 9-7 Good, 6-5 Fair, 4-3 Poor, 2-1 Critical, 0-Closed

Deck	# 6
Superstructure	# 7
Substructure	# 7
Channel	# 6

Overall Condition Fair

Recommendations/Maintenance Items:

Recommend doing a load rating as long span, and good to have posted to protect the structure and the public. West bearings are buried. Steel does not like to be buried, but rather clean and exposed. Recommend clean them out.

Fix the erosion in SE and NE corner.

Clean all the bearing areas.

Plan a future deck replacement as the boards are aging.

Add bridge ahead signs, and replace the NW object marker with sticker on sign.

Signed By:

Digitally signed by
William S. Knaack Jr., P.E.
Date: 2024.03.04 09:22:51
-06'00'

William S. Knaack Jr., P.E.

Bridge Inspection Report

Photo Observations



Looking North

Bridge Inspection Report

Photo Observations



NW bearing, clean as it is buried, which is bad.

Bridge Inspection Report

Photo Observations



Fix erosion SE corner.

Bridge Inspection Report

Photo Observations



East Abutment

Bridge Inspection Report

Photo Observations



Bottom of deck, with debris in deck.

Bridge Inspection Report

Photo Observations



Damage cross bracing with debris in deck.

Bridge Inspection Report

Photo Observations



Damage cross bracing with debris in deck.

Bridge Inspection Report

Photo Observations



Looking East

Bridge Inspection Report

Photo Observations



Deck View

Bridge Inspection Report

Photo Observations



Ends of the longitudinal planks lifting up. This indicates the surface below at that nails has rot and not holding the nails.

Bridge Inspection Report

Photo Observations



Looking Upstream

Bridge Inspection Report

Photo Observations



Looking Downstream

Bridge Inspection Report

Photo Observations



Looking West

Bridge Inspection Report

Photo Observations



Fix Erosion NE corner.

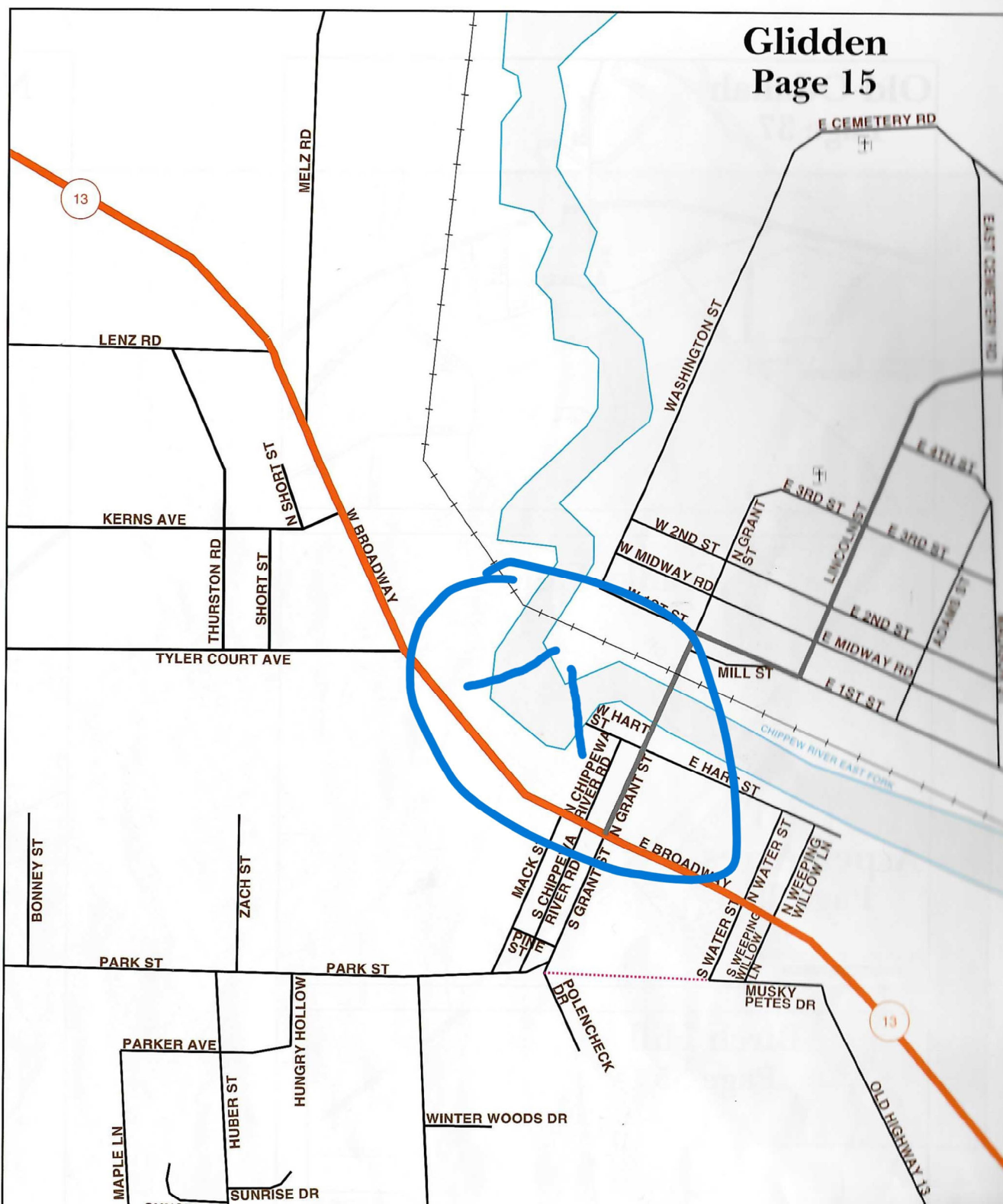

Sec Letter Acres

10	J	14.77
10	K	5
10	L	5
11	A	0.3
11	A	0.48
11	A	0.75
11	A	0.75
11	AA	1.42
11	B	5.6
11	B	13.56
11	C	10
11	CC	3.67
11	D	6.43
11	DD	2.97
11	E	0.79
11	EE	7.54
11	F	0.46
11	FF	8.71
11	G	0.8
11	GG	5
11	H	10.92
11	HH	15.8
11	I	2.92
11	II	2.5
11	J	1.43
11	J	0.86
11	J	0.39
11	J	2.71
11	J	1.6
11	JJ	1.3
11	K	2.57
11	K	0.56
11	K	0.72
11	K	0.57
11	K	0.38
11	K	1.12
11	K	0.34
11	K	0.34
11	K	0.69
11	K	0.34
11	K	1.12
11	K	0.55
11	K	8.59
11	KK	7.75
11	L	0.41
11	L	8
11	L	0.76
11	L	0.23
11	L	0.26
11	L	0.65
11	LL	6.04
11	M	6
11	MM	3.8
11	N	4
11	NN	8
11	O	0.34
11	OO	8
11	P	1.36
11	P	0.5
11	P	0.26
11	P	0.26
11	P	0.34

SEE PAGE 14

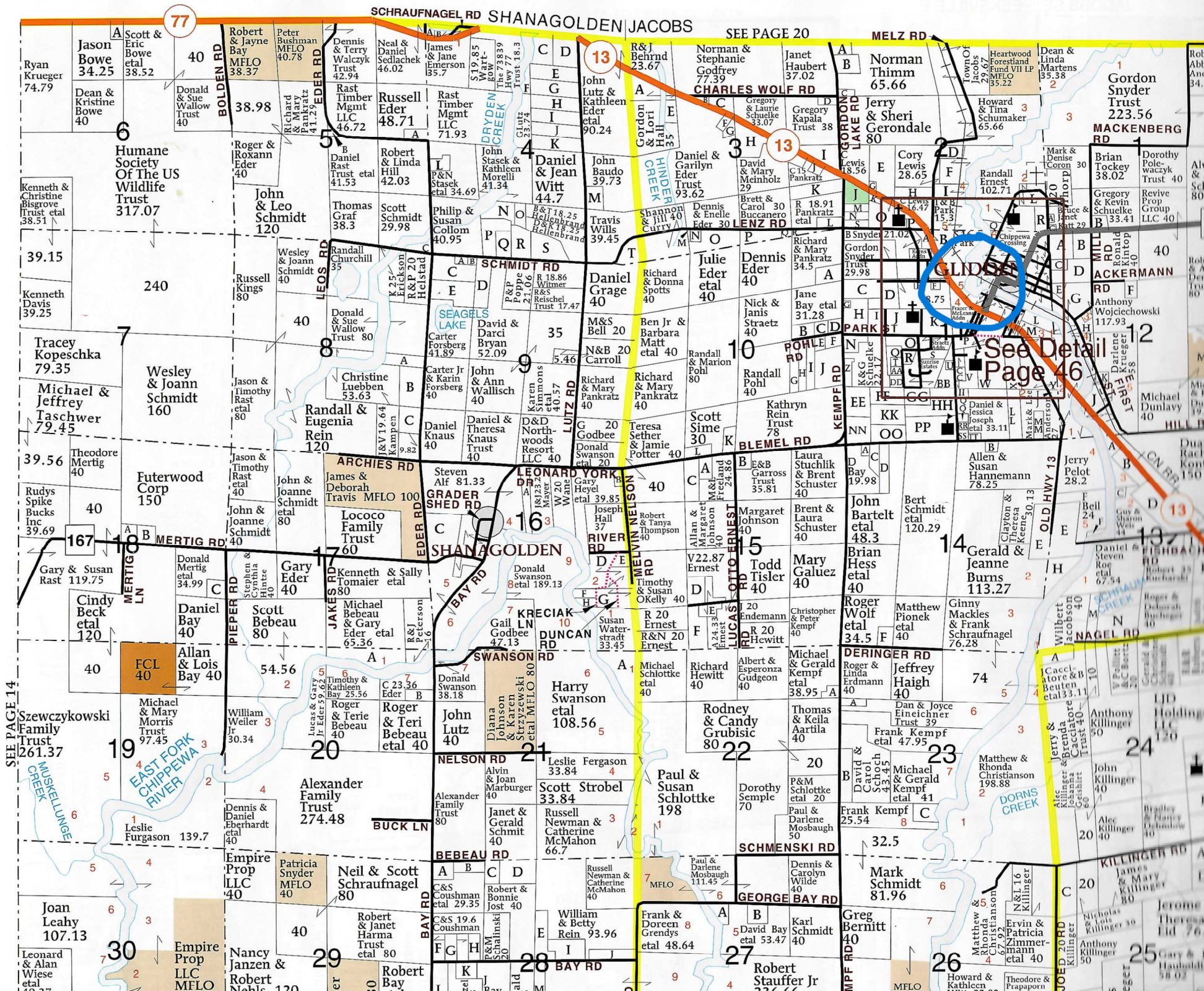



Surface Water Data Viewer Map



Legend

- Lake Class Areas
- Riverine/ditch Class Areas
- Wetland Class Areas
- Wetland Class Points
 - Dammed pond
 - Excavated pond
 - Filled/draind wetland
 - Wetland too small to delineate
 - Filled excavated pond
- Filled Points
- Wetland Class Areas
- Filled Areas
- Wetland Identifications and Confirmations
- Township
- Section
- Quarter-Quarter
- County Boundary
- Cities, Towns & Villages
 - City
 - Village
 - Civil Town
- Railroads

Notes

Bridge #3 and #4

0.1 0 0.03 0.1 Miles

NAD_1983_HARN_Wisconsin_TM

1: 1,980

DISCLAIMER: The information shown on these maps has been obtained from various sources, and are of varying age, reliability and resolution. These maps are not intended to be used for navigation, nor are these maps an authoritative source of information about legal land ownership or public access. No warranty, expressed or implied, is made regarding accuracy, applicability for a particular use, completeness, or legality of the information depicted on this map. For more information, see the DNR Legal Notices web page: <http://dnr.wi.gov/legal/>

Legend



Bridge



state_highway



Streams

