

#90 Sawyer Co FR 162 West Trail Rehab COST INCREASE REQUEST

State of Wisconsin
 Department of Natural Resources
dnr.wi.gov

Motorized Recreation Grant Application

For: (choose all that apply) Form 8700-159 (R 02/2024)

Due Date: April 15

- ATV/UTV Trail Aid
 Snowmobile Trail Aid

Notice: Completion of this form is required under Wisconsin Statutes 23.09(26) and 23.33. Failure to complete this form will result in denial of financial assistance. Personally identifiable information found on this form is not intended to be used for any other purpose. The Department of Natural Resources (DNR) may provide this information to requesters as required by Wisconsin's Public Records law {ss. 19.31 – 19.39, Wis. Stats.}.

Instructions: Applications may combine more than one source of funds. They may be submitted for consideration of traditional ATV, UTV, Snowmobile and Motorized Stewardship funding. Submit one copy of all forms and attachments. See Page 2 for necessary attachments. Send applications to your [Community Services Specialist](#).

DNR Use Only	
Category	Number

Section 1: Applicant Information

Applicant / Organization Name Sawyer County Forestry Department				Check Recipient: Individual other than authorized individual to act on behalf of the applicant. <input type="checkbox"/> Select if the same as applicant.			
Individual Authorized to Act on Behalf of Applicant per Resolution Greg Peterson				Check Recipient Name (Name to Appear on Check)			
Title Forest Administrator				Title			
Address 10610 Main Street, Suite 100				Address			
City Hayward	State WI	ZIP Code 54843		City	State	ZIP Code	
Telephone Number (715) 634-4846		Email Address greg.peterson@sawyercountygov.org					

Section 2: Project Information Required for all Projects

Project Title Trail 40 Rehab FR 162 West					Current Funded Miles 2.4	New Miles (if applicable)	
County Sawyer	Township 40 N	Range 3	Section <input type="radio"/> E <input checked="" type="radio"/> W	¼ ¼	¼	GPS Coordinates: Lat. _____ Long. _____	

Project Description Summary

This application is for additional funds for Grant ATV-5861. The original grant was funded for \$27,690.00. This project was bid out and all bids received were significantly higher than the grant amount. Contractors stated the the condition of the trail and location in relation to pits were the reasoning for the high bids. Below is the original project description.

This application is for rehabilitation of 2.4 miles of summer ATV Trail 40 from FR 162 west. Starting at FR 162 going west 0.24 miles will be rehabbed along with a 0.56 mile section that starts 1.6 miles west of the first section. Additionally, the 1.6 miles between the two rehab sections will have some light grading/shaping work done to remove large rocks to allow access to the second rehab section. This portion of the trail currently has very poor rocky quality material on it and has poor drainage. The rehab sections section of trail will need to be shaped and have four inches of pit run and 3 inches of gravel 8 feet wide placed down and crowned.

I certify that all maintenance land use agreements are on file.

Estimated Cost

Maintenance	Acquisition	Insurance	Development	Bridge Rehab.	Trail Rehab.	Total Estimated Cost
					\$21,985.00	\$21,985.00

Leave Blank – DNR Use Only						

Applicant Certification

Printed Name of Authorized Official Greg Peterson	Official's Title Forest Administrator
--	--

As the applicant's authorized official, I certify that, to the best of my knowledge, the information in this application is true and correct.

 Signature of Authorized Official

4/13/26
 Date Prepared

Appendix B – Required for Trail/Qualified Trout Rehab, Reroute, or Development

Trail Rehab Qualified Trout New Trail Trail Reroute (Mandatory or Discretionary)

County	Township	Range	<input type="radio"/> E <input checked="" type="radio"/> W	Section	¼ ¼	¼	GPS Coordinates: Lat. Long.
Sawyer	40 N	3					

Funded Trail Name or Number (SNARS if applicable)	Has this trail ever received development or rehabilitation funds in the past?
Trail 40	<input type="radio"/> Yes <input checked="" type="radio"/> No Year: _____ \$ _____

Trail is located on: <input type="radio"/> Private property <input checked="" type="radio"/> Public property	Length of Easement or Landowner Use Agreement _____ years	Expiration Date
---	--	-----------------

Landowner Where Trail is Located US Forest Service	Telephone Number
---	------------------

What other recreational trail uses are planned for this trail?

This is a dual funded snowmobile/ATV trail.
If there are other Recreational uses planned, how much of the trail development/rehab. cost will be paid for by other users?

None

How many miles would be affected if this project is not funded? 2.4	Will this result in closure of a trail? <input type="radio"/> Yes <input checked="" type="radio"/> No
--	--

Is this a critical section to the overall trail system? <input checked="" type="radio"/> Yes <input type="radio"/> No	Is there a reasonable alternative? No
--	--

Does any section of this trail contain a bridge? <input type="radio"/> Yes <input checked="" type="radio"/> No	Will this bridge require rehabilitation now or in the next few years? <input type="radio"/> Yes <input checked="" type="radio"/> No	What is the weight of your puller & drag/grading equipment? _____ lbs.
---	--	---

- Yes No Have you contacted your local [DNR Water Management Specialist \(WMS\)](#) regarding a permit?
- Yes No Is a permit needed? (Please provide any written correspondence from WMS.)
- Yes No Will this project be located near or cross any intermittent or perennial waterway? [Surface Water Data Viewer](#)
- Yes No Will this project be located near or cross any wetland?
- Yes No Will this project involve land disturbance – including clearing and grubbing – of 1 acre or more of land? (Less than 4/10th mile for a typical trail) [DNR Storm Water Contact List](#)

Trail Project Detailed Description

This application is for rehabilitation of 2.4 miles of summer ATV Trail 40 from FR 162 west. Starting at FR 162 going west 0.24 miles will be rehabbed along with a 0.56 mile section that starts 1.6 miles west of the first section. Additionally, the 1.6 miles between the two rehab sections will have some light grading/shaping work done to remove large rocks to allow access to the second rehab section. This portion of the trail currently has very poor rocky quality material on it and has poor drainage. The rehab sections section of trail will need to be shaped and have four inches of pit run and 3 inches of gravel 8 feet wide placed down and crowned.

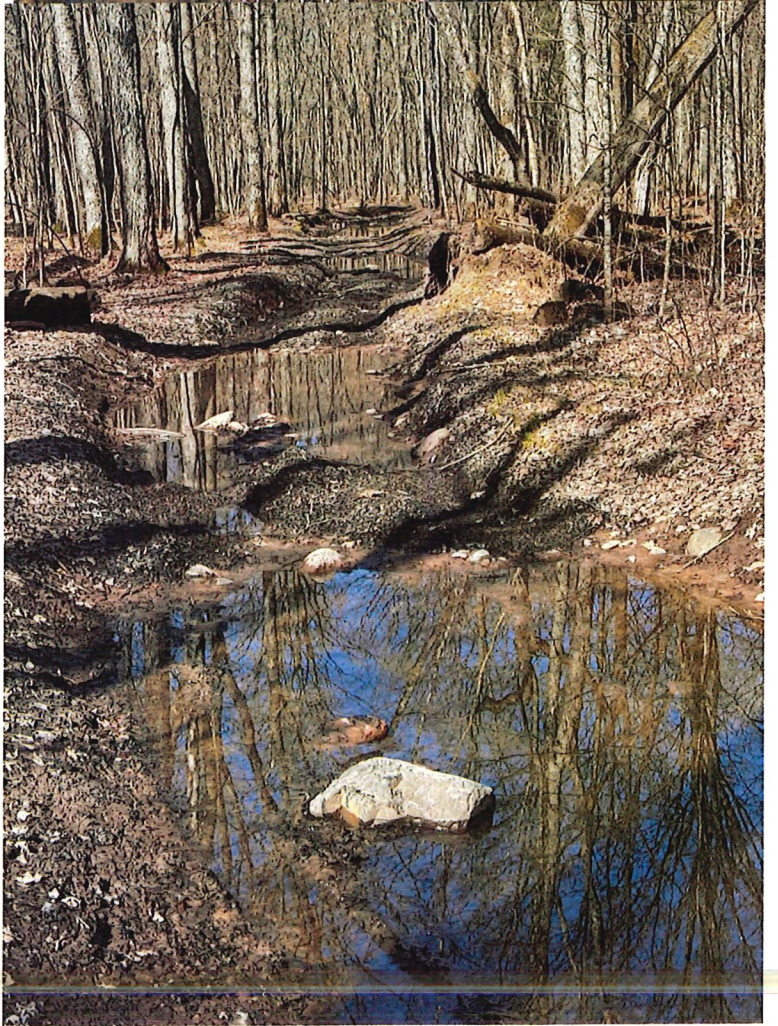
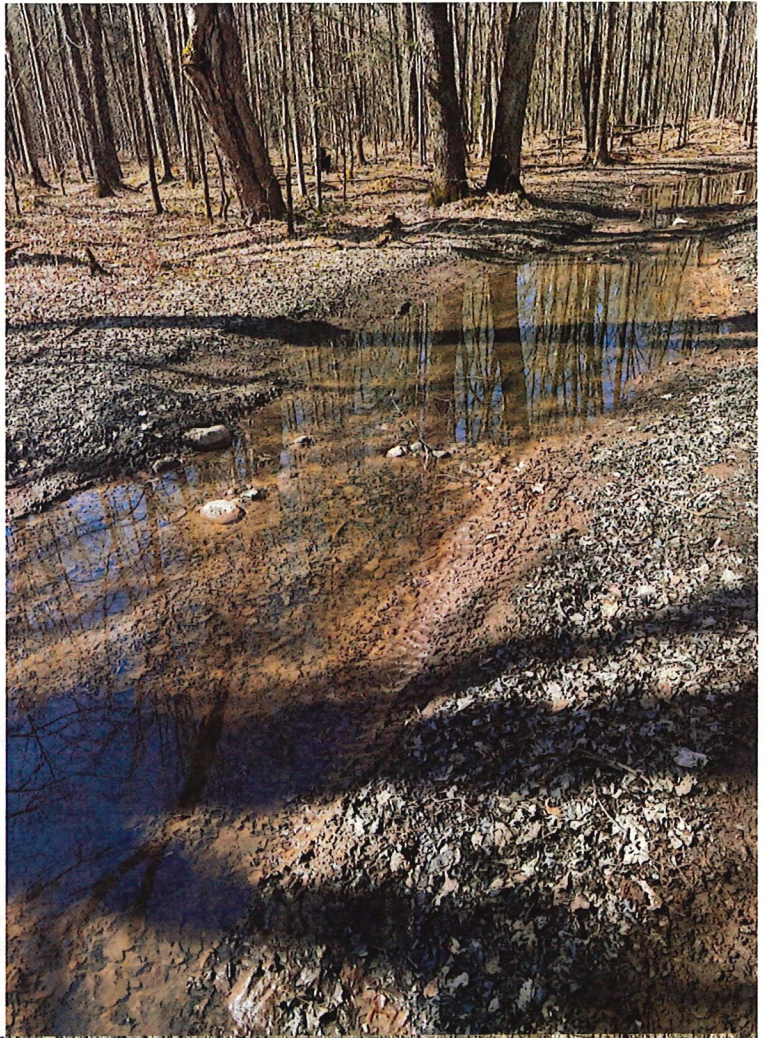



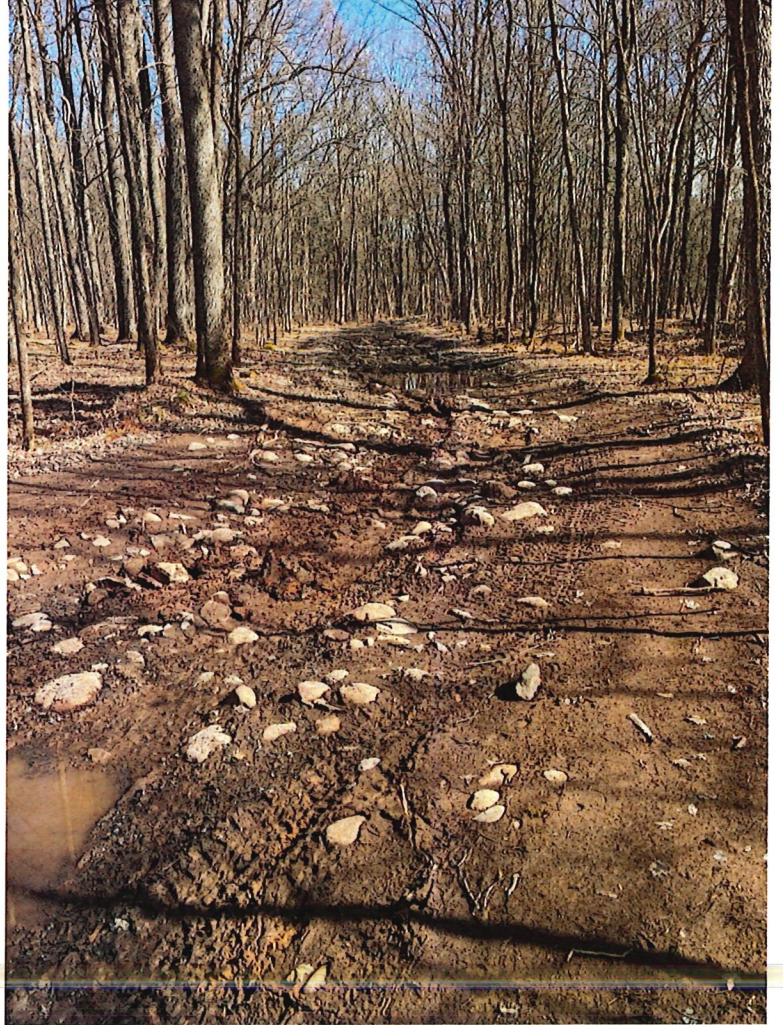
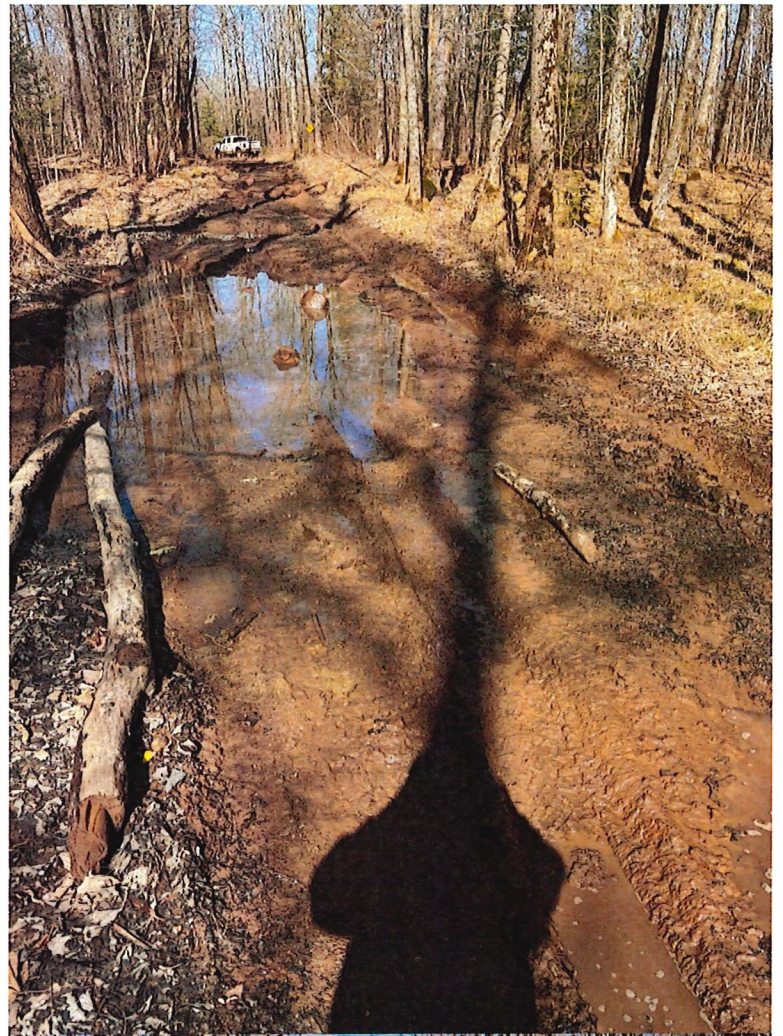

Trail 40 Rehab FR 162 West Sawyer County, WI T40N R3W

Legend

- County Highway
- State Highway
- Town Road
- Rehab Section

Sawyer County Rec Trails

- ATV Route
- Dual Use Trail
- Snowmobile Trail

0 0.25 0.5 mi

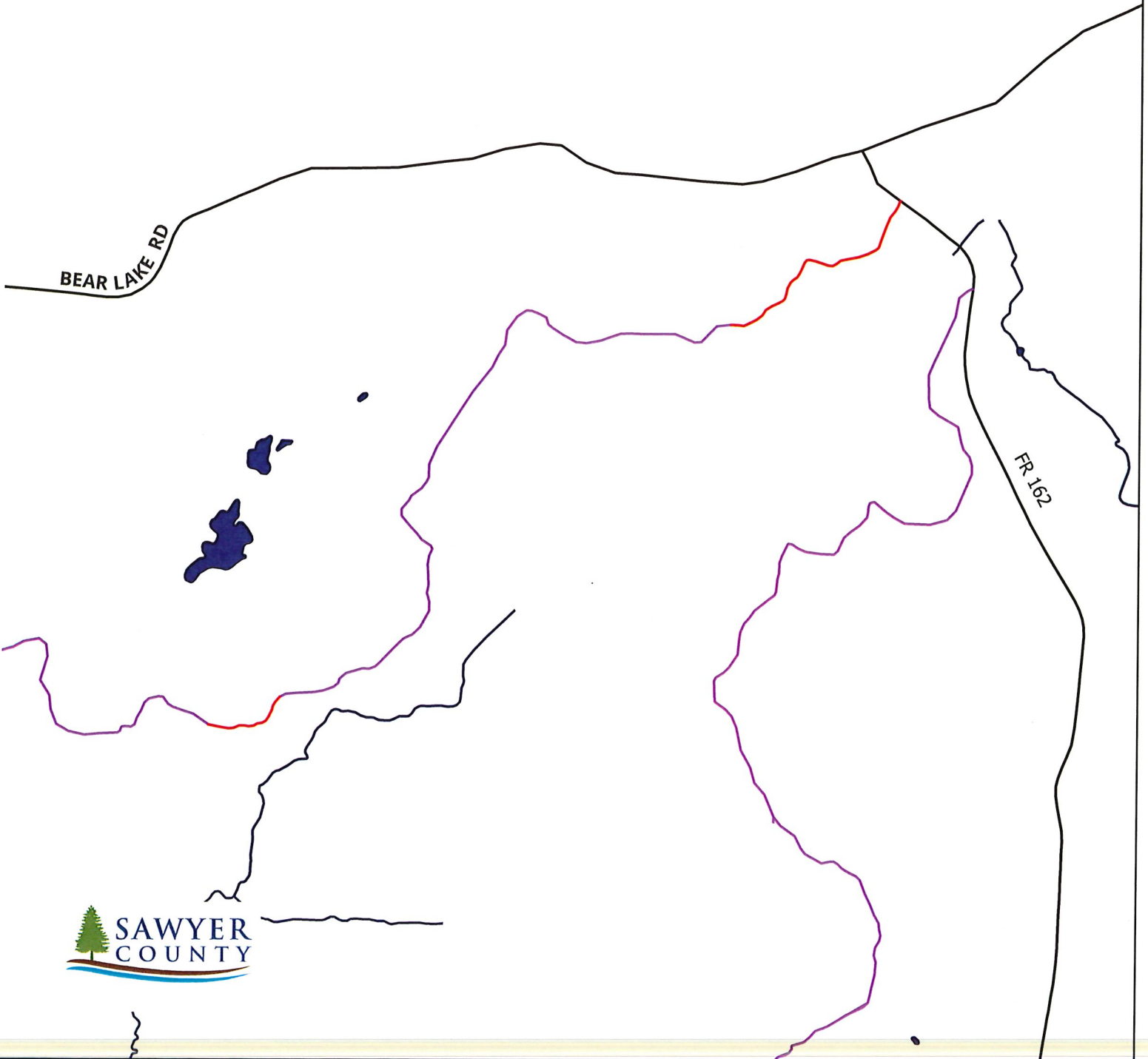

Trail 40 Rehab FR 162 West Sawyer County, WI T40N R3W

Legend

- County Highway
- State Highway
- Town Road
- Rehab Section

Sawyer County Rec Trails

- ATV Route
- Dual Use Trail
- Snowmobile Trail

0 0.25 0.5 mi

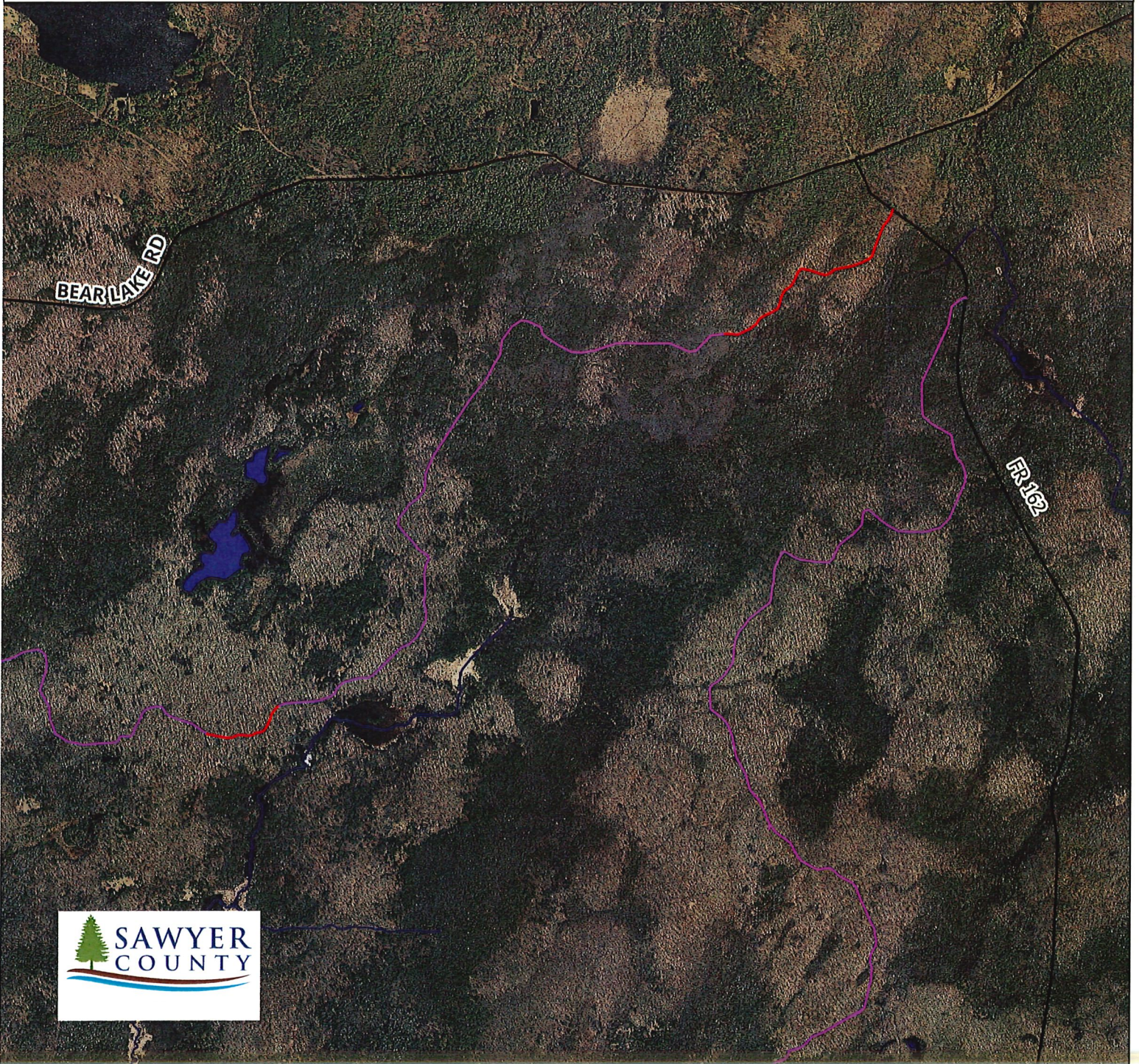

Trail 40 Rehab FR 162 West Sawyer County, WI T40N R3W

Legend

- County Highway
- State Highway
- Town Road
- Rehab Section

Sawyer County Rec Trails

- ATV Route
- Dual Use Trail
- Snowmobile Trail

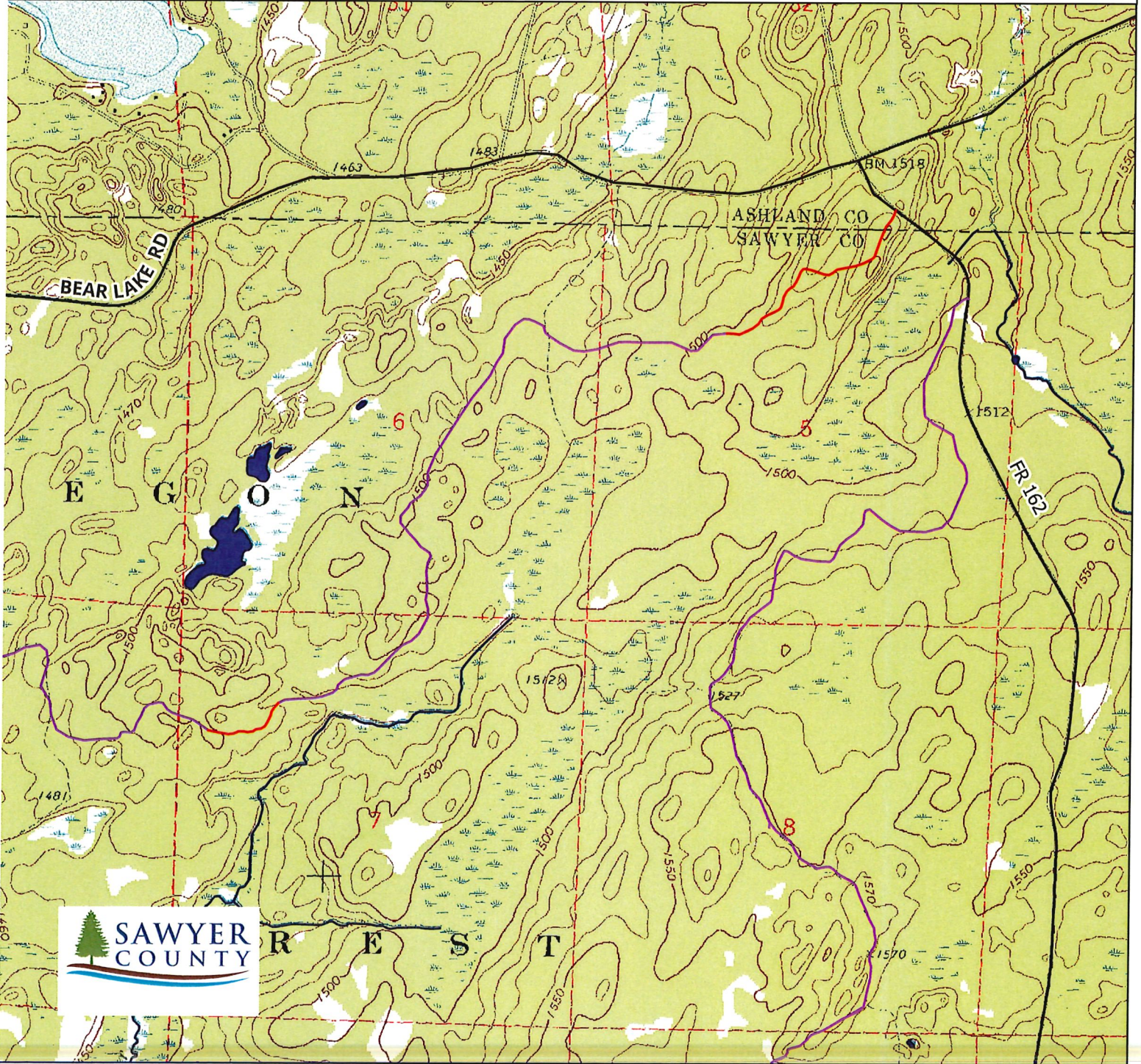
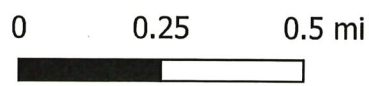

Trail 40 Rehab FR 162 West Sawyer County, WI T40N R3W

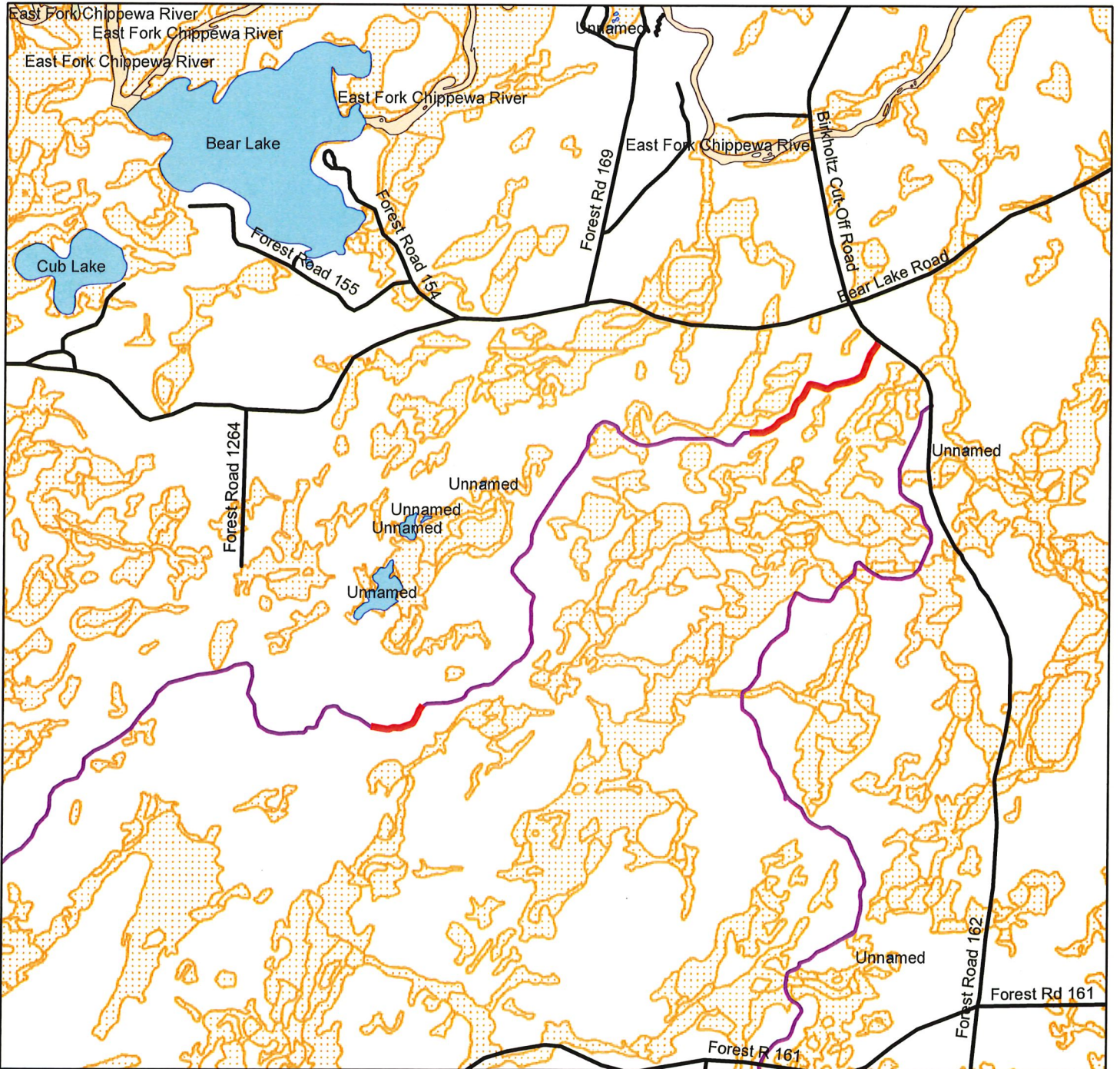

Legend

- Roads
- Rehab Section
- Rehab Section Completed
- Wetland too small to delineate
- Wetland Class Areas

