

#70 Iron Co Trail 2 Extension Winter Trail

State of Wisconsin
 Department of Natural Resources
dnr.wi.gov

Motorized Recreation Grant Application

For: (choose all that apply)

Form 8700-159 (R 02/2024)

ATV/UTV Trail Aid

Snowmobile Trail Aid

Due Date: April 15

Notice: Completion of this form is required under Wisconsin Statutes 23.09(26) and 23.33. Failure to complete this form will result in denial of financial assistance. Personally identifiable information found on this form is not intended to be used for any other purpose. The Department of Natural Resources (DNR) may provide this information to requesters as required by Wisconsin's Public Records law (ss. 19.31 – 19.39, Wis. Stats.).

Instructions: Applications may combine more than one source of funds. They may be submitted for consideration of traditional ATV, UTV, Snowmobile and Motorized Stewardship funding. Submit one copy of all forms and attachments. See Page 2 for necessary attachments. Send applications to your [Community Services Specialist](#).

DNR Use Only	
Category	Number

Section 1: Applicant Information

Applicant / Organization Name Iron County Forestry Department				Check Recipient: Individual other than authorized individual to act on behalf of the applicant. <input checked="" type="checkbox"/> Select if the same as applicant.			
Individual Authorized to Act on Behalf of Applicant per Resolution Eric Peterson				Check Recipient Name (Name to Appear on Check)			
Title Forest Administrator				Title			
Address 607 3rd Ave N Suite 2				Address			
City Hurley	State WI	ZIP Code 54534	City	State	ZIP Code		
Telephone Number (715) 561-2697		Email Address icfadmin@ironcountyforest.org					

Section 2: Project Information Required for all Projects

Project Title Trail 2 Extension					Current Funded Miles 305.42	New Miles (if applicable) 3.33
County Iron	Township 44 N	Range 1	Section 19,29,3	1/4 1/4 UN	1/4 UN	GPS Coordinates: Lat. 46.510955 Long. -90.509001

Project Description Summary

This application is for new Snowmobile and Winter ATV/UTV maintenance miles. This trail is already established as this was a snowmobile trail approximately 15 years ago but was closed when the Bad River Reservation closed the snowmobile trail on their property. We have met with Bad River Reservation officials and they would like to open the trail back up on their property to the Bad River Casino in 2024. This section of trail goes from the intersection of Hwy 169 to Birch Hill Rd/Ashland County Line. This trail is already a summer ATV/UTV trail.

I certify that all maintenance land use agreements are on file.

Estimated Cost

Maintenance 666.00	Acquisition	Insurance	Development	Bridge Rehab.	Trail Rehab.	Total Estimated Cost
Leave Blank – DNR Use Only						

Applicant Certification

Printed Name of Authorized Official Eric J Peterson	Official's Title Forest Administrator
--	--

As the applicant's authorized official, I certify that, to the best of my knowledge, the information in this application is true and correct.

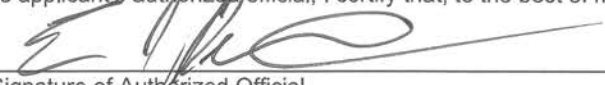
 Signature of Authorized Official

4/8/2024
 Date Prepared

**Iron County Forestry
"Trail 2 Extension"
Sections 19, 29, 30, 31, 32, T44N, R1W
Town of Gurney, Iron County, Wisconsin**

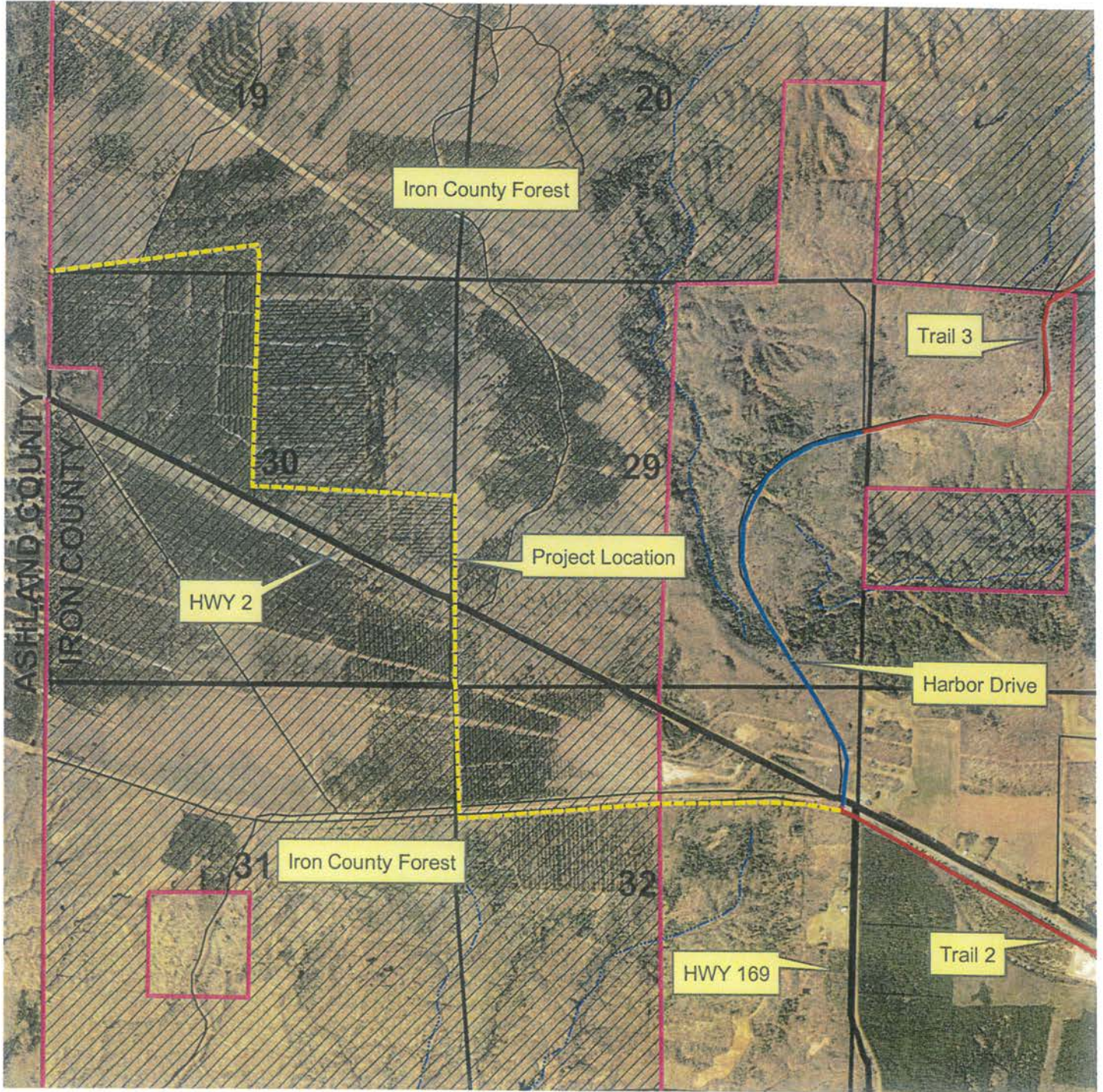
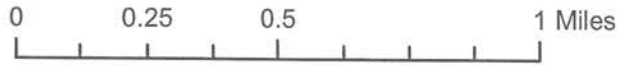

Map By: Iron County Forestry

Iron County Forestry "Trail 2 Extension" Sections 19, 29, 30, 31, 32, T44N, R1W Town of Gurney, Iron County, Wisconsin

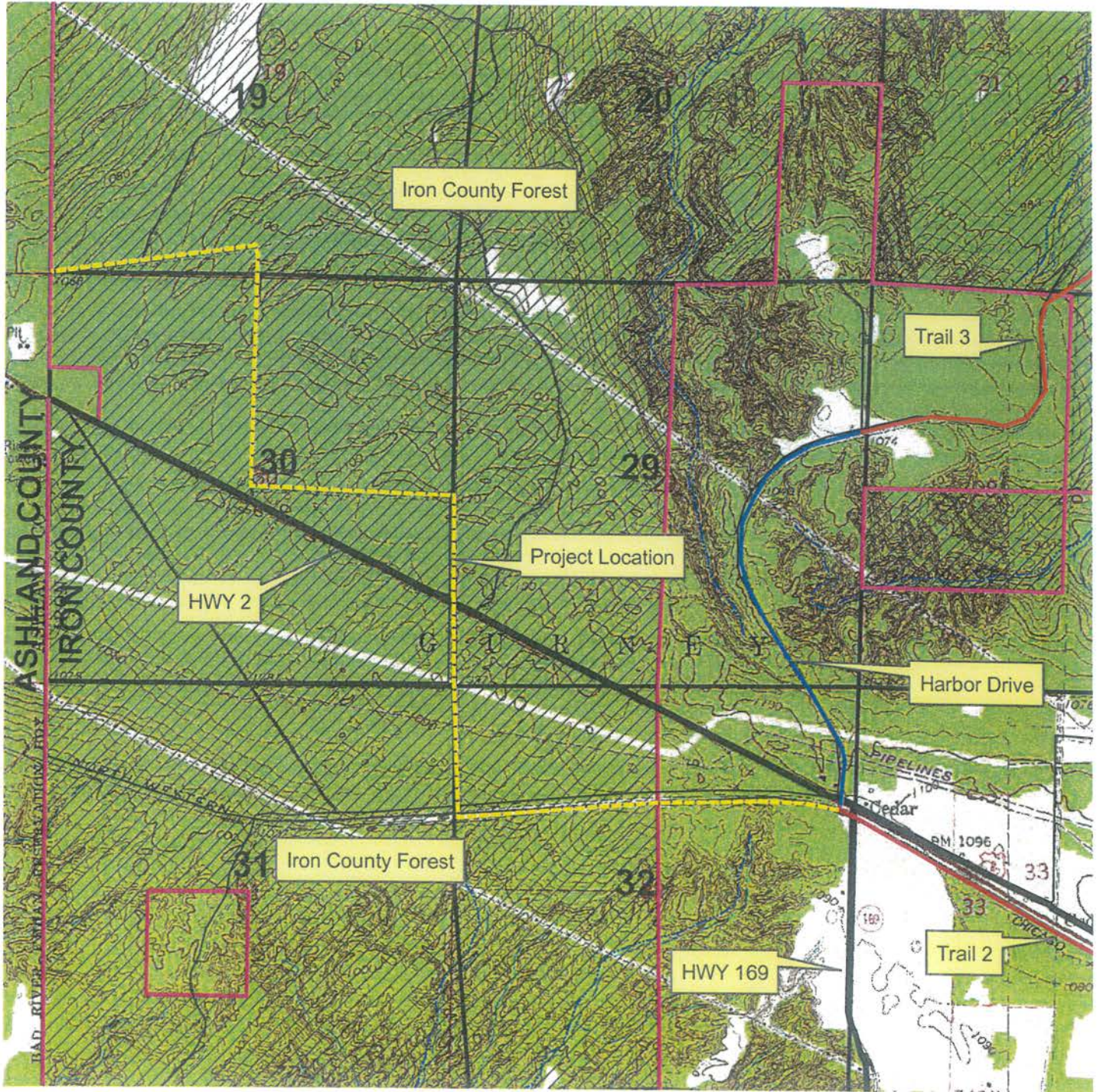
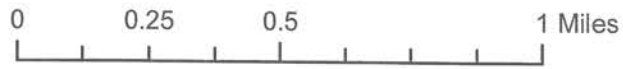

Map By: Iron County Forestry



Surface Water Data Viewer Map



Legend

- Wetland Indicators
- Lake Class Areas
- Riverine/ditch Class Areas
- Wetland Class Areas
- Wetland Class Points**
- Dammed pond
- Excavated pond
- Filled/draind wetland
- Wetland too small to delineate
- Filled excavated pond
- Filled Points
- Wetland Class Areas
- Filled Areas
- Lake Class Areas
- Riverine/ditch Class Areas
- Wetland Class Areas
- Wetland Class Points**
- Dammed pond
- Excavated pond
- Filled/draind wetland
- Wetland too small to delineate
- Filled excavated pond
- Filled Points
- Wetland Class Areas
- Filled Areas
- Wetland Identifications and Confirmations
- NRCS Wetspots
- Municipality
- State Boundaries
- County Boundaries
- Major Roads**
- Interstate Highway
- State Highway
- US Highway



NAD_1983_HARN_Wisconsin_TM

1: 15,840

DISCLAIMER: The information shown on these maps has been obtained from various sources, and are of varying age, reliability and resolution. These maps are not intended to be used for navigation, nor are these maps an authoritative source of information about legal land ownership or public access. No warranty, expressed or implied, is made regarding accuracy, applicability for a particular use, completeness, or legality of the information depicted on this map. For more information, see the DNR Legal Notices web page: <http://dnr.wi.gov/legal/>

Notes

Trail 2 Extension

Refer to page 69 for keyed parcels

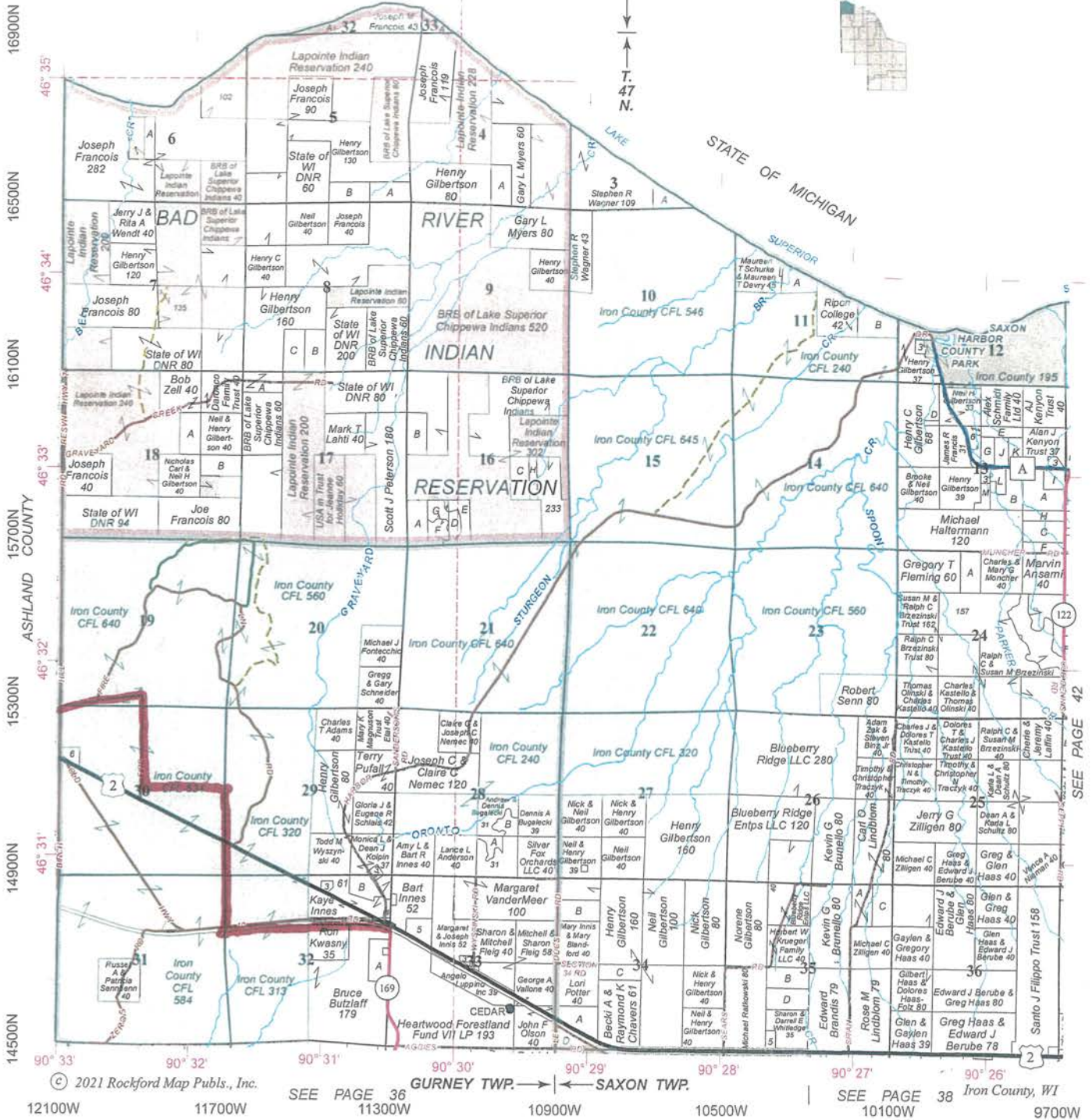

© 2021 Rockford Map Publs., Inc.

SEE PAGE 36 GURNEY TWP. SEE PAGE 38 SAXON TWP.

12100W 11700W 11300W 10900W 10500W 10100W 9700W

SEE PAGE 42

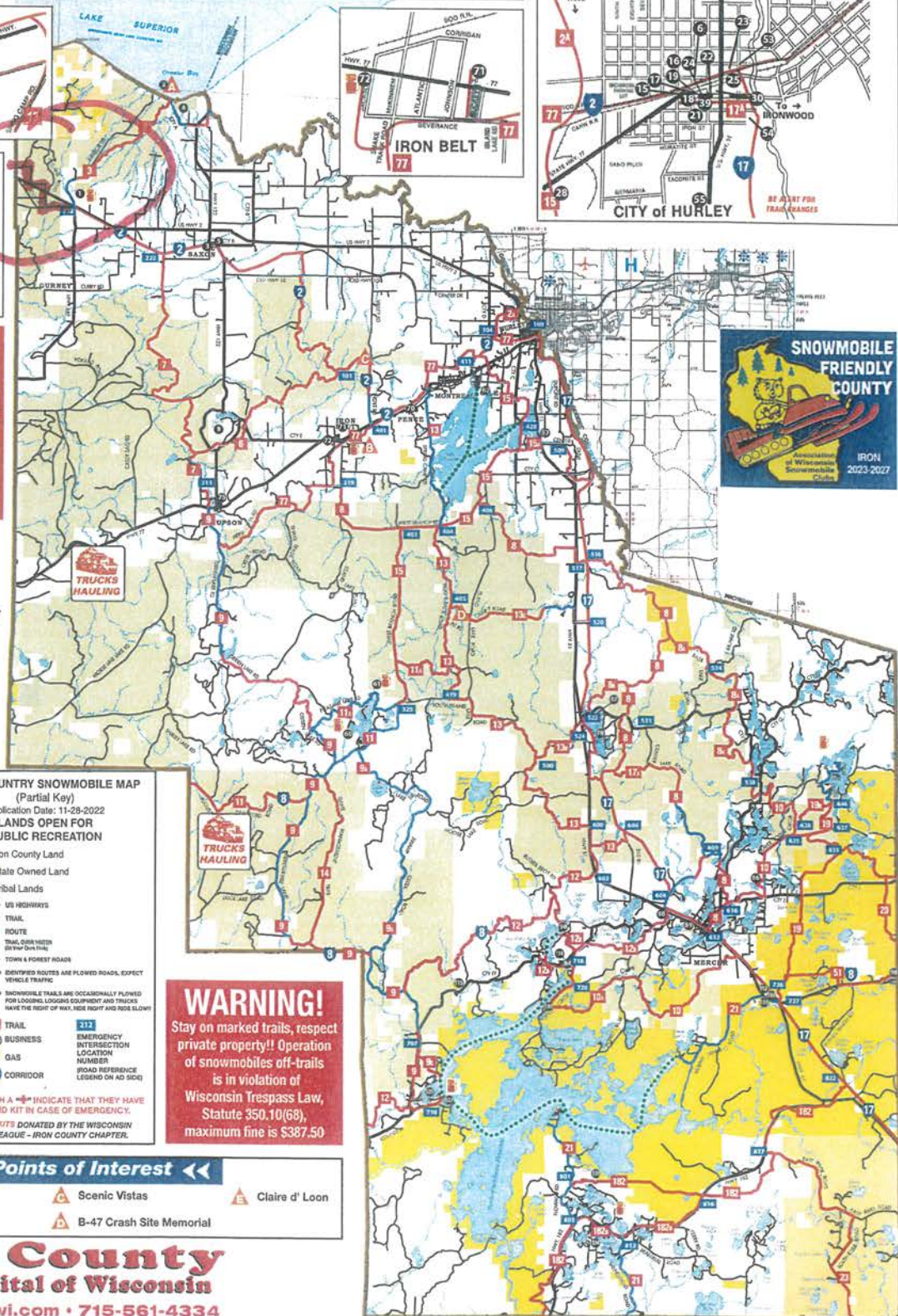
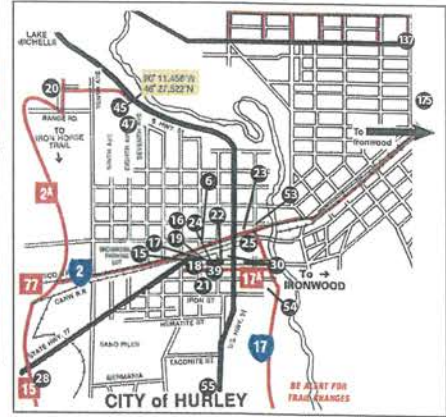
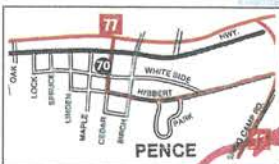
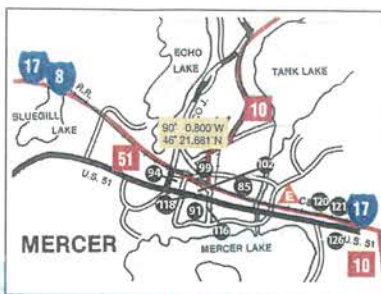

EXPECT VEHICLE TRAFFIC ON ALL ROUTES.
 Designated trails are occasionally plowed for logging activities, logging equipment and trucks have the Right-of-Way!!
 Ride right and ride safe on ALL plowed roadways!



IRON COUNTRY SNOWMOBILE MAP
 (Partial Key)
 Publication Date: 11-28-2022
LANDS OPEN FOR PUBLIC RECREATION

- Iron County Land
- State Owned Land
- Tribal Lands
- US HIGHWAYS
- TRAIL
- ROUTE
- TRAIL OVERLAP WITH OTHER TRAILS
- TOWN & FOREST ROADS
- IDENTIFIED ROUTES ARE PLOWED ROADS, EXPECT VEHICLE TRAFFIC
- SNOWMOBILE TRAILS ARE OCCASIONALLY PLOWED FOR LOGGING LOGGING EQUIPMENT AND TRUCKS HAVE THE RIGHT OF WAY, RIDE RIGHT AND RIDE SLOW

TRUCKS HAULING

THE ADS WITH A INDICATE THAT THEY HAVE A FIRST AID KIT IN CASE OF EMERGENCY.
 FIRST AID KITS DONATED BY THE WISCONSIN TAVERN LEAGUE - IRON COUNTY CHAPTER.

WARNING!
 Stay on marked trails, respect private property!! Operation of snowmobiles off-trails is in violation of Wisconsin Trespass Law, Statute 350.10(68), maximum fine is \$387.50

Scenic Points of Interest

- Saxon Harbor and Lake Superior
- Plummer Mine
- Scenic Vistas
- B-47 Crash Site Memorial
- Claire d'Loon

Iron County Snow Capital of Wisconsin
www.hurleywi.com • 715-561-4334
www.mercercc.com • 715-476-2389

WARNING
 SNOWMOBILE SPEED LIMIT ON PLOWED TOWN ROADS
25MPH

- Please respect private property.
- Use extreme caution on lakes and streams.
- Obey all state laws and local ordinances.
- Do not operate snowmobiles on state highways or county roads.
- Snowmobile routes are roads so designated by local ordinance. Do not use unless posted as a route.
- Iron County, Iron County Snowmobile Council, White Thunder Riders Snowmobile Club, Mercer Snow-Borders Snowmobile Club, and members and affiliates thereof assume no liability as to trails, conditions or individuals.
- This map is intended as a guide only. The Snowmobile Council assumes no liability relative to accuracy of trail locations and routes.

Non-Resident Snowmobile Stickers Required



Prepared and Distributed by:
IRON COUNTY RECREATIONAL COUNCIL
 PO BOX 294 HURLEY, WI 54534
 All Rights Reserved

Map courtesy of Iron County Forestry Department
 Printed by Hahn Printing, Eagle River, WI