

**Motorized Recreation Grant Application**

For: (choose all that apply)

ATV/UTV Trail Aid

Snowmobile Trail Aid

**Due Date: April 15**

**Notice:** Completion of this form is required under Wisconsin Statutes 23.09(26) and 23.33. Failure to complete this form will result in denial of financial assistance. Personally identifiable information found on this form is not intended to be used for any other purpose. The Department of Natural Resources (DNR) may provide this information to requesters as required by Wisconsin's Public Records law {ss. 19.31 – 19.39, Wis. Stats.}.

**Instructions:** Applications may combine more than one source of funds. They may be submitted for consideration of traditional ATV, UTV, Snowmobile and Motorized Stewardship funding. Submit one copy of all forms and attachments. See Page 2 for necessary attachments. Send applications to your [Community Services Specialist](#).

DNR Use Only	
Category	Number

**Section 1: Applicant Information**

Applicant / Organization Name <b>Florence County Forestry and Parks</b>			Check Recipient: Individual other than authorized individual to act on behalf of the applicant. <input checked="" type="checkbox"/> Select if the same as applicant.		
Individual Authorized to Act on Behalf of Applicant per Resolution <b>Mathew Gummin</b>			Check Recipient Name (Name to Appear on Check) <b>Mathew Gummin</b>		
Title <b>Recreation Manager</b>			Title <b>Recreation Manager</b>		
Address <b>5617 Forestry Drive</b>			Address <b>5617 Forestry Drive</b>		
City <b>Florence</b>	State <b>WI</b>	ZIP Code <b>54121</b>	City <b>Florence</b>	State <b>WI</b>	ZIP Code <b>54121</b>
Telephone Number <b>(715) 528-3207</b>		Email Address <b>mgummin@florencecountywi.gov</b>			

**Section 2: Project Information Required for all Projects**

Project Title <b>F17 Pemenee to FR533 2025</b>					Current Funded Miles <b>62.7</b>	New Miles (if applicable)
County <b>Florence</b>	Township <b>38 N</b>	Range <b>19</b>	Section <b>36</b>	¼ ¼ <b>NW</b>	¼ <b>NW</b>	GPS Coordinates: Lat. <b>45.7282922</b> Long. <b>-88.0742082</b>

**Project Description Summary**

Florence County would like to develop a section of existing unnamed road that runs through county owned property into a funded trail. The existing road bed has had some improvements made to it over the last 3-5 years to make it a functional trail that can withstand ATV and UTV traffic. Currently the trail is used as a connector trail to Forest Road 533 in Marinette County but will need an extensive amount of improvements to bring it up to approved trail standards. This trail is 1.92 miles long and travels through some of Florence Counties most beautiful hardwood stands. This trail has been actively used for several years as a connection to the Town of Aurora and the remaining Florence County ATV and UTV trail network. This future funded three season trail will need an estimated 2630 yards of gravel to cap off 420 yards of crushed iron ore and the existing ore that is already in place. Materials will be spread out at 6" and compacted to 4" by the use of a dozer, grader, and tractor with wobble wheel attachment. We have figured that it will take about 2.5 weeks to complete and we will place large 4'x4' signage throughout the project area so we can complete the work and eliminate the need to close down the trail. Riders are appreciative of this and patient during the process.

I certify that all maintenance land use agreements are on file.

**Estimated Cost**

Maintenance	Acquisition	Insurance	Development	Bridge Rehab.	Trail Rehab.	Total Estimated Cost
			<b>\$74,917.34</b>			<b>\$74,917.34</b>
<b>Leave Blank – DNR Use Only</b>						

**Applicant Certification**

Printed Name of Authorized Official <b>Mathew Gummin</b>	Official's Title <b>Recreation Manager</b>
---	---

As the applicant's authorized official, I certify that, to the best of my knowledge, the information in this application is true and correct.

\_\_\_\_\_  
Signature of Authorized Official

\_\_\_\_\_  
Date Prepared

**Appendix B – Required for Trail/Qualified Trout Rehab, Reroute, or Development**

Trail Rehab     Qualified Trout     New Trail     Trail Reroute (Mandatory or Discretionary)

County	Township	Range	<input checked="" type="radio"/> E <input type="radio"/> W	Section	1/4 1/4	1/4	GPS Coordinates: Lat. 45.7282922 Long. -88.0742082
Florence	38 N	19		36	NW	NW	

Funded Trail Name or Number (SNARS if applicable)	Has this trail ever received development or rehabilitation funds in the past?	Year: _____ \$ _____
F17	<input type="radio"/> Yes <input checked="" type="radio"/> No	

Trail is located on: <input type="radio"/> Private property <input checked="" type="radio"/> Public property	Length of Easement or Landowner Use Agreement <b>County owned property.</b> _____ years	Expiration Date
---	--	-----------------

Landowner Where Trail is Located	Telephone Number
Florence County	(715) 528-3207

What other recreational trail uses are planned for this trail?

No other uses planned.

If there are other Recreational uses planned, how much of the trail development/rehab. cost will be paid for by other users?

How many miles would be affected if this project is not funded?	Will this result in closure of a trail?
0	<input type="radio"/> Yes <input checked="" type="radio"/> No

Is this a critical section to the overall trail system? <input checked="" type="radio"/> Yes <input type="radio"/> No	Is there a reasonable alternative? No
--	--

Does any section of this trail contain a bridge? <input type="radio"/> Yes <input checked="" type="radio"/> No	Will this bridge require rehabilitation now or in the next few years? <input type="radio"/> Yes <input type="radio"/> No	What is the weight of your puller & drag/grading equipment? _____ lbs.
---	---	---

- Yes     No    Have you contacted your local [DNR Water Management Specialist \(WMS\)](#) regarding a permit?
- Yes     No    Is a permit needed? (Please provide any written correspondence from WMS.)
- Yes     No    Will this project be located near or cross any intermittent or perennial waterway? [Surface Water Data Viewer](#)
- Yes     No    Will this project be located near or cross any wetland?
- Yes     No    Will this project involve land disturbance – including clearing and grubbing – of 1 acre or more of land? (Less than 4/10th mile for a typical trail) [DNR Storm Water Contact List](#)

**Trail Project Detailed Description**

Florence County would like to develop a section of existing unnamed road that runs through county owned property into a funded trail. The existing road bed has had some improvements made to it over the last 3-5 years to make it a functional trail that can withstand ATV and UTV traffic. Currently the trail is used as a connector trail to Forest Road 533 in Marinette County but will need an extensive amount of improvements to bring it up to approved trail standards. This trail is 1.92 miles long and travels through some of Florence Counties most beautiful hardwood stands. This trail has been actively used for several years as a connection from the south to the Town of Aurora and the remaining Florence County ATV and UTV trail network. This future funded three seasons trail will need an estimated 2630 yards of gravel to cap off 420 yards of crushed iron ore and the existing ore that is already in place. Materials will be spread out at 6" and compacted to 4" by the us of a dozer, grader, and tractor with wobble wheel attachment. It will take about 2.5 weeks to complete and we will allow the trail to remain open during the project by putting up signage throughout the trail to warn riders.

*For use with Recreation Grant Application Forms*

Project Name: <b>F17 Pemenee to FR 533 2025</b>		Prepared By: <b>Mathew Gummin</b>	Date <b>04/11/2024</b>
County <b>Florence</b>	Project Applicant: <b>Florence County Forestry and Parks</b>	Landowner Name <b>Florence County</b>	<input checked="" type="radio"/> Public <input type="radio"/> Private

Indicate - (C) Contract , (F) Force Acct., (D) Donated

	DEVELOPMENT PROJECT ITEMS <i>List by individual item or break down by Use Areas            (See Item List On Back Of This Form)</i>	Quantity	Unit of Measure	Component Costs	Estimated Total Item Cost
C	Tandem 128	327	hr	\$60.00	19,620.00
C	Tag Trailer 493	4	hr	\$26.00	104.00
C	Grader 307	11	hr	\$78.10	859.10
C	Dozer / Skid Steer 217	101	hr	\$53.00	5,353.00
C	Loader 207	51	hr	\$52.00	2,652.00
C	Tractor w/wobble wheel 283+530	11	hr	\$44.38	488.18
C	Labor	414	hr	\$51.79	21,441.06
C	Gravel (6" compacted to 4")	2,630	yd	\$8.00	21,040.00
C	Iron Ore	420	yd	\$8.00	3,360.00
C	Riprap		yd	\$17.00	
C	Erosion control (silt fence, matting, erosion fabric)		ls	\$1,200.00	
C	Grass seed, wildlife mix, roadside mix		ea		
C	Bale mulcher 9284		hr	\$32.76	
C	AFE Forestry head 9408		hr	\$43.56	
C	Fecon mulching head		hr	\$30.00	
C	ATV/UTV 9145		hr	\$19.00	
C	Mower 413		hr	\$16.00	
C	Harrow/Disc 919		hr	\$11.00	
C	Auger 915		hr	\$32.00	
C	Excavator 511		hr	\$58.94	
TOTAL \$					\$74,917.34

**NOTE:**

- For development projects, contingency and indirect costs are not eligible expenses.
- For acquisition projects, complete the Acquisition Project Cost Estimate Section of this form.

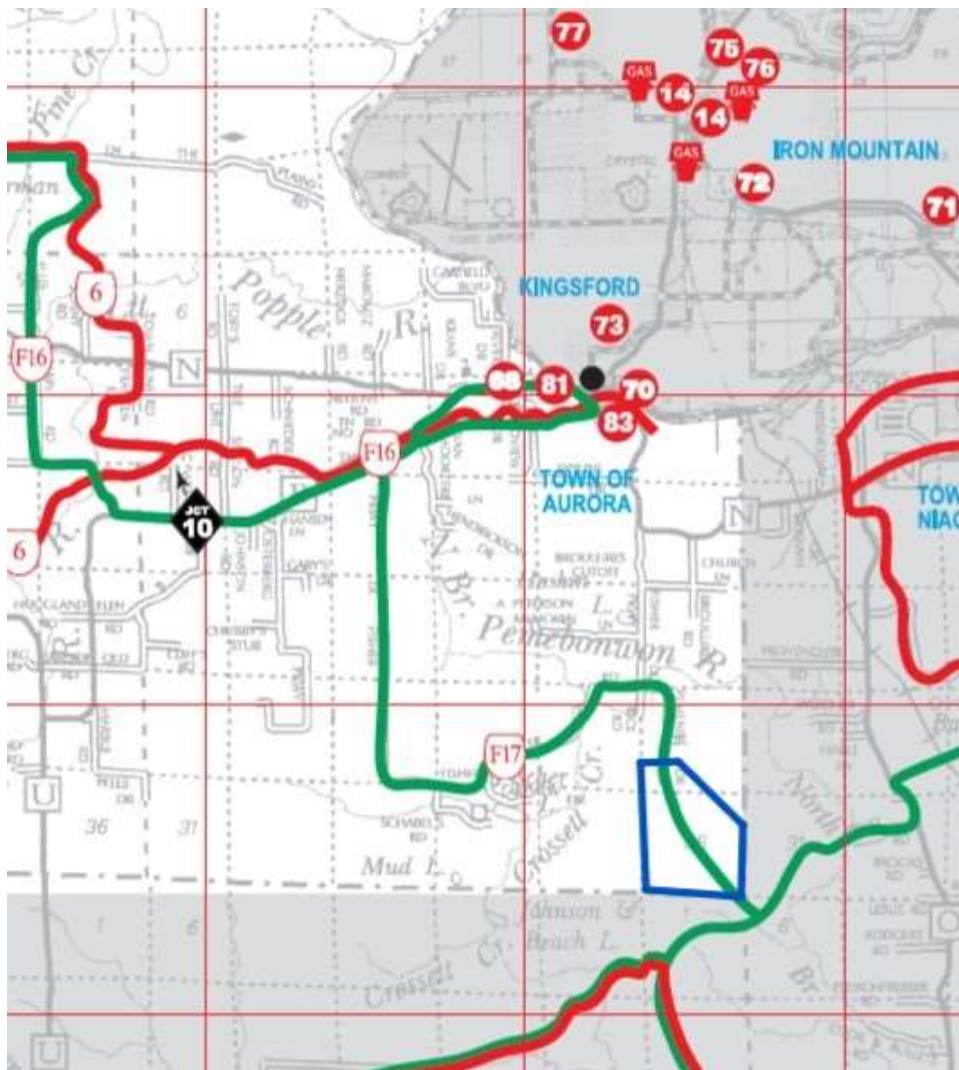
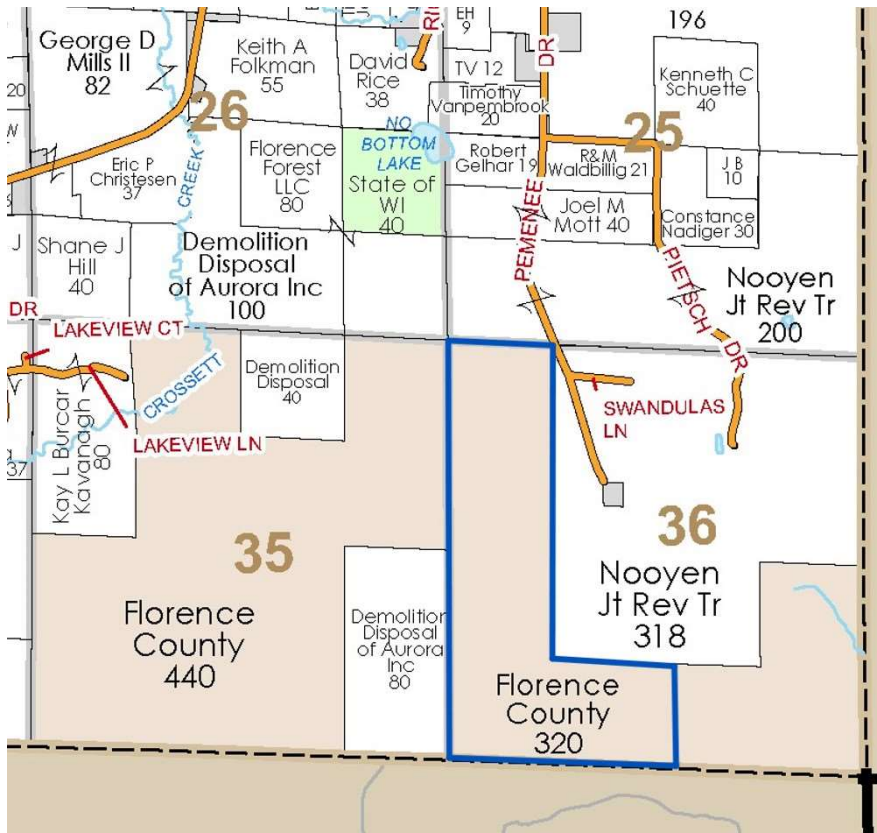



# S.W.D.V. Map: Aerial, Wetland, Topo.

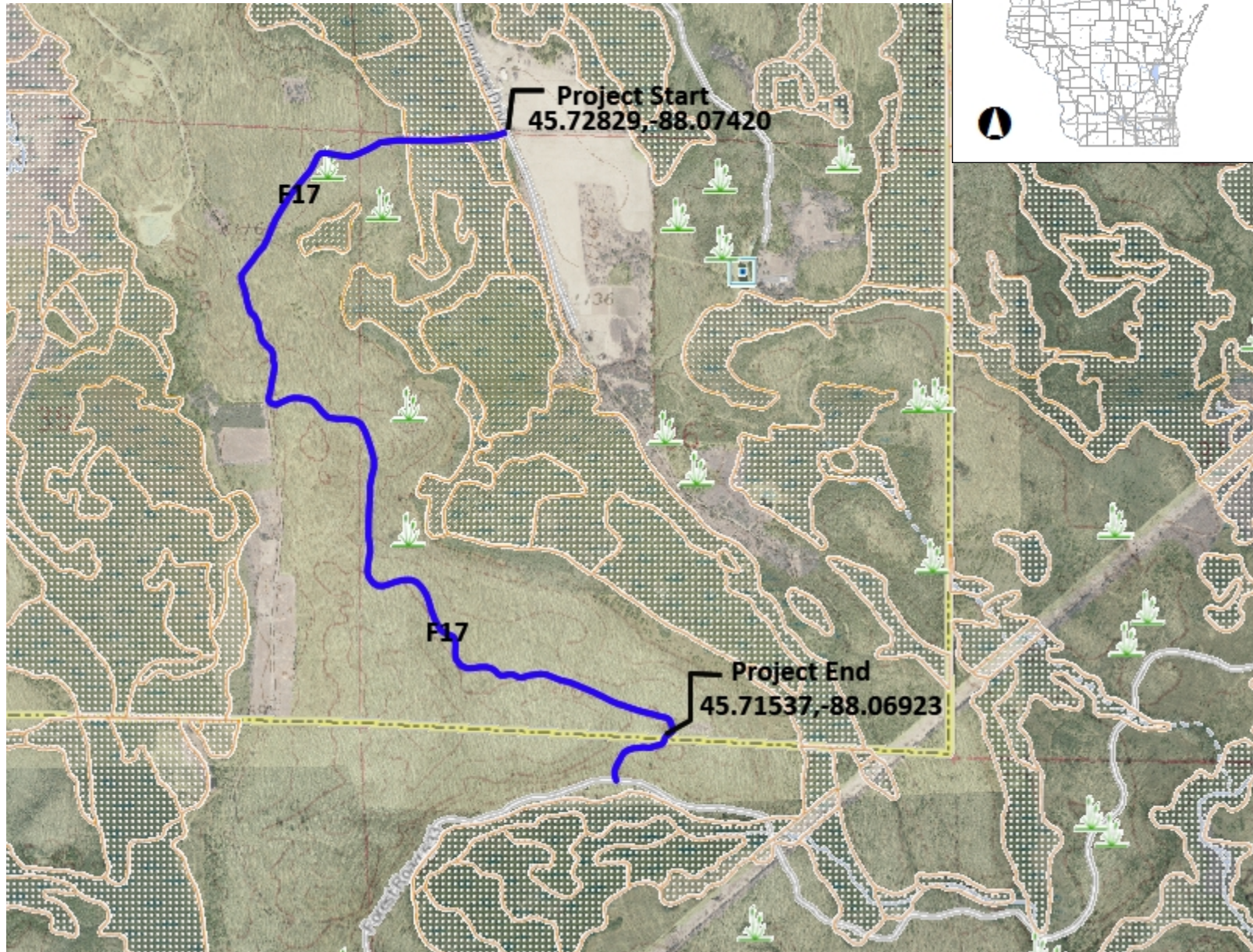

- Legend**
- Lake Class Areas
  - Riverine/ditch Class Areas
  - Wetland Class Areas
  - Wetland Class Points
  - Dammed pond
  - Excavated pond
  - Filled/draind wetland
  - Wetland too small to delineate
  - Filled excavated pond
  - Filled Points
  - Wetland Class Areas
  - Filled Areas
  - Wetland Identifications and Confirmations
  - Municipality
  - State Boundaries
  - County Boundaries
  - Major Roads**
    - Interstate Highway
    - State Highway
    - US Highway
  - County and Local Roads**
    - County HWY
    - Local Road
  - Railroads
  - Tribal Lands
  - Rivers and Streams
  - Intermittent Streams
  - Lakes and Open water



NAD\_1983\_HARN\_Wisconsin\_TM

1: 15,840

DISCLAIMER: The information shown on these maps has been obtained from various sources, and are of varying age, reliability and resolution. These maps are not intended to be used for navigation, nor are these maps an authoritative source of information about legal land ownership or public access. No warranty, expressed or implied, is made regarding accuracy, applicability for a particular use, completeness, or legality of the information depicted on this map. For more information, see the DNR Legal Notices web page: <http://dnr.wi.gov/legal/>

**Notes**

F17 Future 3 Season ATV- UTV Trail



