

Motorized Recreation Grant Application

For: (choose all that apply)

Form 8700-159 (R 02/2024)

ATV/UTV Trail Aid

Snowmobile Trail Aid

Due Date: April 15

Notice: Completion of this form is required under Wisconsin Statutes 23.09(26) and 23.33. Failure to complete this form will result in denial of financial assistance. Personally identifiable information found on this form is not intended to be used for any other purpose. The Department of Natural Resources (DNR) may provide this information to requesters as required by Wisconsin's Public Records law {ss. 19.31 – 19.39, Wis. Stats.}.

Instructions: Applications may combine more than one source of funds. They may be submitted for consideration of traditional ATV, UTV, Snowmobile and Motorized Stewardship funding. Submit one copy of all forms and attachments. See Page 2 for necessary attachments. Send applications to your Community Services Specialist.

DNR Use Only	
Category	Number

Section 1: Applicant Information

Applicant / Organization Name Florence County Forestry and Parks			Check Recipient: Individual other than authorized individual to act on behalf of the applicant. <input checked="" type="checkbox"/> Select if the same as applicant.		
Individual Authorized to Act on Behalf of Applicant per Resolution Mathew Gummin			Check Recipient Name (Name to Appear on Check) Mathew Gummin		
Title Recreation Manager			Title Recreation Manager		
Address 5617 Forestry Drive			Address 5617 Forestry Drive		
City Florence	State WI	ZIP Code 54121	City Florence	State WI	ZIP Code 54121
Telephone Number (715) 528-3207		Email Address mgummin@florencecountywi.gov			

Section 2: Project Information Required for all Projects

Project Title F16 South of Roaches to Ellis Lane 2025					Current Funded Miles 62.7	New Miles (if applicable)
County Florence	Township 39 N	Range 18	Section 36	¼ ¼ NW	¼	GPS Coordinates: Lat. 45.8190137 Long. -88.1883407

Project Description Summary

Florence County would like to develop an ATV/UTV trail in the Town of Commonwealth. This 2.04 mile trail will provide a ~~year-round~~ connection between the Towns of Aurora, Homestead, Commonwealth and Florence. For years there was no connection between The Town of Aurora and Florence but that changed in 2018. An adjacent private landowner gave us verbal permission to access their property and make the connection. This unfunded trail section goes through State, County, and private property before connecting to Ellis Lane, a designated road route in the Town of Homestead. Currently this trail goes through private property and farm field but we have an issue with disrespectful riders. We need to relocate this trail to a different area that uses part of a currently funded snowmobile trail and moves riders to the front of their property to eliminate the problem. We have estimated that we will need 2300 yards of crushed ore 6" thick and 2300 yards of gravel 6" thick compacted to 4". This was a sought after connection for about 10 years and now is one of the most important connections in our entire trail system. Without this connection Aurora will face an economic impact.

Per the County, this trail will only be open for ATV/UTV use as a summer trail at this time.

I certify that all maintenance land use agreements are on file.

Estimated Cost

Maintenance	Acquisition	Insurance	Development \$107,833.88	Bridge Rehab.	Trail Rehab.	Total Estimated Cost \$107,833.88
-------------	-------------	-----------	-----------------------------	---------------	--------------	--------------------------------------

Leave Blank – DNR Use Only

Applicant Certification

Printed Name of Authorized Official Mathew Gummin	Official's Title Recreation Manager
--	--

As the applicant's authorized official, I certify that, to the best of my knowledge, the information in this application is true and correct.

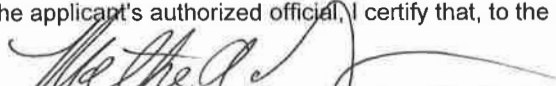
Signature of Authorized Official

04-11-2024
Date Prepared

Appendix B – Required for Trail/Qualified Trout Rehab, Reroute, or Development

Trail Rehab Qualified Trout New Trail Trail Reroute (Mandatory or Discretionary)

County	Township	Range	<input checked="" type="radio"/> E <input type="radio"/> W	Section	1/4 1/4	1/4	GPS Coordinates: Lat. 45.8190137 Long. -88.1883407
Florence	39 N	18		36	NW		

Funded Trail Name or Number (SNARS if applicable)	Has this trail ever received development or rehabilitation funds in the past?	Year: _____ \$ _____
F16 Named but not funded	<input type="radio"/> Yes <input checked="" type="radio"/> No	

Trail is located on: <input checked="" type="radio"/> Private property <input type="radio"/> Public property	Length of Easement or Landowner Use Agreement Perpetual easement State of Wisconsin	Expiration Date _____ years
---	--	--------------------------------

Landowner Where Trail is Located State of Wisconsin and private land	Telephone Number -- The new trail will use an existing snow trail. No Snow
---	---

What other recreational trail uses are planned for this trail?
Part of this trail is funded by the Snowmobile Program. ATV-UTV will be 3 season trail. funds have been allocated for development.
If there are other Recreational uses planned, how much of the trail development/rehab. cost will be paid for by other users? development.

How many miles would be affected if this project is not funded? 9.2	Will this result in closure of a trail? <input checked="" type="radio"/> Yes <input type="radio"/> No
--	--

Is this a critical section to the overall trail system? <input checked="" type="radio"/> Yes <input type="radio"/> No	Is there a reasonable alternative? No
--	--

Does any section of this trail contain a bridge? <input type="radio"/> Yes <input checked="" type="radio"/> No	Will this bridge require rehabilitation now or in the next few years? <input type="radio"/> Yes <input type="radio"/> No	What is the weight of your puller & drag/grading equipment? _____ lbs.
---	---	---

- Yes No Have you contacted your local [DNR Water Management Specialist \(WMS\)](#) regarding a permit?
- Yes No Is a permit needed? (Please provide any written correspondence from WMS.)
- Yes No Will this project be located near or cross any intermittent or perennial waterway? [Surface Water Data Viewer](#)
- Yes No Will this project be located near or cross any wetland?
- Yes No Will this project involve land disturbance – including clearing and grubbing – of 1 acre or more of land? (Less than 4/10th mile for a typical trail) [DNR Storm Water Contact List](#)

Trail Project Detailed Description

Florence County would like to develop an ATV/UTV trail in the Town of Commonwealth. This 2.04 mile trail will provide a year round connection between the Towns of Aurora, Homestead, Commonwealth and Florence. For years there was no connection between The Town of Aurora and Florence but that changed in 2018. An adjacent private landowner gave us verbal permission to access their property and make the connection. This unfunded trail section goes through State, County, and private property before connecting to Ellis Lane, a designated road route in the Town of Homestead. Currently this trail goes through private property and farm field but we have an issue with disrespectful riders. We need to relocate this trail to a different area that uses part of a currently funded snowmobile trail and moves riders to the front of their property to eliminate the problem. We have estimated that we will need 2300 yards of crushed ore 6" thick and 2300 yards of gravel 6" thick compacted to 4". This was a sought after connection for about 10 years and now is one of the most important connections in our entire trail system. Without this connection Aurora will face an economic impact and force the closure of this long sought after trail connection.

For use with Recreation Grant Application Forms

Project Name: F16 South of Roaches to Ellis Lane 2025		Prepared By: Mathew Gummin	Date 04/11/2024
County Florence	Project Applicant: Florence County Forestry and Parks	Landowner Name Florence County	<input type="radio"/> Public <input checked="" type="radio"/> Private

Indicate - (C) Contract , (F) Force Acct., (D) Donated

	DEVELOPMENT PROJECT ITEMS <i>List by individual item or break down by Use Areas (See Item List On Back Of This Form)</i>	Quantity	Unit of Measure	Component Costs	Estimated Total Item Cost
C	Tandem 128	384	hr	\$60.00	23,040.00
C	Tag Trailer 493	3	hr	\$26.00	78.00
C	Grader 307	12	hr	\$77.20	926.40
C	Dozer / Skidsteer 217	336	hr	\$53.00	17,808.00
C	Loader 207	78	hr	\$52.00	4,056.00
C	Tractor w/ Wobble Wheel 283+530	6	hr	\$44.38	266.28
C	Bale Mulcher 9284		hr	\$36.24	
C	AFE Forestry Head 932		hr	\$33.62	
C	Fecon Mulching Head 9408		hr	\$41.80	
C	ATV/UTV 9145		hr	\$19.00	
C	Mower 413		hr	\$16.00	
C	Harrow / Disc 919		hr	\$11.00	
C	Auger 915		hr	\$32.00	
C	Excavator 511		hr	\$58.94	
C	Tractor 221		hr	\$39.22	
C	Truck 101		hr	\$16.00	
C	Gravel (6" compacted to 4")	2,300	yd	\$8.00	18,400.00
C	Iron Ore	2,300	yd	\$8.00	18,400.00
C	Riprap		yd	\$20.00	
C	Concrete		yd	\$160.00	
C	Concrete (Bags)		ea	\$6.00	
C	Erosion Control (silt fence, matting, erosion fabric)		ls	\$1,200.00	
C	Grass Seed, Wildlife Mix, Roadside Mix		ea		
C	Labor	480	hr	\$51.79	24,859.20
TOTAL \$					\$107,833.88

NOTE:

- For development projects, contingency and indirect costs are **not** eligible expenses.
- For acquisition projects, complete the Acquisition Project Cost Estimate Section of this form.

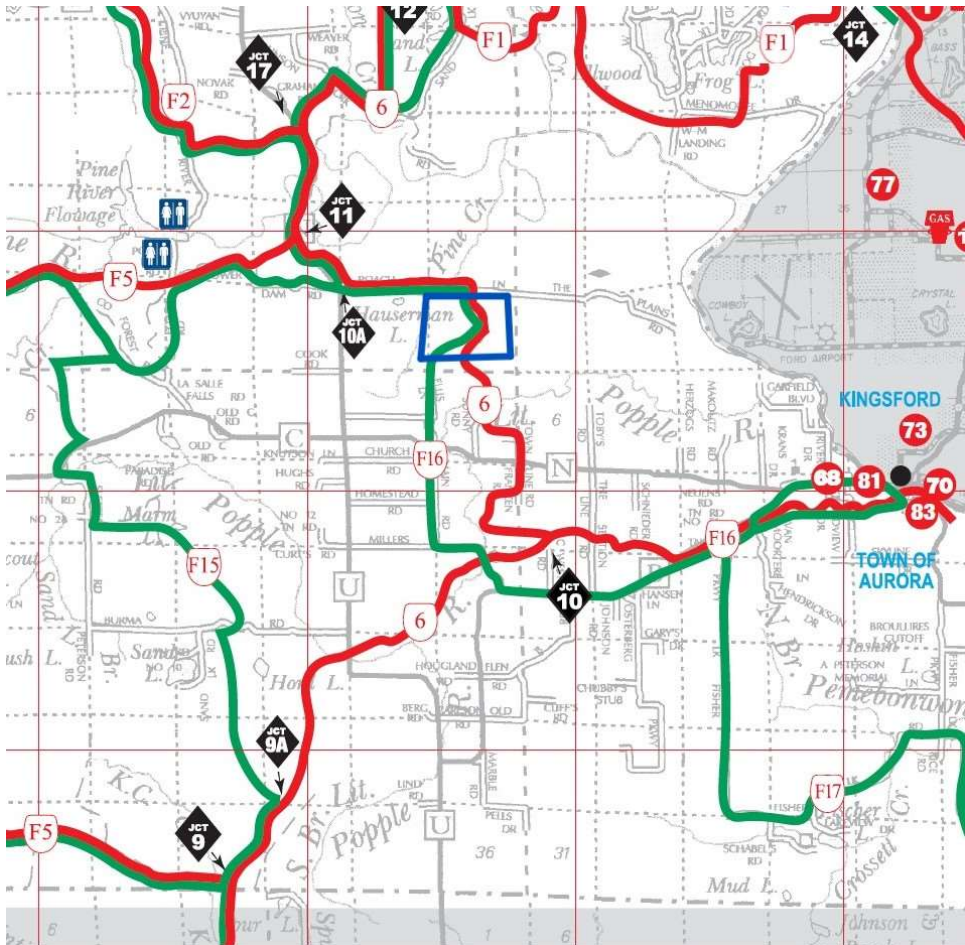
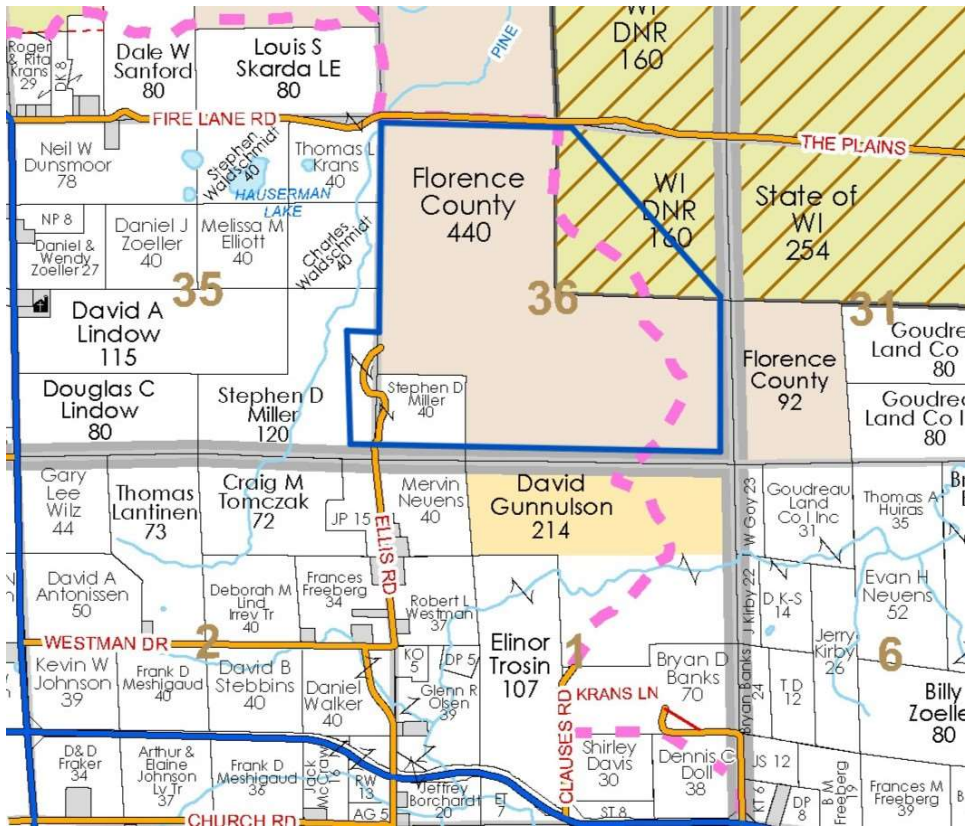

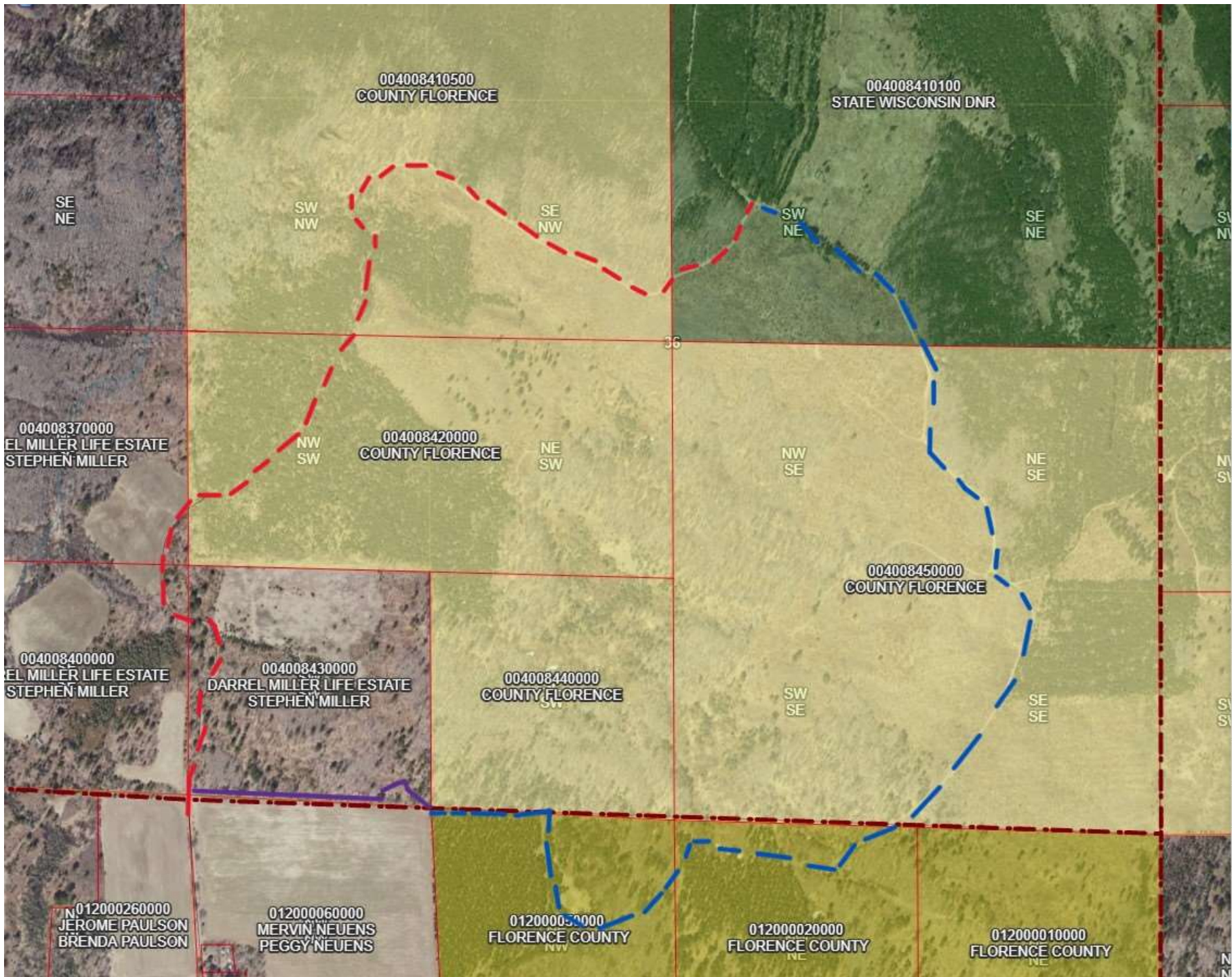



S.W.D.V. Map: Aerial, Wetland, Topo - Roaches

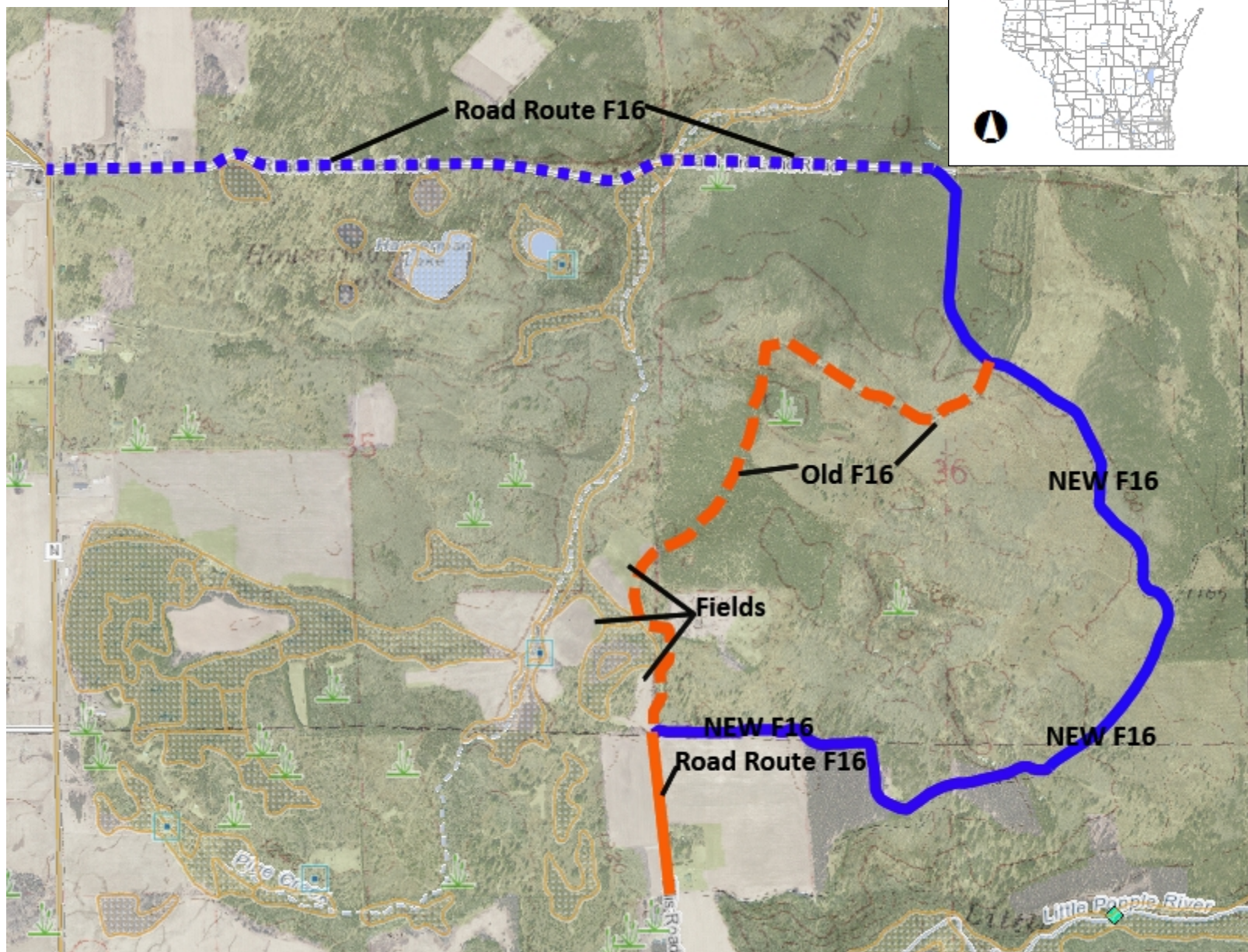

- ### Legend
- Lake Class Areas
 - Riverine/ditch Class Areas
 - Wetland Class Areas
 - Wetland Class Points
 - Dammed pond
 - Excavated pond
 - Filled/draind wetland
 - Wetland too small to delineate
 - Filled excavated pond
 - Filled Points
 - Wetland Class Areas
 - Filled Areas
 - Lake Class Areas
 - Riverine/ditch Class Areas
 - Wetland Class Areas
 - Wetland Class Points
 - Dammed pond
 - Excavated pond
 - Filled/draind wetland
 - Wetland too small to delineate
 - Filled excavated pond
 - Filled Points
 - Wetland Class Areas
 - Filled Areas
 - Wetland Identifications and Confirmations
 - Municipality
 - State Boundaries
 - County Boundaries
 - Major Roads**
 - Interstate Highway
 - State Highway
 - US Highway
 - County and Local Roads**
 - County HWY



NAD_1983_HARN_Wisconsin_TM

1: 15,840

DISCLAIMER: The information shown on these maps has been obtained from various sources, and are of varying age, reliability and resolution. These maps are not intended to be used for navigation, nor are these maps an authoritative source of information about legal land ownership or public access. No warranty, expressed or implied, is made regarding accuracy, applicability for a particular use, completeness, or legality of the information depicted on this map. For more information, see the DNR Legal Notices web page: <http://dnr.wi.gov/legal/>

Notes

- Purple Dot = Road Route F16
- Dashed Orange = Old Trail F16
- Solid Purple = Proposed New F16
- Solid Orange = Road Route F16





