

A-54 Lincoln Cinder Rd Troute

State of Wisconsin  
 Department of Natural Resources  
[dnr.wi.gov](http://dnr.wi.gov)

**Motorized Recreation Grant Application**

For: (choose all that apply)

Form 8700-159 (R 02/2024)

Page 1 of 5

**Due Date: April 15**

- ATV/UTV Trail Aid
- Snowmobile Trail Aid

**Notice:** Completion of this form is required under Wisconsin Statutes 23.09(26) and 23.33. Failure to complete this form will result in denial of financial assistance. Personally identifiable information found on this form is not intended to be used for any other purpose. The Department of Natural Resources (DNR) may provide this information to requesters as required by Wisconsin's Public Records law {ss. 19.31 – 19.39, Wis. Stats.}.

**Instructions:** Applications may combine more than one source of funds. They may be submitted for consideration of traditional ATV, UTV, Snowmobile and Motorized Stewardship funding. Submit one copy of all forms and attachments. See Page 2 for necessary attachments. Send applications to your Community Services Specialist.

DNR Use Only	
Category	Number

**Section 1: Applicant Information**

Applicant / Organization Name Lincoln County Forestry, Land and Parks Department			Check Recipient: Individual other than authorized individual to act on behalf of the applicant. <input checked="" type="checkbox"/> Select if the same as applicant.		
Individual Authorized to Act on Behalf of Applicant per Resolution Lucas Williams			Check Recipient Name (Name to Appear on Check) Lucas Williams		
Title County Forest Administrator			Title County Forest Administrator		
Address 801 North Sales Street Suite 106			Address 801 North Sales Street Suite 106		
City Merrill	State WI	ZIP Code 54452	City Merrill	State WI	ZIP Code 54452
Telephone Number (715) 539-1034		Email Address lucas.williams@co.lincoln.wi.us			

**Section 2: Project Information Required for all Projects**

Project Title New Cinder Road TROUTE (new Troute miles)					Current Funded Miles 1	New Miles (if applicable) 1.9
County Lincoln	Township 35 N	Range 8	Section E W	1/4 1/4 1/4	GPS Coordinates: Lat. 45.469 Long. -89.46	

**Project Description Summary**  
 Lincoln County is requesting maintenance funding for an additional 1.9 miles of summer ATV/UTV TROUTE. This segment of Cinder Road was opened to ATV/UTV use through municipal code change and is unfunded. As a County Forest Gas-Tax Road, Cinder Road serves as a vital connector for multiple segments of the state-funded summer trail system and provides access to trails in adjacent counties. Because it is an existing open road, there are no development costs associated with this request. Lincoln County will oversee all maintenance activities for this funded TROUTE either directly or through a designated representative. Maintenance activities for this TROUTE will include the following: Grading; Brushing; Signing; and other approved activities as necessary.

I certify that all maintenance land use agreements are on file.

**Estimated Cost**

Maintenance \$950.00	Acquisition	Insurance	Development	Bridge Rehab.	Trail Rehab.	Total Estimated Cost \$950.00
Leave Blank – DNR Use Only						

**Applicant Certification**

Printed Name of Authorized Official Lucas Williams	Official's Title County Forest Administrator
---	---

As the applicant's authorized official, I certify that, to the best of my knowledge, the information in this application is true and correct.

  
 Signature of Authorized Official

4/2/26  
 Date Prepared

# Lincoln County

## New Cinder Road TROUTE, 1.9 New TROUTE Miles

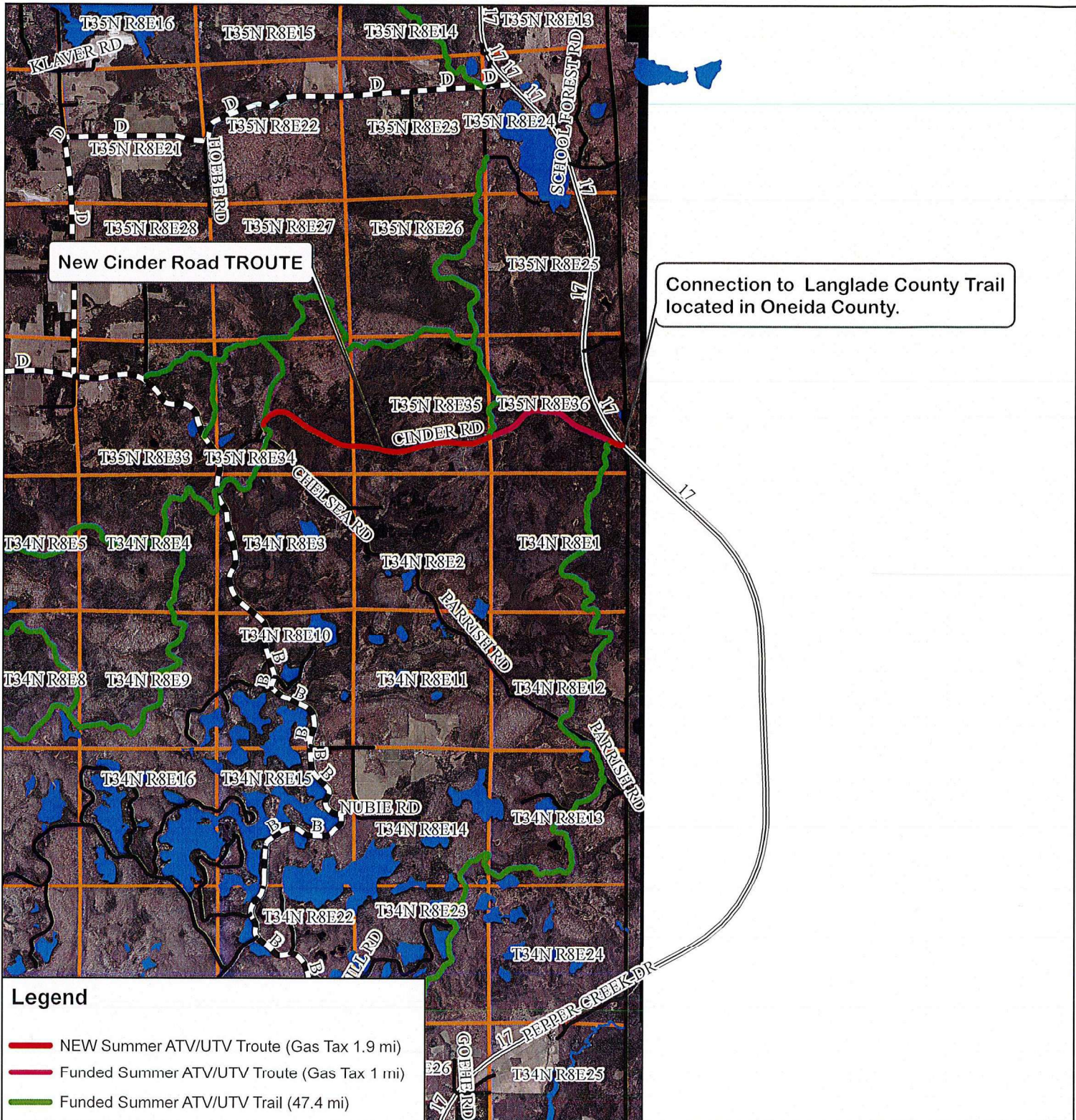

Connection to Langlade County Trail located in Oneida County.

**Legend**

- NEW Summer ATV/UTV Troute (Gas Tax 1.9 mi)
- Funded Summer ATV/UTV Troute (Gas Tax 1 mi)
- Funded Summer ATV/UTV Trail (47.4 mi)
- US HIGHWAY
- STATE HIGHWAY
- COUNTY HIGHWAY
- FOREST ROAD GAS-TAX
- FOREST ROAD NO-GAS-TAX
- TOWN/CITY
- County Forest

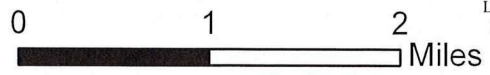
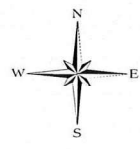

The information depicted on this map is a compilation of public record information including aerial photography and other base maps. No warranty is made, express or implied, as to the accuracy of the information used. The data layers are a representation of current data to the best of our knowledge and may contain errors. It is not a legally recorded map and cannot be substituted for field verified information. This map may be reproduced with permission of the Lincoln County Forestry, Land, and Parks Dept. Errors should be reported using the contact information provided below.

Lincoln County Forestry, Land, and Parks Dept.  
801 N Sales St, Suite 106, Merrill, WI 54452  
715-539-1034

# Lincoln County

## New Cinder Road TROUTE, 1.9 New TROUTE Miles

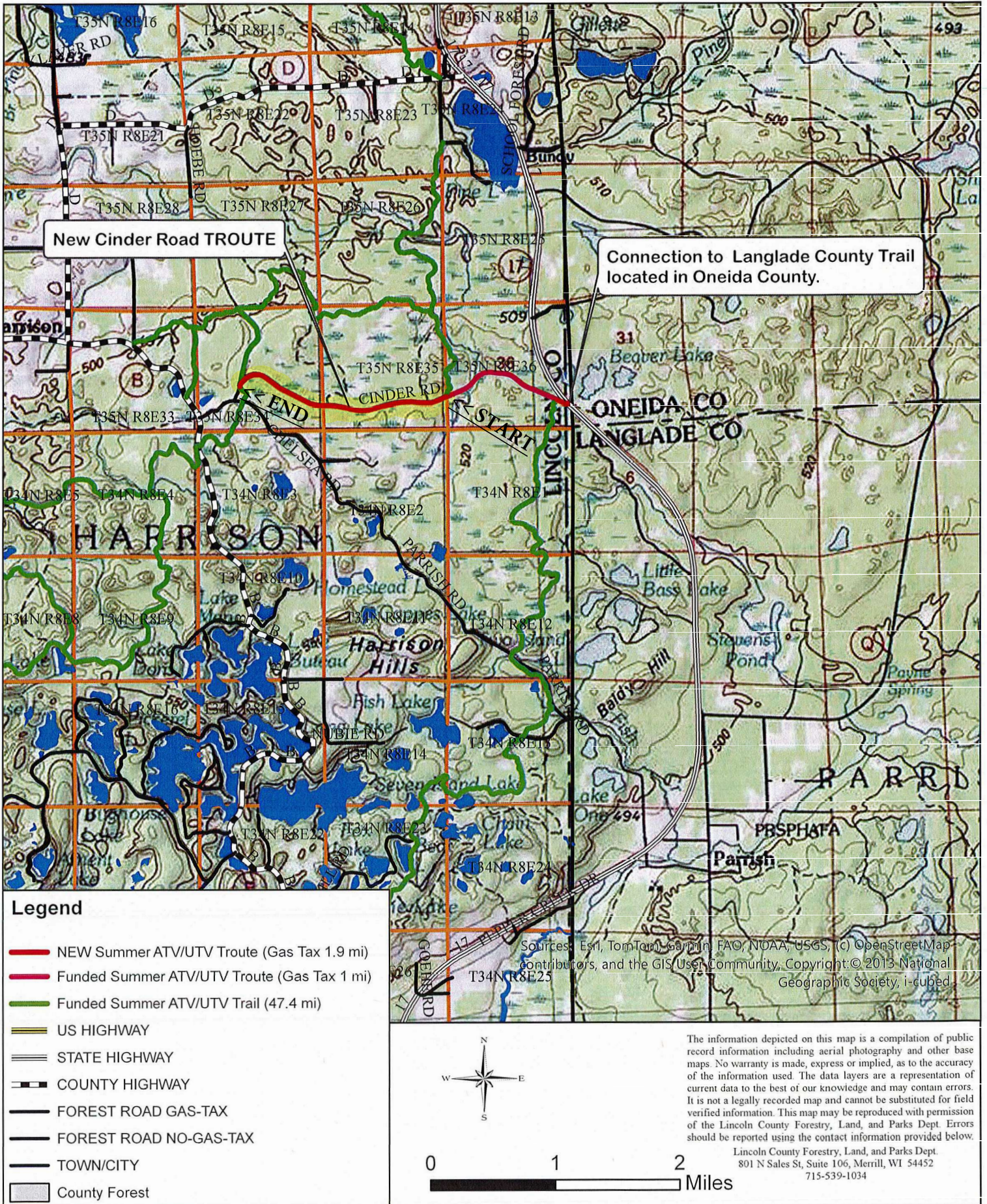

**New Cinder Road TROUTE**

**Connection to Langlade County Trail located in Oneida County.**

**Legend**

- NEW Summer ATV/UTV Troute (Gas Tax 1.9 mi)
- Funded Summer ATV/UTV Troute (Gas Tax 1 mi)
- Funded Summer ATV/UTV Trail (47.4 mi)
- US HIGHWAY
- STATE HIGHWAY
- COUNTY HIGHWAY
- FOREST ROAD GAS-TAX
- FOREST ROAD NO-GAS-TAX
- TOWN/CITY
- County Forest

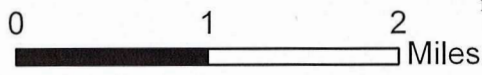
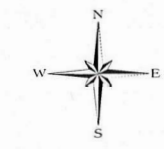

Sources: Esri, TomTom, Garmin, FAO, NOAA, USGS, (c) OpenStreetMap contributors, and the GIS User Community, Copyright: © 2013 National Geographic Society, i-cubed

The information depicted on this map is a compilation of public record information including aerial photography and other base maps. No warranty is made, express or implied, as to the accuracy of the information used. The data layers are a representation of current data to the best of our knowledge and may contain errors. It is not a legally recorded map and cannot be substituted for field verified information. This map may be reproduced with permission of the Lincoln County Forestry, Land, and Parks Dept. Errors should be reported using the contact information provided below.

Lincoln County Forestry, Land, and Parks Dept.  
 801 N Sales St, Suite 106, Merrill, WI 54452  
 715-539-1034