

Motorized Recreation Grant Application**For:** (choose all that apply)

Form 8700-159 (R 02/2024)

Page 1 of 5

☒ ATV/UTV Trail Aid☐ Snowmobile Trail Aid**Due Date: April 15**

Notice: Completion of this form is required under Wisconsin Statutes 23.09(26) and 23.33. Failure to complete this form will result in denial of financial assistance. Personally identifiable information found on this form is not intended to be used for any other purpose. The Department of Natural Resources (DNR) may provide this information to requesters as required by Wisconsin's Public Records law {ss. 19.31 – 19.39, Wis. Stats.}.

Instructions: Applications may combine more than one source of funds. They may be submitted for consideration of traditional ATV, UTV, Snowmobile and Motorized Stewardship funding. Submit one copy of all forms and attachments. See Page 2 for necessary attachments. Send applications to your [Community Services Specialist](#).

DNR Use Only	
Category	Number

Section 1: Applicant Information

Applicant / Organization Name Vilas County			Check Recipient: Individual other than authorized individual to act on behalf of the applicant. <input checked="" type="checkbox"/> Select if the same as applicant.		
Individual Authorized to Act on Behalf of Applicant per Resolution Todd Bierman			Check Recipient Name (Name to Appear on Check) Todd Bierman		
Title Park and Recreation Supervisor			Title Park and Recreation Supervisor		
Address 330 court Street			Address 330 court Street		
City Eagle River	State WI	ZIP Code 54521	City Eagle River	State WI	ZIP Code 54521
Telephone Number (715) 479-5160		Email Address tobier@vilascountywi.gov			

Section 2: Project Information Required for all Projects

Project Title Landover Challenge Trail					Current Funded Miles 37.3	New Miles (if applicable)
County Vilas	Township 41 N	Range 8	Section 13	1/4 1/4 NE	1/4 NE	GPS Coordinates: Lat. _____ Long. _____

Project Description Summary

Vilas County is proposing to develop a Intensive Use Area, labeled the Landover Challenge trail, is a 0.18 mile trail with obstacles for users to traverse over. There will also be a passing lane trail for users to use if they do not want to try a certain obstacle. This course will be one way travel for both the passing lane and the course lane. Gates will be installed at both ends in order to keep snowmobiles out of the area in the winter. Trail signing with stop signs at each the entrance and the exit of this trail back to the main trail. A complete list of challenge stations is attached. The Landover ATV Club will be doing the maintenance of this trail. Please note that on the maps attached to this request, the purple line is the current funded trail and the green line is the challenge trail.

☒ I certify that all maintenance land use agreements are on file.**Estimated Cost**

Maintenance	Acquisition	Insurance	Development	Bridge Rehab.	Trail Rehab.	Total Estimated Cost
			\$66,042.75			\$66,042.75
Leave Blank – DNR Use Only						

Applicant Certification

Printed Name of Authorized Official Todd Bierman	Official's Title Park and Recreation Supervisor
---	--

As the applicant's authorized official, I certify that, to the best of my knowledge, the information in this application is true and correct.

Signature of Authorized Official_____
Date Prepared

Appendix B – Required for Trail/Qualified Trout Rehab, Reroute, or Development

☐ Trail Rehab ☐ Qualified Trout ☒ New Trail ☐ Trail Reroute (Mandatory or Discretionary)

County	Township	Range	<input checked="" type="radio"/> E <input type="radio"/> W	Section	1/4 1/4	1/4	GPS Coordinates: Lat. Long.
Vilas	41 N	8		13	NE	NE	
Funded Trail Name or Number (SNARS if applicable)				Has this trail ever received development or rehabilitation funds in the past?			
Landover Challenge Trail				<input type="radio"/> Yes <input checked="" type="radio"/> No Year: _____ \$ _____			
Trail is located on:			Length of Easement or Landowner Use Agreement			Expiration Date	
<input type="radio"/> Private property <input checked="" type="radio"/> Public property			Perpetual			years	
Landowner Where Trail is Located						Telephone Number	
Vilas County Forest						(715) 479-5160	
What other recreational trail uses are planned for this trail?							
None at this time							
If there are other Recreational uses planned, how much of the trail development/rehab. cost will be paid for by other users?							
None							
How many miles would be affected if this project is not funded?				Will this result in closure of a trail?			
0				<input type="radio"/> Yes <input checked="" type="radio"/> No			
Is this a critical section to the overall trail system?				Is there a reasonable alternative?			
<input type="radio"/> Yes <input checked="" type="radio"/> No				None			
Does any section of this trail contain a bridge?		Will this bridge require rehabilitation now or in the next few years?			What is the weight of your puller & drag/grading equipment?		
<input type="radio"/> Yes <input checked="" type="radio"/> No		<input type="radio"/> Yes <input checked="" type="radio"/> No			22,000 lbs.		

- ☒ Yes ☐ No Have you contacted your local [DNR Water Management Specialist \(WMS\)](#) regarding a permit?
- ☐ Yes ☒ No Is a permit needed? (Please provide any written correspondence from WMS.)
- ☐ Yes ☒ No Will this project be located near or cross any intermittent or perennial waterway? [Surface Water Data Viewer](#)
- ☐ Yes ☒ No Will this project be located near or cross any wetland?
- ☐ Yes ☒ No Will this project involve land disturbance – including clearing and grubbing – of 1 acre or more of land? (Less than 4/10th mile for a typical trail) [DNR Storm Water Contact List](#)

Trail Project Detailed Description

Vilas County is proposing to develop a Intensive Use Area, labeled the Landover Challenge trail, is a 0.18 mile trail with obstacles for users to traverse over. There will also be a passing lane trail for users to use if they do not want to try a certain obstacle. This course will be one way travel for both the passing lane and the course lane. Gates will be installed at both ends in order to keep snowmobiles out of the area in the winter. Trail signing with stop signs at each the entrance and the exit of this trail back to the main trail. A complete list of challenge stations is attached. The Landover ATV Club will be doing the maintenance of this trail. Please note that on the maps attached to this request, the purple line is the current funded trail and the green line is the challenge trail.

For use with Recreation Grant Application Forms

Project Name: Landover Challenge Trail		Prepared By: Todd Bierman	Date 04/04/2025
County Vilas	Project Applicant: Vilas County	Landowner Name Vilas County Forest	<input checked="" type="radio"/> Public <input type="radio"/> Private

Indicate - (C) Contract , (F) Force Acct., (D) Donated					
↓	DEVELOPMENT PROJECT ITEMS	Quantity	Unit of Measure	Component Costs	Estimated Total Item Cost
	List by individual item or break down by Use Areas (See Item List On Back Of This Form)				
C	Step-up Feature	2	each	\$8,200.00	16,400.00
C	Perferated 4" Drain Tile	100	lnft	\$1.10	110.00
C	4" T	1	each	\$10.00	10.00
C	Pea Gravel	80	cuyd	\$24.50	1,960.00
C	ATV Teeter Toter	1	each	\$7,200.00	7,200.00
C	Hardwood Log Bolts	14	cord	\$140.00	1,960.00
C	Pond Liner	1	each	\$5,960.00	5,960.00
C	Excavator	10	hrs	\$155.00	1,550.00
C	Dozer	10	hrs	\$123.55	1,235.50
C	Skid Steer	10	hrs	\$45.85	458.50
C	18"-24" rocks	55	ton	\$200.00	11,000.00
C	Grader	6	hrs	\$74.65	447.90
C	Gates	2	each	\$1,250.00	2,500.00
C	Kiosk	2	each	\$650.00	1,300.00
C	signs	1	pkg	\$786.85	786.85
C	16" Log Screws	1	box	\$326.00	326.00
C	12" Log Screws	1	box	\$218.00	218.00
C	Engineering	1	each	\$8,000.00	8,000.00
C	30" Concrete pipe	2	each	\$2,310.00	4,620.00
TOTAL \$					\$66,042.75

NOTE:

- For development projects, contingency and indirect costs are **not** eligible expenses.
- For acquisition projects, complete the Acquisition Project Cost Estimate Section of this form.

LANDOVER CHALLENGE TRAIL

- A) **Step Up/Step Down-** This station consists of 4'x8'x8" steps for users to crawl up on. 4 steps up and 4 steps down. These will be placed at the beginning and the end of the course. The steps will be constructed Out of 8'x8'x8" landscape timbers with pit run fill. This station will be 40' in length with a height of 4'.
- B) **Corduroy Trail-** This section will be approximately 200' in length using hardwood bolts in differing diameters.
- C) **Rock Crawl-** There will be 100' of rocks, of very size for users to slowly travers. This area will be on both ends of station D.
- D) **Water & Rock Crossing-** A 50' length for a water crossing will be installed with depths of 2'-3'. The use of pond liner will help keep water in the area and the use of a drain for when water gets to a certain level. Stones and rocks will be placed in the water for a fun and challenging station.
- E) **Teeter Totter-** an ATV/UTV sized teeter totter will be installed. The purpose of this station is to test your balance. Slowly drive up the side protected ramps and try to balance your machine. Slowly pull forward to the next station. The overall height of this station is 2'.
- F) **Tire Garden-** Tires of varying sizes will be laid and buried into the ground for users to test their skills in traversing. Tires from heavy equipment to automobiles will be used. The station's length will be 100'-200'.
- G) **Firewood Pit-** Fire wood pieces will be in a pit approximately 3' in depth and 50' in length. Split and round logs will be used for an uneven trip. Drain tile will be used to drain rain water away from the pit.
- H) **Rock Climb-** Using the existing grade, rocks of different sizes will be laid and stacked for an uphill climbing experience. This station will be between 20'-50' in length.

Vilas County ATV/UTV Trails and Routes

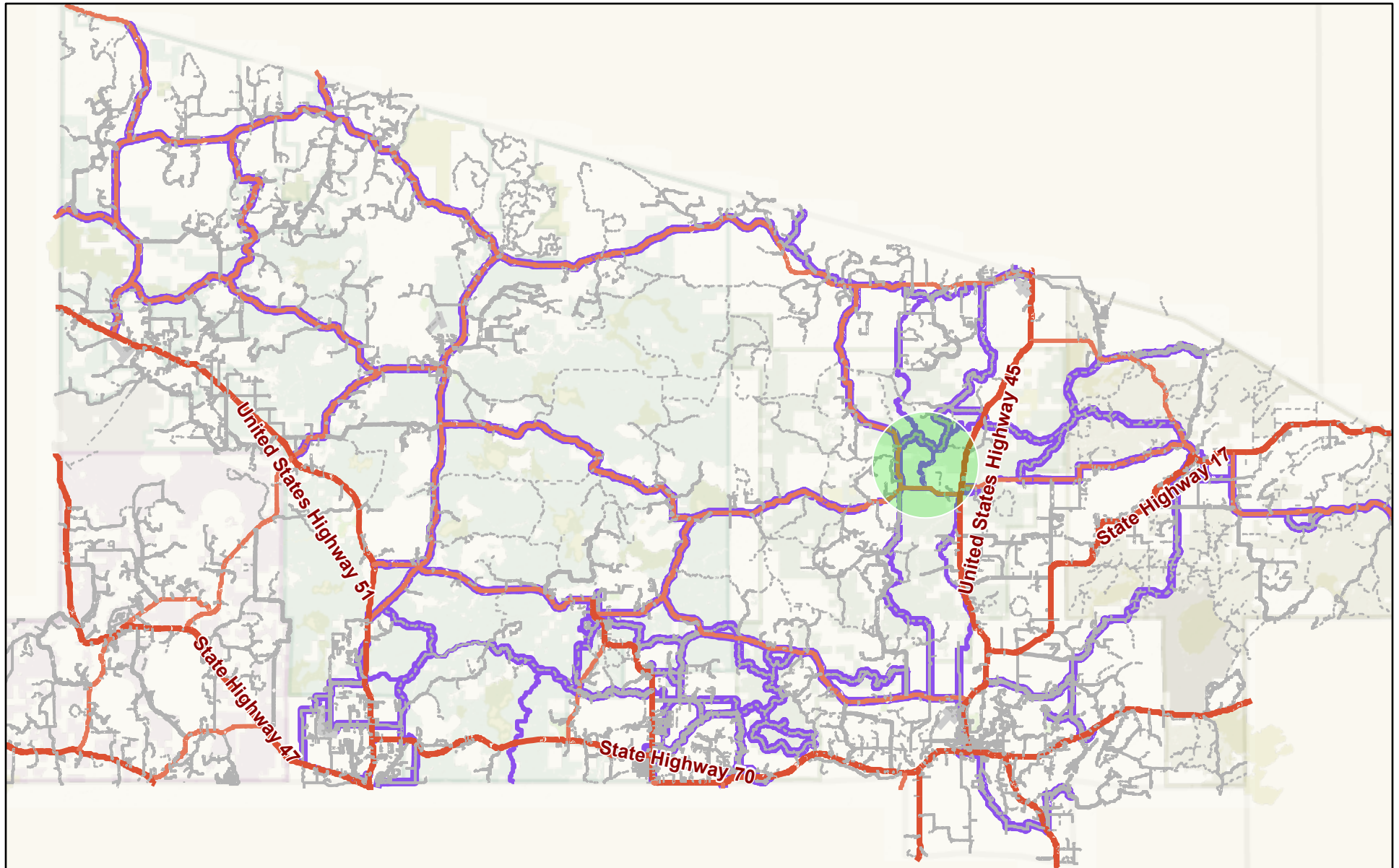

4/4/2025

Road Centerlines	--- Service Road	Reservation Boundary	Recreation Areas	Forest/Tribal Lands	Hillshade (2013 LiDAR)	County Boundary
US/State Highway	--- 4WD Road	Forest Areas	Golf Course	County Forest Land		
County Highway	Runway	County Forest Boundary	Park	National Forest Land		
Collector Road	ATV/UTV Trails	National Forest Boundary	State Natural Area	State Forest Land		
Local Road	Route	State Forest Boundary	Wildlife/Wilderness Area	Tribal Land		
Resource Road	Trail				High : 254 - Low : 0	

1:313,870

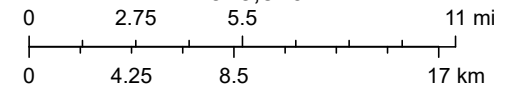

Created by Vilas County Mapping Department, Vilas County Land Information

Landover Challenge Trail Plat

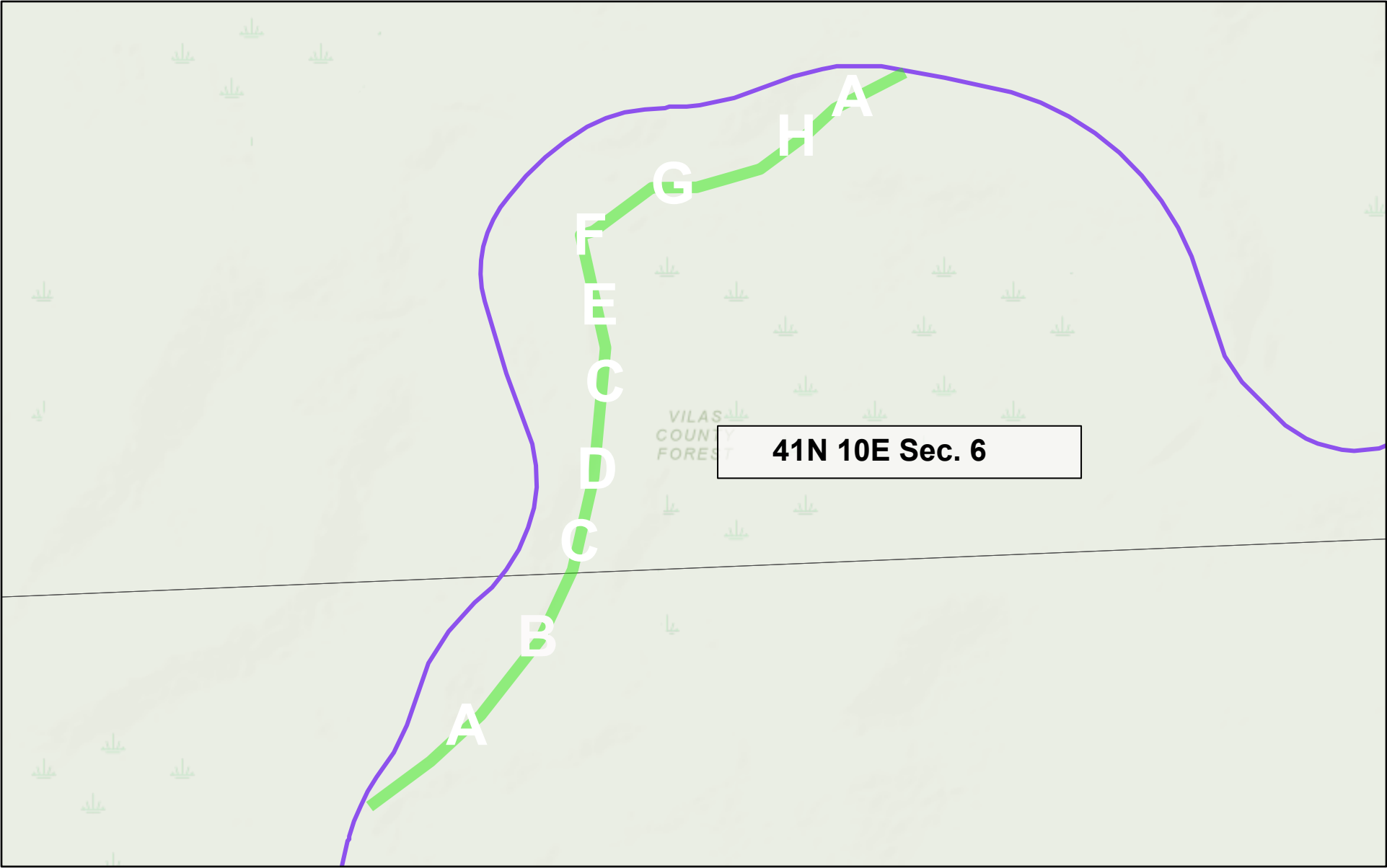

4/4/2025

ATV/UTV Trails

Trail

Tax Parcel Polygons

Tax Parcel

DNR Wetland Point

DNR Wetland Area

Forest Areas

County Forest Boundary

Forest/Tribal Lands

County Forest Land

Hillshade (2013 LiDAR)

High : 254 - Low : 0

County Boundary

1:1,486

0 0.01 0.03 0.05 mi

0 0.02 0.04 0.08 km

Created by Vilas County Mapping Department, Vilas County Land Information

Landover Challenge Trail Topo

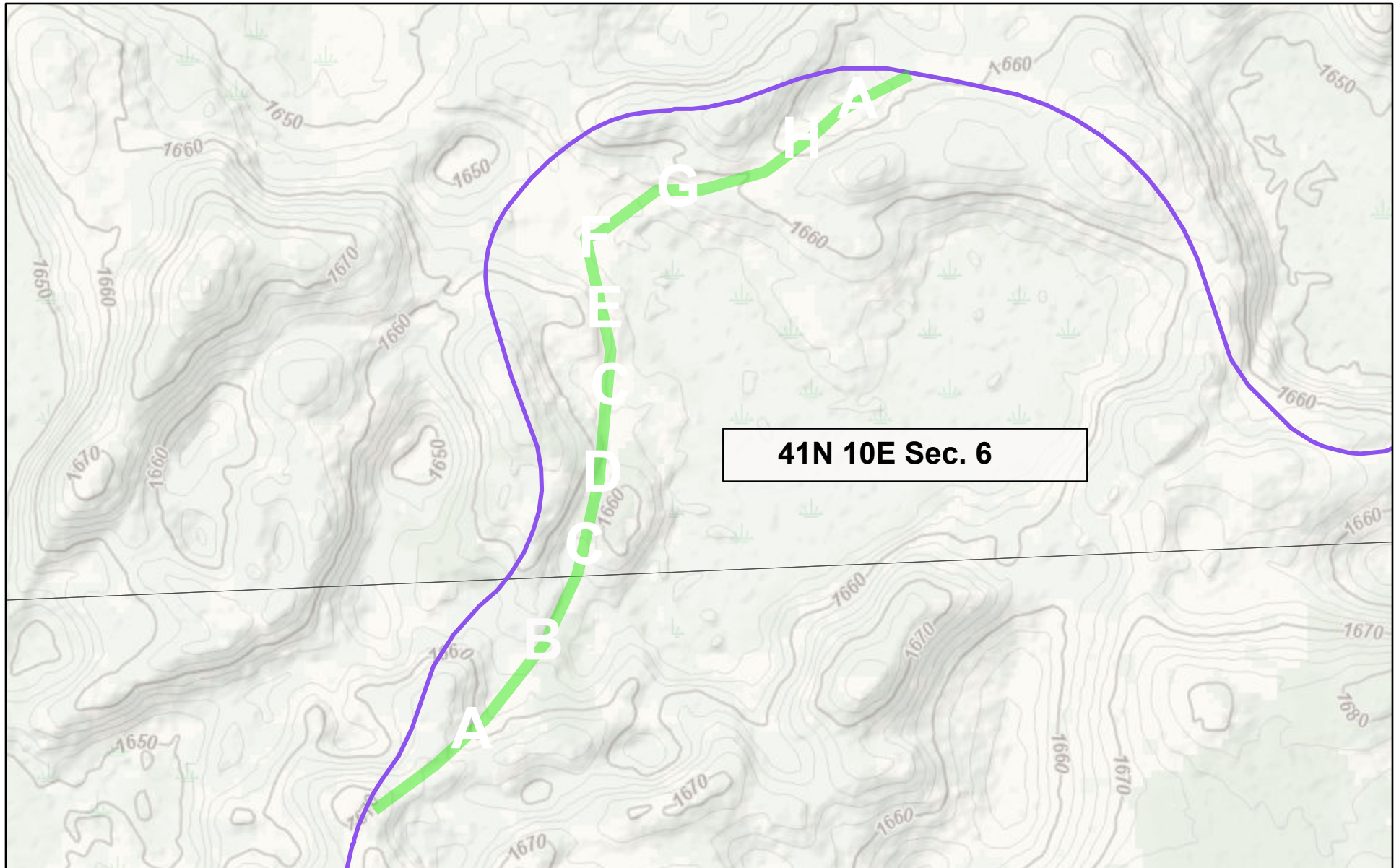

4/4/2025

ATV/UTV Trails

Trail

Tax Parcel Polygons

Tax Parcel

DNR Wetland Point

DNR Wetland Area

Hillshade DEM (2013)

High : 254 - Low : 0

Contours Two (Level 2)

Major Elevation (10ft)

Minor Elevation (2ft)

Vegetation (Medium and High)

1,644.390141 - 1,657.165682
1,657.165683 - 1,667.441277

1,667.441278 - 1,675.70612
1,675.706121 - 1,682.353679
1,682.35368 - 1,687.700429
1,687.70043 - 1,694.347988
1,694.347989 - 1,702.612831

1,702.612832 - 1,712.888426
1,712.888427 - 1,725.663968
1,725.663969 - 1,741.547669
1,741.54767 - 1,761.295712
County Background

1:1,486

0 0.01 0.03 0.05 mi
0 0.02 0.04 0.08 km

Created by Vilas County Mapping Department

Landover Challenge Trail Aerial

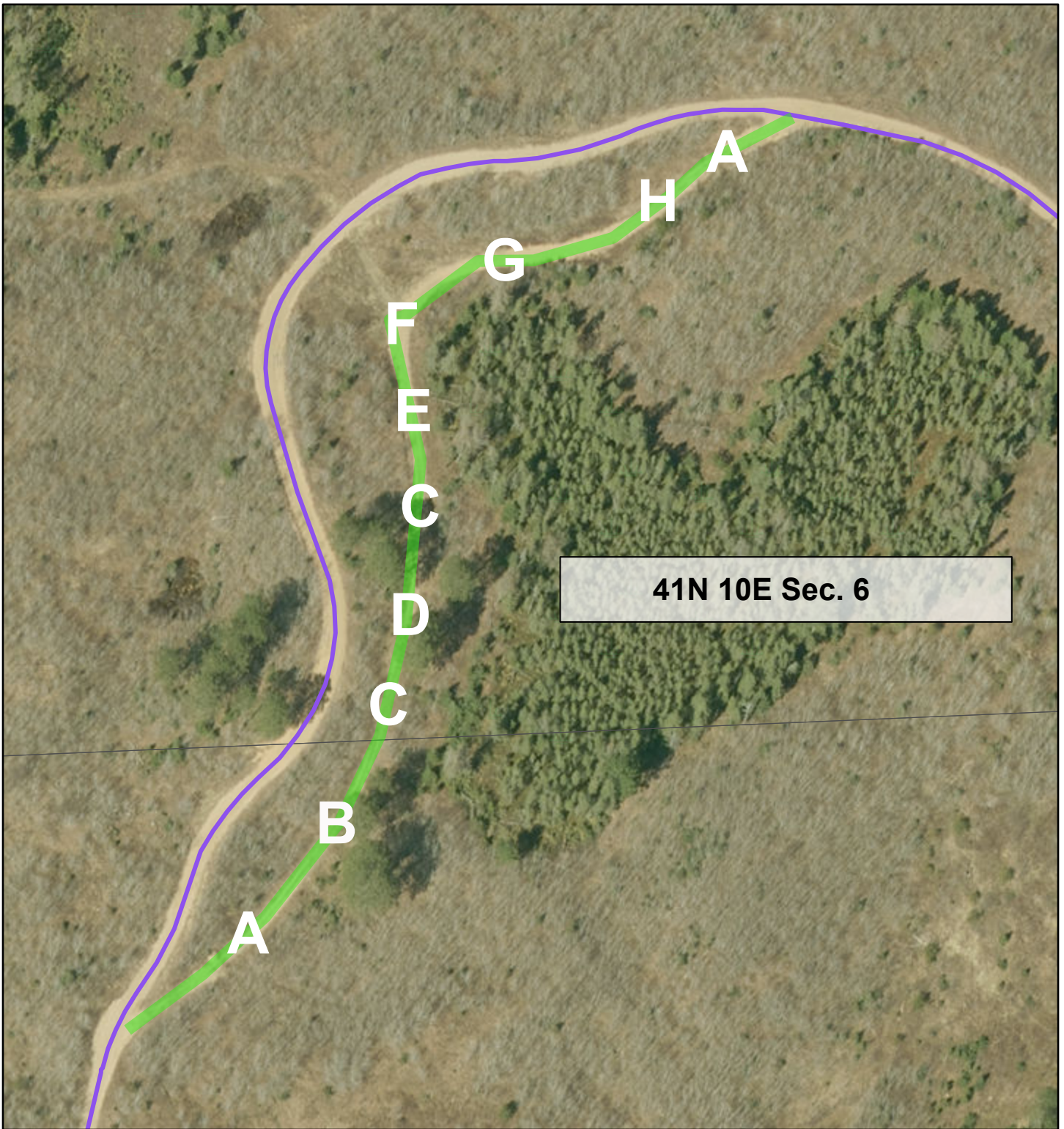

4/4/2025

ATV/UTV Trails

Trail

Tax Parcel Polygons

Tax Parcel

DNR Wetland Area

Image

Red: Band_1

Green: Band_2

Blue: Band_3

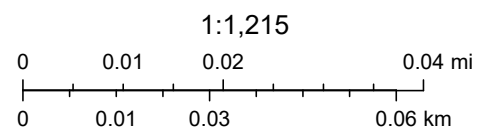

Created by Vilas County Mapping Department, Vilas County Land Information Department

Step Up/Down:



Corduroy Trail:



Rock Crawl:



Water Crossing:



Teeter Totter:



Tire Garden:



Firewood Pit:



Rock Climb:







Landover Challenge Trail Wetland Map



Legend: (some map layers may not be displayed)

Wetland Class Points

 Wetland too small to delineate

 Wetland Class Areas

 County Boundaries

Latest Leaf On Imagery

Notes:



Map: 0 150 300 Feet
0 40 80 Meters

Service Layer Credits:

Latest Leaf On: , Wisconsin Wetland Inventory NWI (Dynamic): Calvin Lawrence, Dennis Weise, Nina Rihn, Cities, Roads & Boundaries: , Surface Water (Cached): WiDNR, USGS, and other data

Map projection: NAD 1983 HARN Wisconsin TM

This map is a product generated by a DNR web mapping application.

This map is for informational purposes only and may not have been prepared for or be suitable for legal, engineering, or surveying purposes. The user is solely responsible for verifying the accuracy of information before using for any purpose. By using this product for any purpose user agrees to be bound by all disclaimers found here: <https://dnr.wisconsin.gov/legal>

Date Printed: 4/8/2025 8:51 AM



Pictures of Trail Area:







