

Motorized Recreation Grant Application

For: (choose all that apply)

Form 8700-159 (R 02/2024)

Page 1 of 5

Due Date: April 15

- ☒ ATV/UTV Trail Aid
☐ Snowmobile Trail Aid

Notice: Completion of this form is required under Wisconsin Statutes 23.09(26) and 23.33. Failure to complete this form will result in denial of financial assistance. Personally identifiable information found on this form is not intended to be used for any other purpose. The Department of Natural Resources (DNR) may provide this information to requesters as required by Wisconsin's Public Records law {ss. 19.31 – 19.39, Wis. Stats.}.

Instructions: Applications may combine more than one source of funds. They may be submitted for consideration of traditional ATV, UTV, Snowmobile and Motorized Stewardship funding. Submit one copy of all forms and attachments. See Page 2 for necessary attachments. Send applications to your [Community Services Specialist](#).

| DNR Use Only | |
|--------------|--------|
| Category | Number |

Section 1: Applicant Information

| | | | | | |
|--|-------|--------------------------------|---|-------|----------|
| Applicant / Organization Name | | | Check Recipient: Individual other than authorized individual to act on behalf of the applicant. <input type="checkbox"/> Select if the same as applicant. | | |
| Oconto County | | | | | |
| Individual Authorized to Act on Behalf of Applicant per Resolution | | | Check Recipient Name (Name to Appear on Check) | | |
| Monty Brink | | | Oconto County Treasurer | | |
| Title | | | Title | | |
| Forest, Parks and Recreation Administrator | | | Treasurer | | |
| Address | | | Address | | |
| 4921 County NN | | | 301 Washington St | | |
| City | State | ZIP Code | City | State | ZIP Code |
| Oconto | WI | 54153 | Oconto | WI | 54153 |
| Telephone Number | | Email Address | | | |
| (920) 834-6995 | | monty.brink@ocontocountywi.gov | | | |

Section 2: Project Information Required for all Projects

| | | | | | | |
|-----------------|----------|--|---------|-----|---------------------------|---------------------------|
| Project Title | | | | | Current Funded Miles | New Miles (if applicable) |
| ATV Trout Rehab | | | | | | |
| County | Township | Range | Section | 1/4 | GPS Coordinates: | |
| Oconto | N | <input type="radio"/> E <input type="radio"/> W | | 1/4 | Lat. _____ Long. _____ | |

Project Description Summary

Oconto County proposes to rehab 2 segments across 2 numbered troutes (2329 and 3163A) on USFS land. Rehab includes adding aggregate to fill in pot holes deeper than 4 inches and blading aggregate to blend in with existing surface prism. Rehab existing drainage structures and ditching. May include tree removal as well. These are open to ATV/UTV Summer only.

Oconto County also proposes to rehab 1 segment across troute 2221AA on USFS land. Rehab includes removal of existing water bars on the hillside and installation of recycled asphalt material along the section of trail as it traverses a hillside. Trail is open to summer ATV/UTV and winter Snow only.

Total Cost estimate is \$62,000 but Trout Rehab is only eligible for 50% funding, so the request is \$31,000. Oconto County will cover the remainder 50% of funding.

☒ I certify that all maintenance land use agreements are on file.

Estimated Cost

| Maintenance | Acquisition | Insurance | Development | Bridge Rehab. | Trail Rehab. | Total Estimated Cost |
|----------------------------|-------------|-----------|-------------|---------------|--------------|----------------------|
| | | | | | \$31,000.00 | \$31,000.00 |
| Leave Blank – DNR Use Only | | | | | | |
| | | | | | | |

Applicant Certification

| | |
|-------------------------------------|--|
| Printed Name of Authorized Official | Official's Title |
| Monty Brink | Forest, Parks and Recreation Administrator |

As the applicant's authorized official, I certify that, to the best of my knowledge, the information in this application is true and correct.

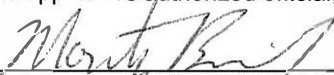
Signature of Authorized Official

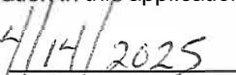
Date Prepared

Appendix B – Required for Trail/Qualified Trout Rehab, Reroute, or Development

☐ Trail Rehab ☒ Qualified Trout ☐ New Trail ☐ Trail Reroute (Mandatory or Discretionary)

| | | | | | | |
|---|----------|--|---|---------|------------------|-----------------------------------|
| County | Township | Range | Section | 1/4 1/4 | 1/4 | GPS Coordinates: Lat. Long. |
| Oconto | N | <input type="radio"/> E <input type="radio"/> W | | | | |
| Funded Trail Name or Number (SNARS if applicable) | | | Has this trail ever received development or rehabilitation funds in the past? | | | |
| 2329, 3163A, 2221AA | | | <input type="radio"/> Yes <input checked="" type="radio"/> No Year: _____ \$ _____ | | | |
| Trail is located on: | | Length of Easement or Landowner Use Agreement | | | Expiration Date | |
| <input type="radio"/> Private property <input checked="" type="radio"/> Public property | | _____ years | | | | |
| Landowner Where Trail is Located | | | | | Telephone Number | |
| US Forest Service | | | | | (715) 674-4481 | |

What other recreational trail uses are planned for this trail?

Troute is open to High Clearance Vehicles, Motorcycles, Passenger vehicles, and Outdoor enthusiasts.

If there are other Recreational uses planned, how much of the trail development/rehab. cost will be paid for by other users?

50% through Oconto County Funding

| | | | |
|---|---|---|--|
| How many miles would be affected if this project is not funded? | | Will this result in closure of a trail? | |
| 2 | | <input type="radio"/> Yes <input checked="" type="radio"/> No | |
| Is this a critical section to the overall trail system? | | Is there a reasonable alternative? | |
| <input checked="" type="radio"/> Yes <input type="radio"/> No | | | |
| Does any section of this trail contain a bridge? | Will this bridge require rehabilitation now or in the next few years? | What is the weight of your puller & drag/grading equipment? | |
| <input type="radio"/> Yes <input checked="" type="radio"/> No | <input type="radio"/> Yes <input type="radio"/> No | _____ lbs. | |

- ☐ Yes ☒ No Have you contacted your local [DNR Water Management Specialist \(WMS\)](#) regarding a permit?
- ☐ Yes ☐ No Is a permit needed? (Please provide any written correspondence from WMS.)
- ☐ Yes ☒ No Will this project be located near or cross any intermittent or perennial waterway? [Surface Water Data Viewer](#)
- ☐ Yes ☒ No Will this project be located near or cross any wetland?
- ☐ Yes ☒ No Will this project involve land disturbance – including clearing and grubbing – of 1 acre or more of land? (Less than 4/10th mile for a typical trail) [DNR Storm Water Contact List](#)

Trail Project Detailed Description

Rehab Summer ATV/UTV Troute 2329 and 3163A segments to fill in pot holes, cover large boulders, remove bank corners, improve travel for safety, and keep riders on trail area instead of going off trail to avoid hazard areas. Utilization of pit run to create a base in larger pot holes deeper then 4 inches and cap with 3-4 inches of 1 1/4 inch gravel. This will create a groomable surface tread for the club to maintain. Currently the large boulders and pot holes make it challenging to groom these sections. Having a gravel surface will provide for safer travel by ATV/UTVs by removing water hazards and off trail riding.

Rehab Summer ATV/UTV Troute 2221AA segment by adding recycled blacktop 4" in depth to the trail surface as it traverses the hill. The section of trail would be roughly 400 feet in length. The hill currently has 3 water bars on it to prevent washout. The current water bars fill in with substrate from trail use and rainfall and require clean out every couple of weeks to ensure their effectiveness. The installation of the recycled blacktop would be a more permanent solution and prevent the need for constant maintenance to remain effective and keep the trail safer for users.

| | | | |
|----------------------|--------------------|-------------------|---|
| Project Name: | | Prepared By: | Date |
| USFS ATV Trout Rehab | | Monty Brink | 01/28/2025 |
| County | Project Applicant: | Landowner Name | <input checked="" type="radio"/> Public |
| Oconto | Oconto County | US Forest Service | <input type="radio"/> Private |

| Indicate - (C) Contract , (F) Force Acct., (D) Donated | | | | | |
|--|--|----------|-----------------|-----------------|---------------------------|
| | DEVELOPMENT PROJECT ITEMS <i>List by individual item or break down by Use Areas</i> (See Item List On Back Of This Form) | Quantity | Unit of Measure | Component Costs | Estimated Total Item Cost |
| C | Mountain Stone Pit Run | 80 | loads | \$125.00 | \$10,000.00 |
| C | Mountain Stone Gravel | 90 | loads | \$180.00 | \$16,200.00 |
| F | Equipment Dozer | 4 | days | \$500.00 | \$2,000.00 |
| F | Equipment Truck x2 | 8 | days | \$1,200.00 | \$9,600.00 |
| F | Labor x2 | 12 | days | \$980.00 | \$11,760.00 |
| | | | | | |
| C | Recycled Asphalt | 10 | loads | \$480.00 | \$4,800.00 |
| F | Equipment Backhoe | 2 | days | \$660.00 | \$1,320.00 |
| F | Equipment Truck x2 | 2 | days | \$1,200.00 | \$2,400.00 |
| F | Labor x2 | 4 | days | \$980.00 | \$3,920.00 |
| | | | | | |
| | | | | | |
| | | | | | |
| | | | | | |
| | | | | | |
| | | | | | |
| | | | | | |
| | | | | | |
| | | | | | |
| | | | | | |
| | | | | | |
| | | | | | |
| | | | | | |
| | | | | | |
| | | | | | |
| | | | | | |
| | | | | | |
| | | | | | |
| TOTAL\$ | | | | | \$62,000 |

NOTE: For acquisition projects, complete the Acquisition Project Cost Estimate Section

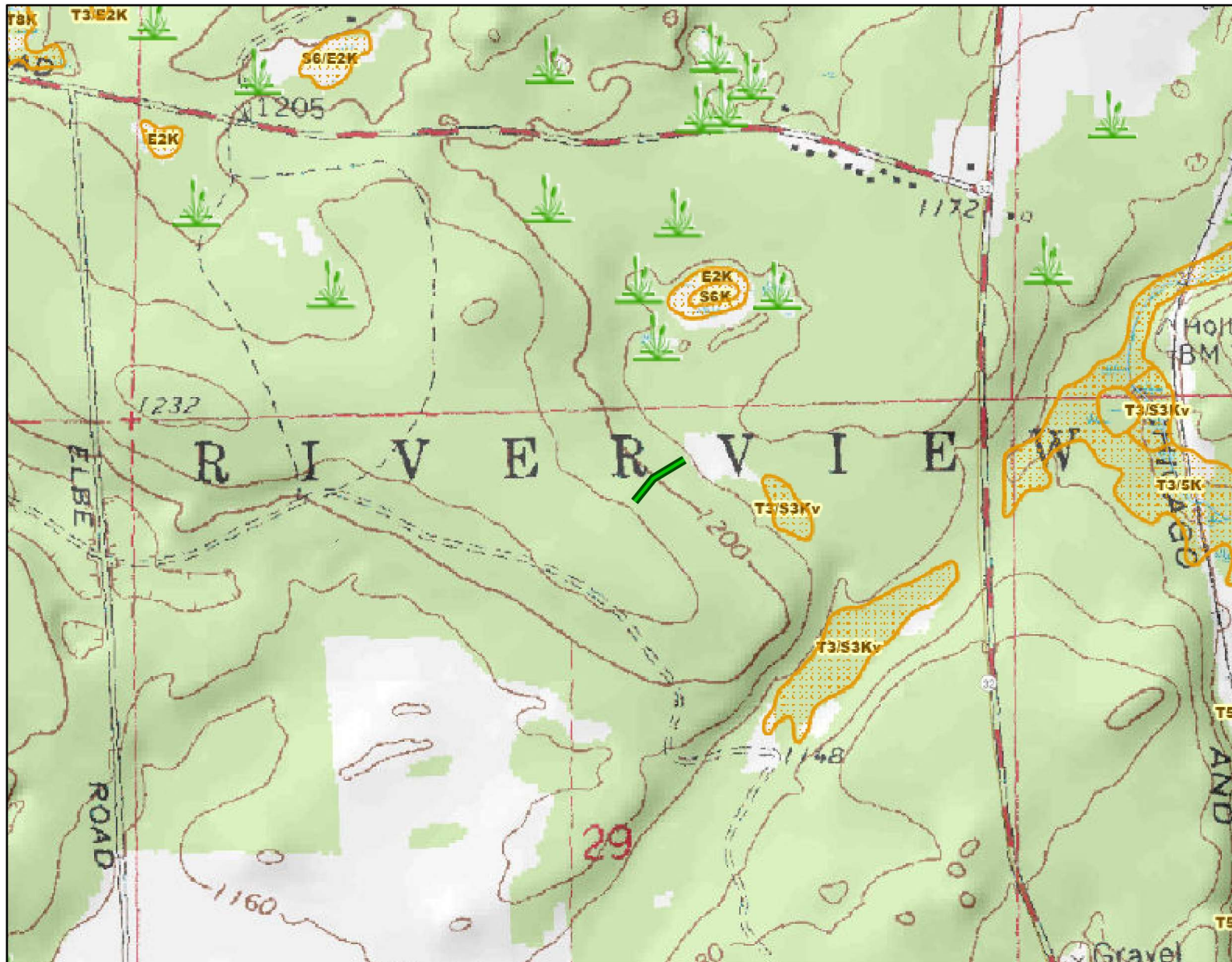

Map projection: NAD 1983 HARN Wisconsin TM

Service Layer Credits:

Wisconsin Wetland Inventory NWI (cached) ; EN Basic Basemap WTM Ext ; Wisconsin Wetland Inventory NWI (Dynamic): Calvin Lawrence, Dennis Weise, Nina Rihn, Topographic Maps:

Legend: (some map layers may not be displayed)

Wetland Class Points

 Wetland too small to delineate

 Wetland Class Areas

 24K Streams and Rivers

24K USGS DRGs

- ☐ 0
- ☐ 1
- ☐ 2
- ☐ 3
- ☐ 4
- ☐ 5
- ☐ 8
- ☐ 9
- ☐ 10
- ☐ 11
- ☐ 12

Hill shade

 76.00000001 - 85

Notes:

Topo and Wetland



Map: 0 825 1,650 Feet
0 240 480 Meters

This map is a product generated by a DNR web mapping application.

This map is for informational purposes only and may not have been prepared for or be suitable for legal, engineering, or surveying purposes. The user is solely responsible for verifying the accuracy of information before using for any purpose. By using this product for any purpose user agrees to be bound by all disclaimers found here: <https://dnr.wisconsin.gov/legal>

Date Printed: 2/11/2025 10:59 AM



Oconto County Land Information Systems makes every effort to produce the most current and accurate information possible. No warranties, expressed or implied, are provided for the data provided, its use, or its interpretation. Oconto County does not guarantee the accuracy of the material contained herein and is not responsible for any misuse or misrepresentation of this information or its derivatives. Oconto County parcel maps are for tax and real property listing purposes only and do NOT represent a survey. The tax parcel maps are compiled from official records, including survey plats and deeds, but only contain the information required for Oconto County business. You should always use the original recorded documents for legal or survey information.

USFS 2953

Oconto County Trout Rehab



SCALE: 1" = 1435'



Print Date: 2/5/2025

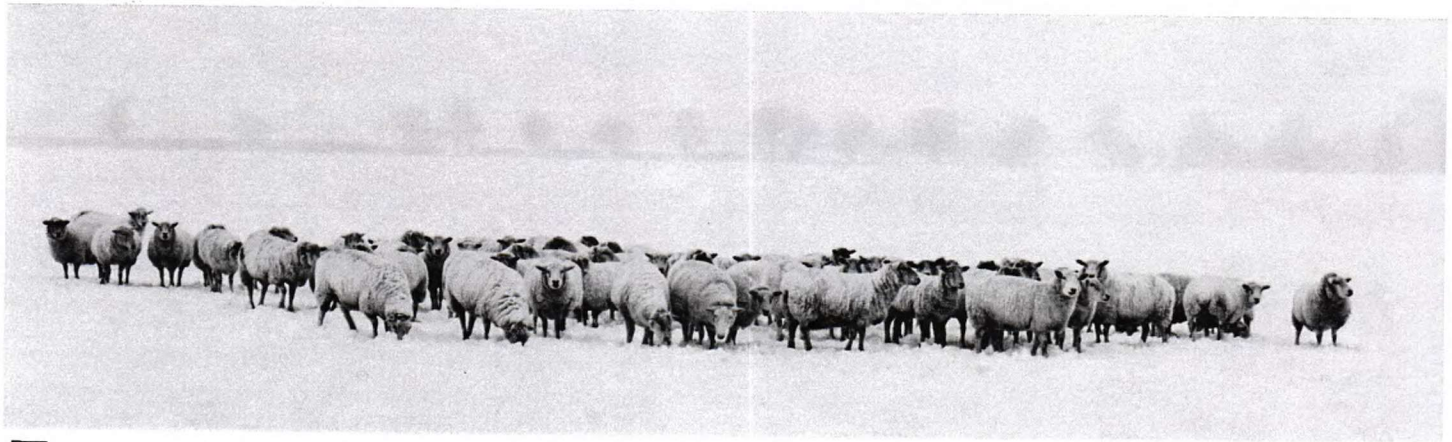

Riverview (W)

Township 32N - Range 16E

Copyright © 2018 Mapping Solutions

See Aerial Map Page 102

USFS 2221AA

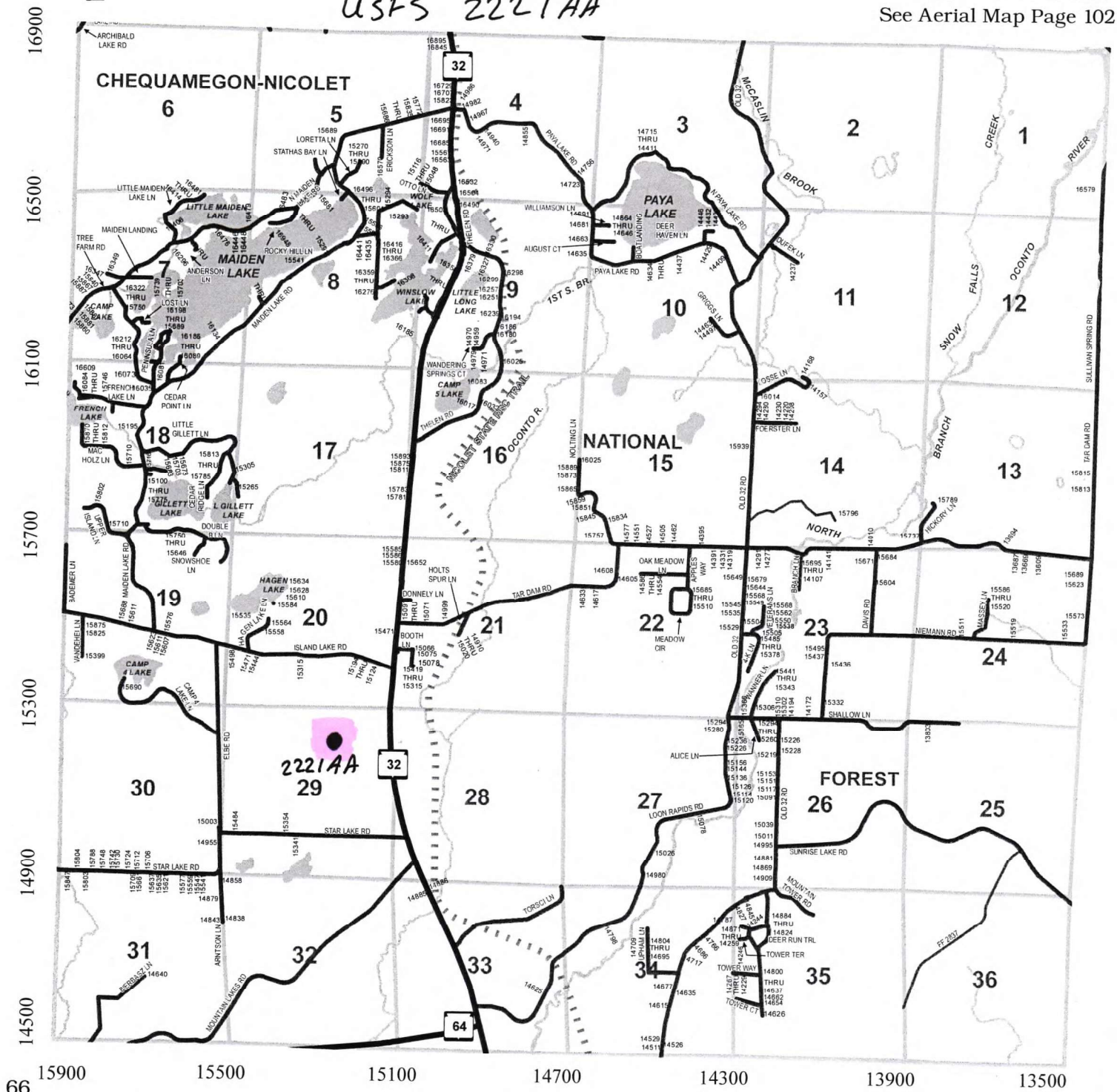



Oconto County Trout Rehab

USFS 3163A

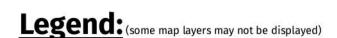

Wetland Class Points

 Wetland too small to delineate Wetland Class Areas

24K Lakes and Open Water

—— 24K Streams and Rivers

24K USGS DRGs

- ☐ 0
- ☐ 1
- ☐ 2
- ☐ 3
- ☐ 4
- ☐ 5
- ☐ 6
- ☐ 8
- ☐ 9
- ☐ 10
- ☐ 11
- ☐ 12

Notes:



Map:

Service Layer Credits:
Wisconsin Wetland Inventory NWI (cached): , EN Basic Basemap WTM Ext: , 2022 Leaf On: , Wisconsin
Wetland Inventory NWI (Dynamic): Calvin Lawrence, Dennis Weise, Nina Rihn, Topographic Maps:

Map projection: NAD 1983 HARN Wisconsin TM

This map is a product generated by a DNR web mapping application.

This map is for informational purposes only and may not have been prepared for or be suitable for legal, engineering, or surveying purposes. The user is solely responsible for verifying the accuracy of information before using for any purpose. By using this product for any purpose user agrees to be bound by all disclaimers found here: <https://dnr.wisconsin.gov/legal>.

Date Printed: 1/28/2025 1:27 PM

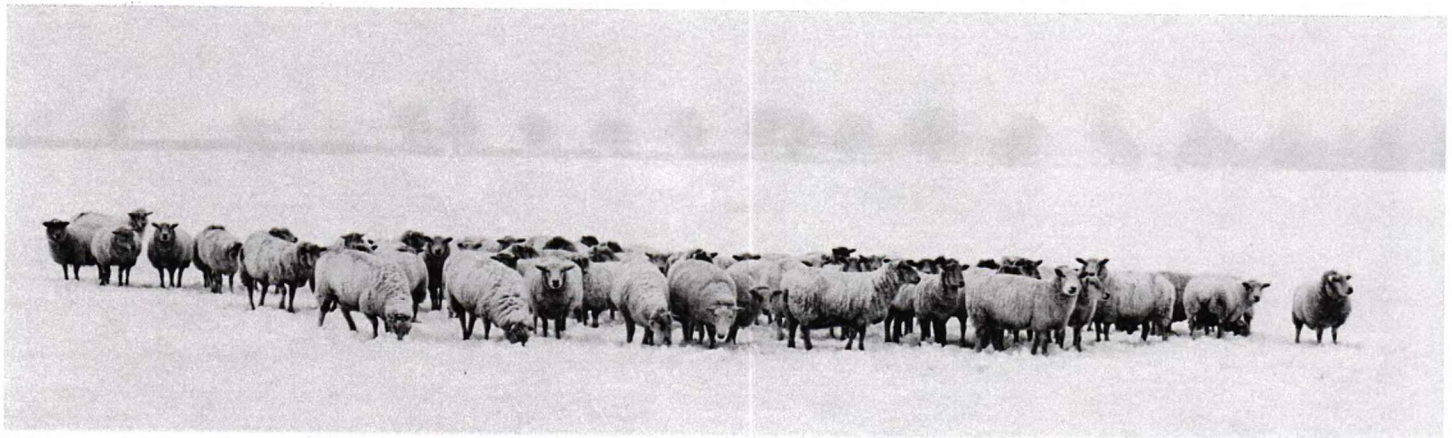

Riverview (W)

Township 32N - Range 16E

Copyright © 2018 Mapping Solutions
See Aerial Map Page 102

USFS 3163 A

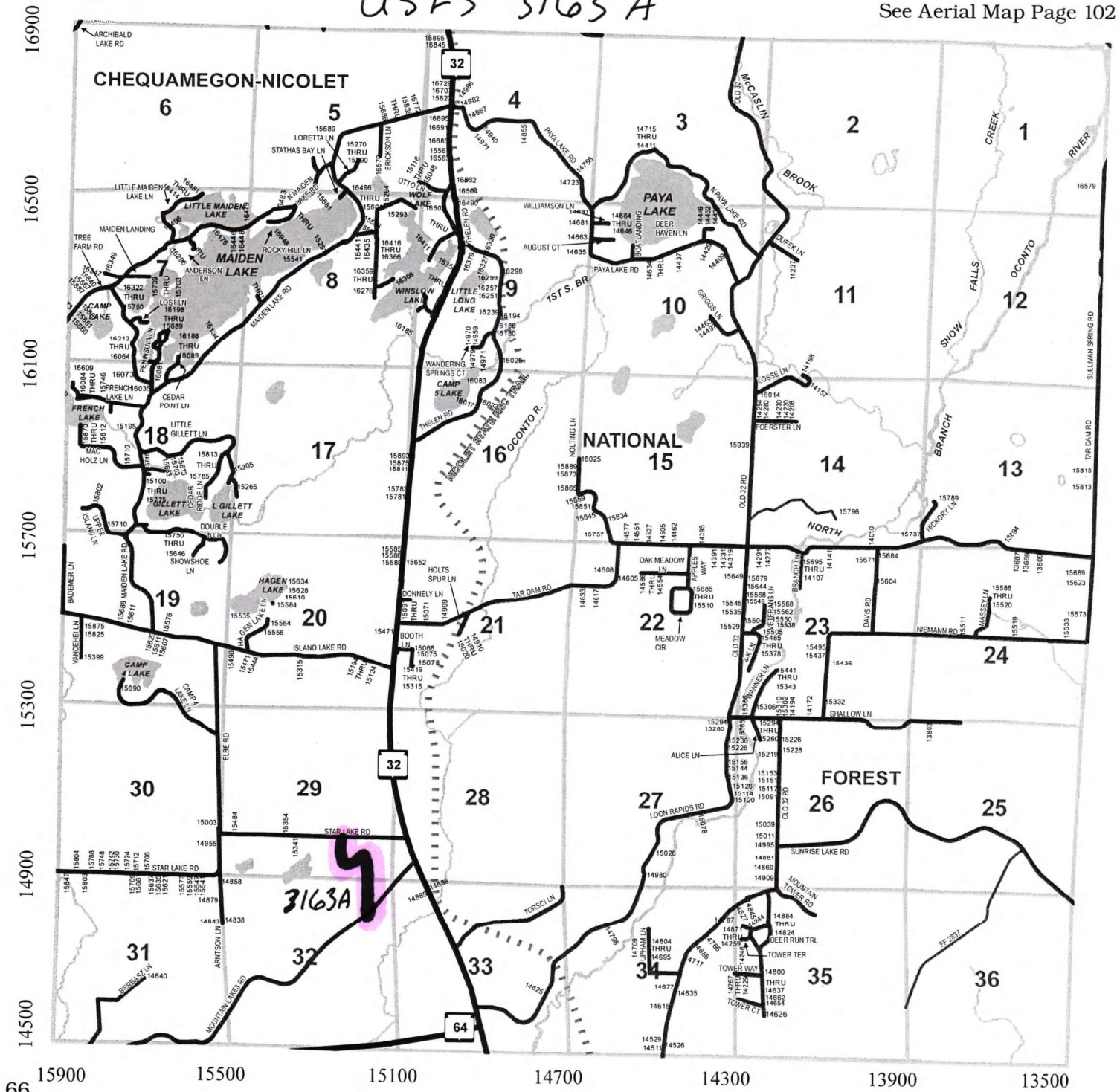

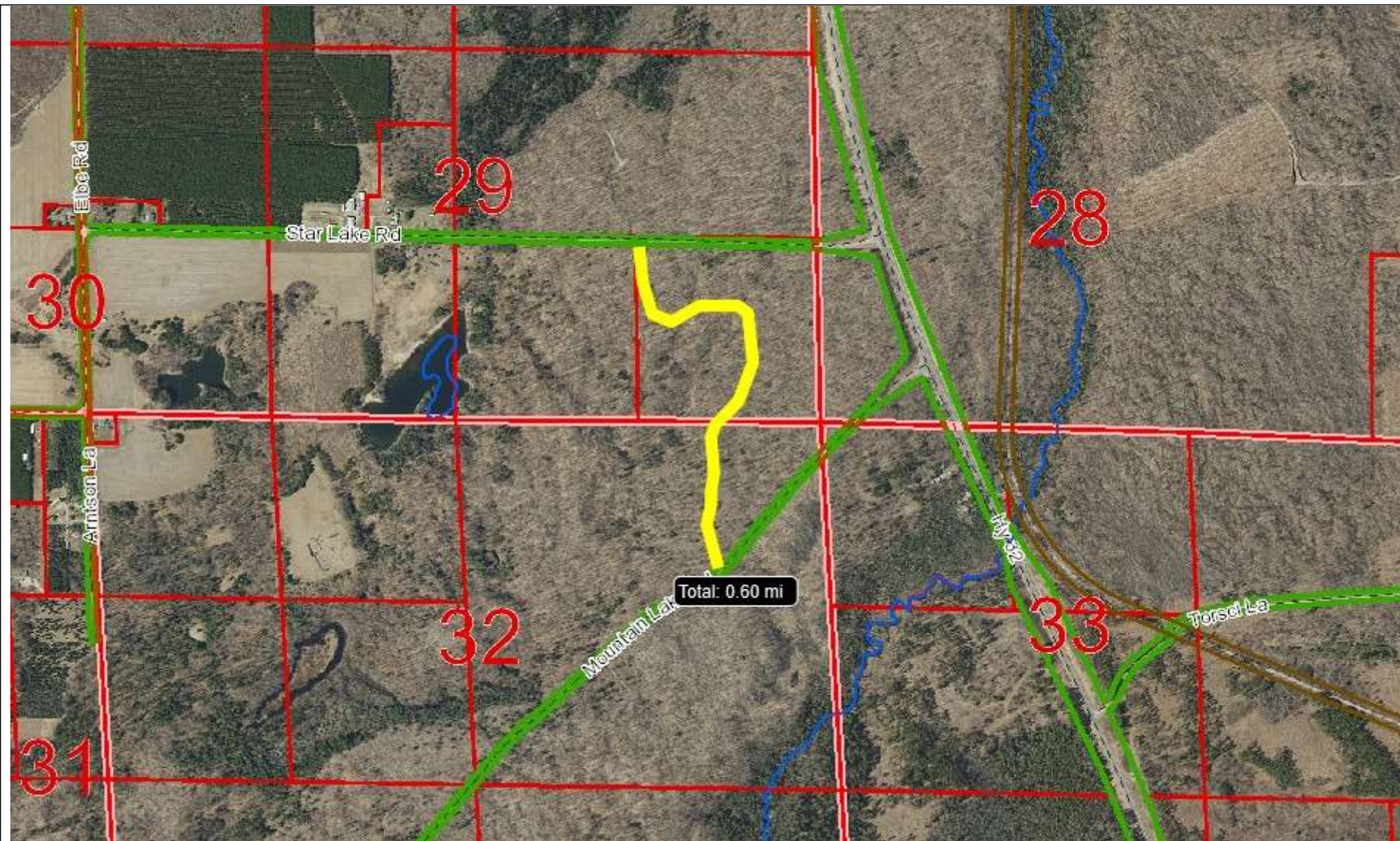

Oconto County Land Information Systems makes every effort to produce the most current and accurate information possible. No warranties, expressed or implied, are provided for the data provided, its use, or its interpretation. Oconto County does not guarantee the accuracy of the material contained herein and is not responsible for any misuse or misrepresentation of this information or its derivatives. Oconto County parcel maps are for tax and real property listing purposes only and do NOT represent a survey. The tax parcel maps are compiled from official records, including survey plats and deeds, but only contain the information required for Oconto County business. You should always use the original recorded documents for legal or survey information.

Oconto County Troute Rehab

USFS 3163A



SCALE: 1" = 1018'



Print Date: 1/28/2025

15408 Highway 32 • P.O. Box 386 • Lakewood, WI 54138

Residential
Waterfront



Office: 715-276-2866



Acreage
Commercial



www.signatureupnorth.com



Lakewood (E)

Township 33N - Range 17E

Copyright © 2018 Mapping Solutions

USFS 2329

MARINETTE COUNTY

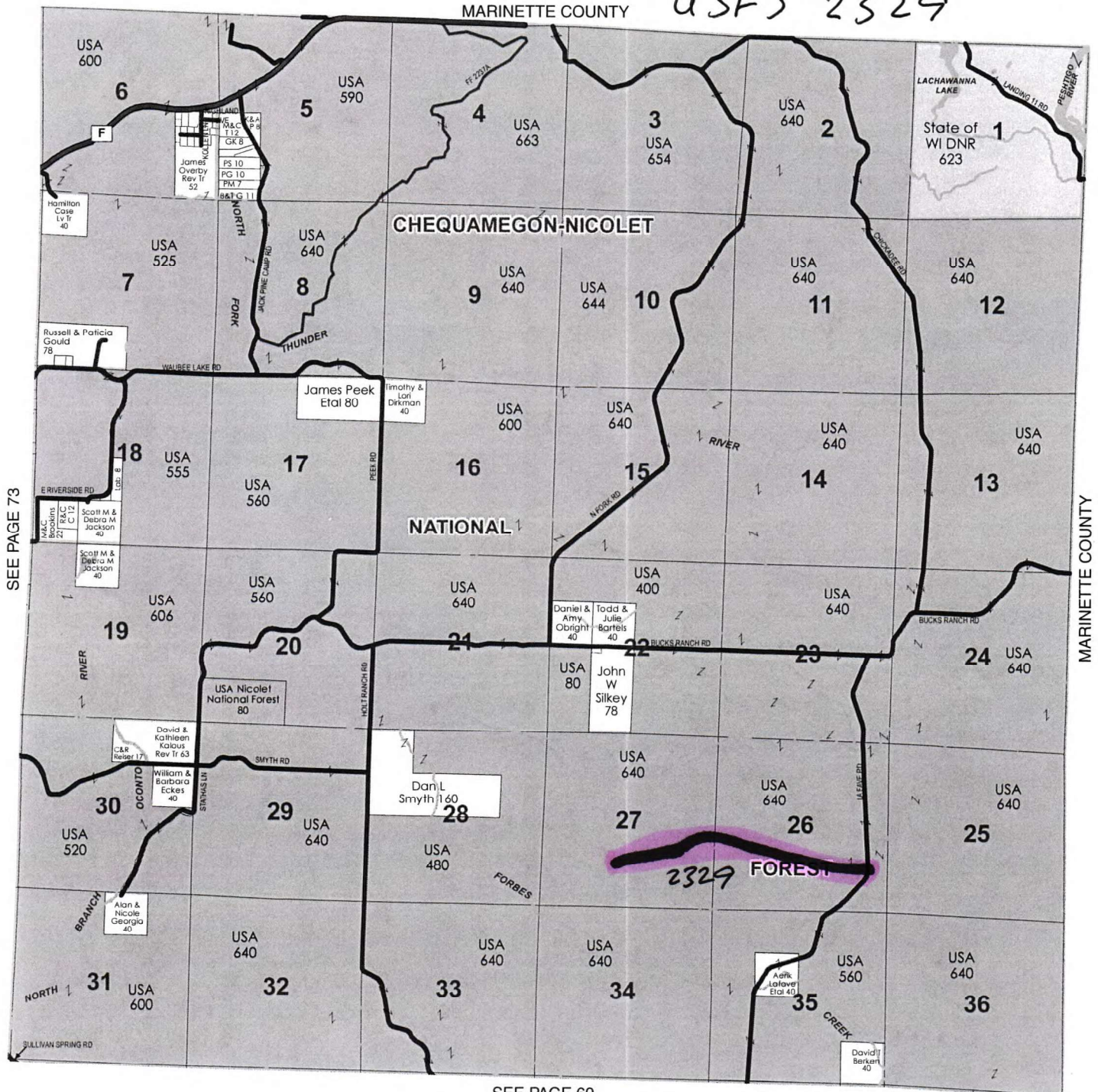

SEE PAGE 69



Oconto County Trout Rehab

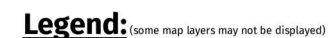

Wetland Class Points

- Excavated pond
- Wetland too small to delineate
- Wetland Class Areas
- 24K Streams and Rivers
- 24K Intermittent Streams

24K USGS DRGs

- ☐ 0
 - ☐ 1
 - ☐ 2
 - ☐ 3
 - ☐ 4
 - ☐ 5
 - ☐ 8
 - ☐ 9
 - ☐ 10
 - ☐ 11
 - ☐ 12

Notes:



Map projection: NAD 1983 HARN Wisconsin TM

Service Layer Credits:

Wisconsin Wetland Inventory NWI (cached): , EN Basic Basemap WTM Ext: , 2022 Leaf On: , Wisconsin Wetland Inventory NWI (Dynamic): Calvin Lawrence, Dennis Weise, Nina Rihn, Topographic Maps:

Date Printed: 1/28/2025 12:04 PM

This map is a product generated by a DNR web mapping application.

This map is for informational purposes only and may not have been prepared for or be suitable for legal, engineering, or surveying purposes. The user is solely responsible for verifying the accuracy of information before using for any purpose. By using this product for any purpose user agrees to be bound by all disclaimers found here: <https://dnr.wisconsin.gov/legal>.

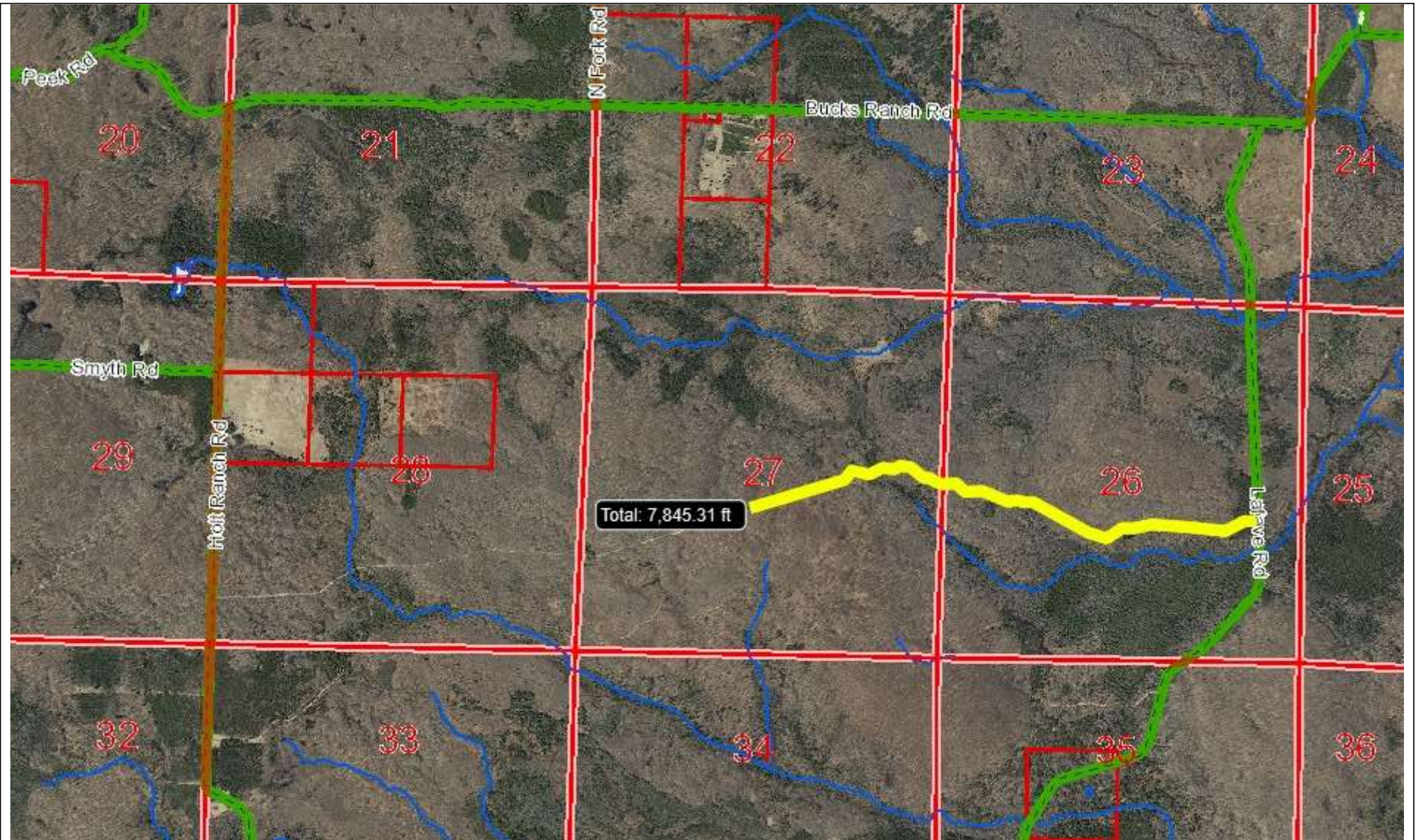

Oconto County Land Information Systems makes every effort to produce the most current and accurate information possible. No warranties, expressed or implied, are provided for the data provided, its use, or its interpretation. Oconto County does not guarantee the accuracy of the material contained herein and is not responsible for any misuse or misrepresentation of this information or its derivatives. Oconto County parcel maps are for tax and real property listing purposes only and do NOT represent a survey. The tax parcel maps are compiled from official records, including survey plats and deeds, but only contain the information required for Oconto County business. You should always use the original recorded documents for legal or survey information.

Oconto County Troute Rehab

USFS 2329



SCALE: 1" = 2035'



Print Date: 1/28/2025