

#47 Douglas Trail 5 New Summer Trail + Trout

State of Wisconsin  
 Department of Natural Resources  
[dnr.wi.gov](http://dnr.wi.gov)

**Motorized Recreation Grant Application**

For: (choose all that apply)

Form 8700-159 (R 02/2024)

Page 1 of 5

ATV/UTV Trail Aid

Snowmobile Trail Aid

**Due Date: April 15**

**Notice:** Completion of this form is required under Wisconsin Statutes 23.09(26) and 23.33. Failure to complete this form will result in denial of financial assistance. Personally identifiable information found on this form is not intended to be used for any other purpose. The Department of Natural Resources (DNR) may provide this information to requesters as required by Wisconsin's Public Records law {ss. 19.31 – 19.39, Wis. Stats.}.

**Instructions:** Applications may combine more than one source of funds. They may be submitted for consideration of traditional ATV, UTV, Snowmobile and Motorized Stewardship funding. Submit one copy of all forms and attachments. See Page 2 for necessary attachments. Send applications to your [Community Services Specialist](#).

DNR Use Only	
Category	Number

**Section 1: Applicant Information**

Applicant / Organization Name Douglas County Forestry			Check Recipient: Individual other than authorized individual to act on behalf of the applicant. <input checked="" type="checkbox"/> Select if the same as applicant.		
Individual Authorized to Act on Behalf of Applicant per Resolution Clint Meyer			Check Recipient Name (Name to Appear on Check) Clint Meyer		
Title Park and Recreation Supervisor			Title Park and Recreation Supervisor		
Address PO Box 211			Address PO Box 211		
City Solon Springs	State WI	ZIP Code 54873	City Solon Springs	State WI	ZIP Code 54873
Telephone Number (715) 378-2219		Email Address clint.meyer@douglascountywi.gov			

**Section 2: Project Information Required for all Projects**

Project Title Douglas County Trail 5 new miles and trout 2024-2025					Current Funded Miles 105.4	New Miles (if applicable) 9.2 miles
County Douglas	Township 43 N	Range 15	Section 34	¼ ¼ SW	¼ SE	GPS Coordinates: Lat. _____ Long. _____

**Project Description Summary**

**New Summer Funding Request #1**

Douglas County Proposes to add 9.2 Miles to our summer trail network. All 9.2 miles are already an existing trail and no development funding is required. 2.9 miles of this request is trail and 6.3 is trout on county forest gas tax roads. The county is planning on pulling the gas tax from the road in December of 2024. The east end of this segment connects to the wild rivers trail and the west end connects trail to roads that are open to ATV/UTV travel. This trail also provides access to food. 2.9 Miles of trail funded at \$1,000.00/mile at \$2,900.00 and 6.3 miles of trout funded at \$400.00/mile for \$1,720.00.

The maintenance will include: Mowing, Grading, Brushing, Sign Replacement, and Litter Clean Up.

I certify that all maintenance land use agreements are on file.

**Estimated Cost**

Maintenance	Acquisition	Insurance	Development	Bridge Rehab.	Trail Rehab.	Total Estimated Cost
\$4,620.00						\$4,620.00
Leave Blank – DNR Use Only						

**Applicant Certification**

Printed Name of Authorized Official Clint Meyer	Official's Title Park and Recreation Supervisor
--	--

As the applicant's authorized official, I certify that, to the best of my knowledge, the information in this application is true and correct.

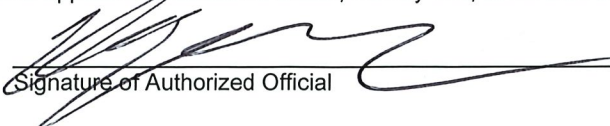

  
 Signature of Authorized Official

4-15-2024  
 Date Prepared

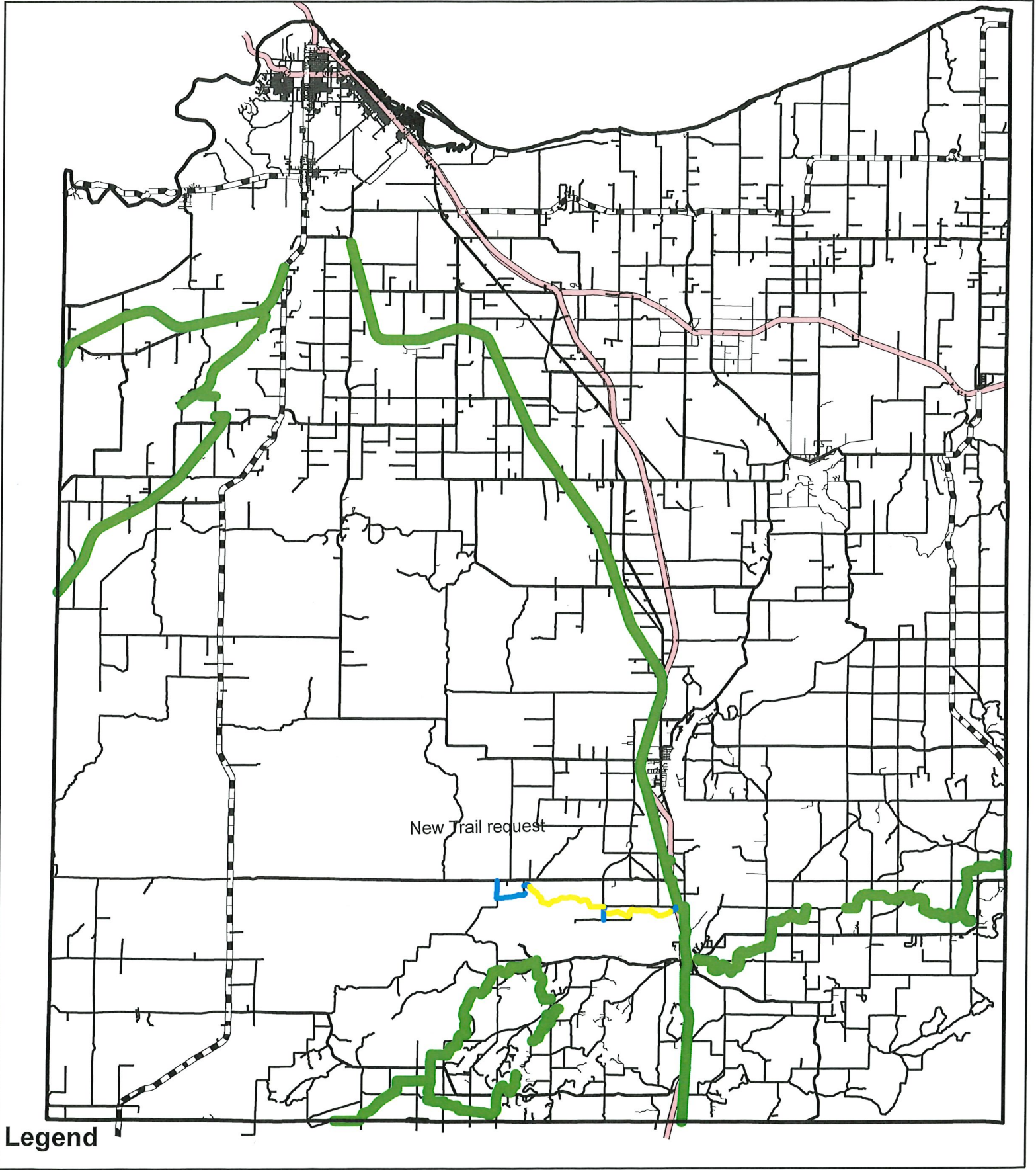
# 2024-2025 Douglas County SATV new miles/Troute request #1 T44N R12W S19-27



## Legend

-  unfunded route
-  Unfunded trail
-  Summer ATV Funded Trails



Map Created by: Clint Meyer

# 2024-2025 Douglas County SATV new miles/Troute request #1 T44N R12W S19-27

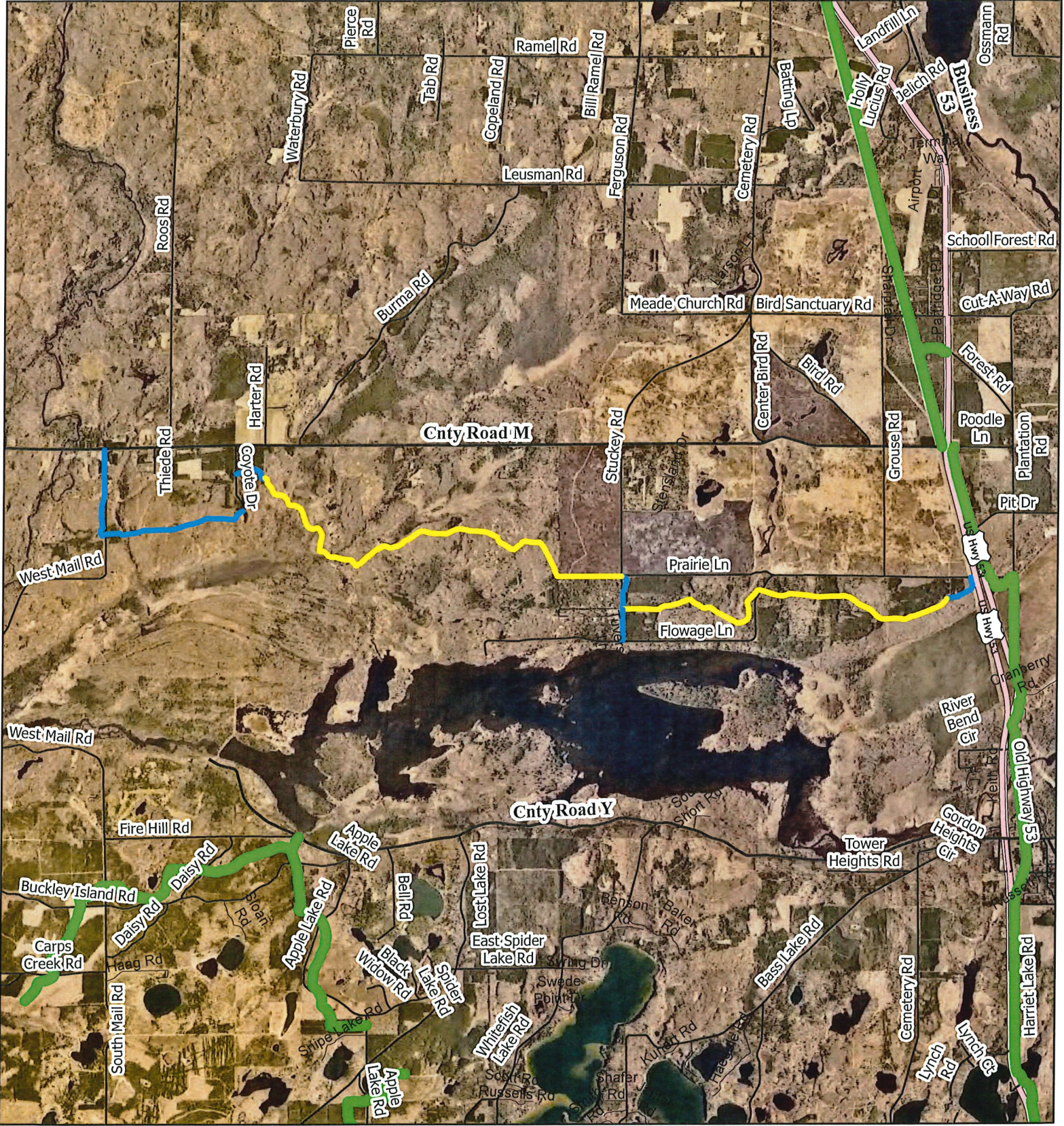

## Legend

- unfunded route
- Unfunded trail
- Summer ATV Funded Trails

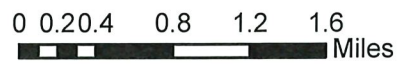

Map Created by: Clint Meyer

# 2024-2025 Douglas County SATV new miles/Troute request #1 T44N R12W S19-27

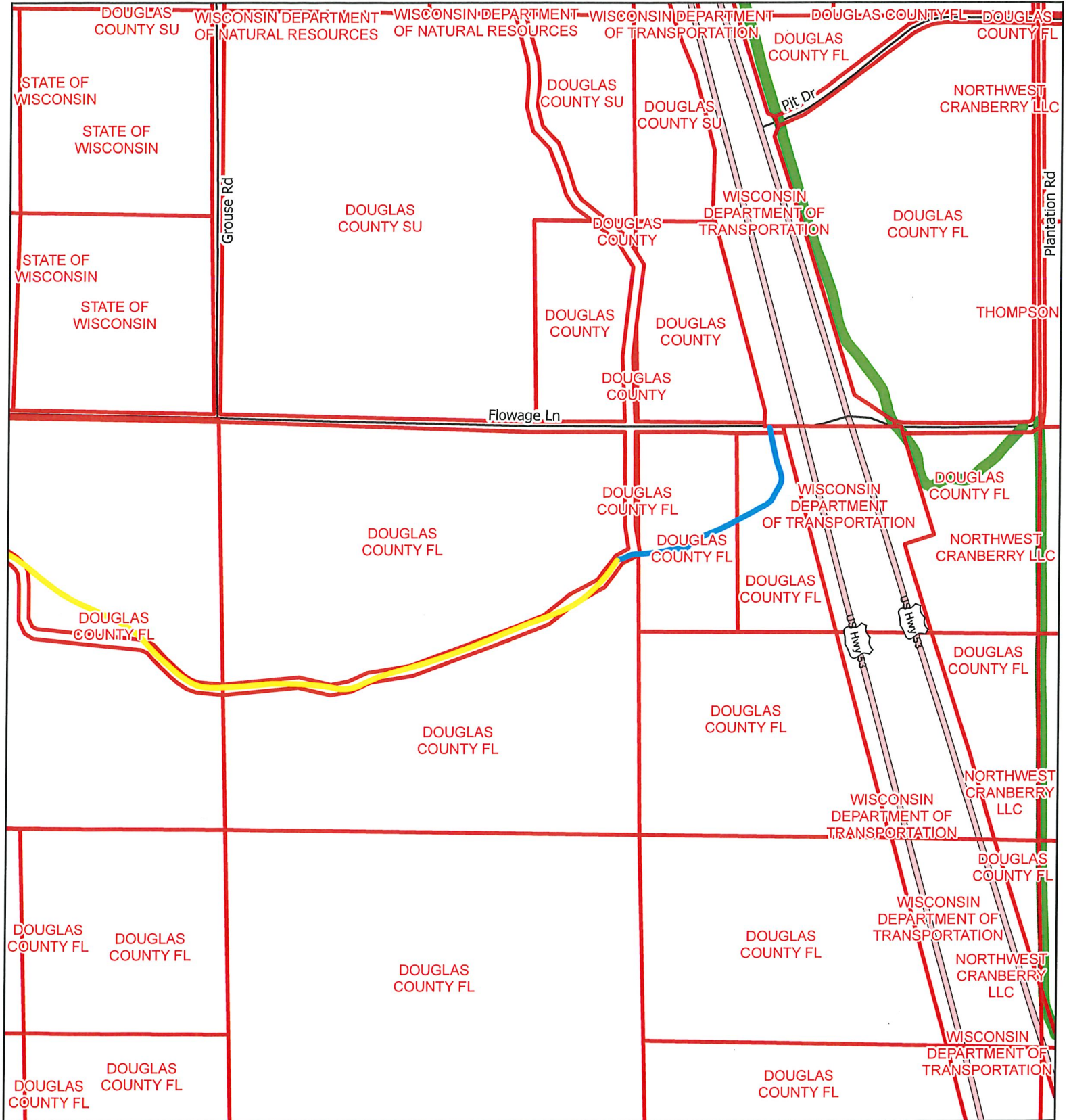

- Legend**
- unfunded route
  - Unfunded trail
  - Summer ATV Funded Trails

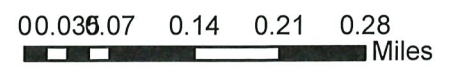

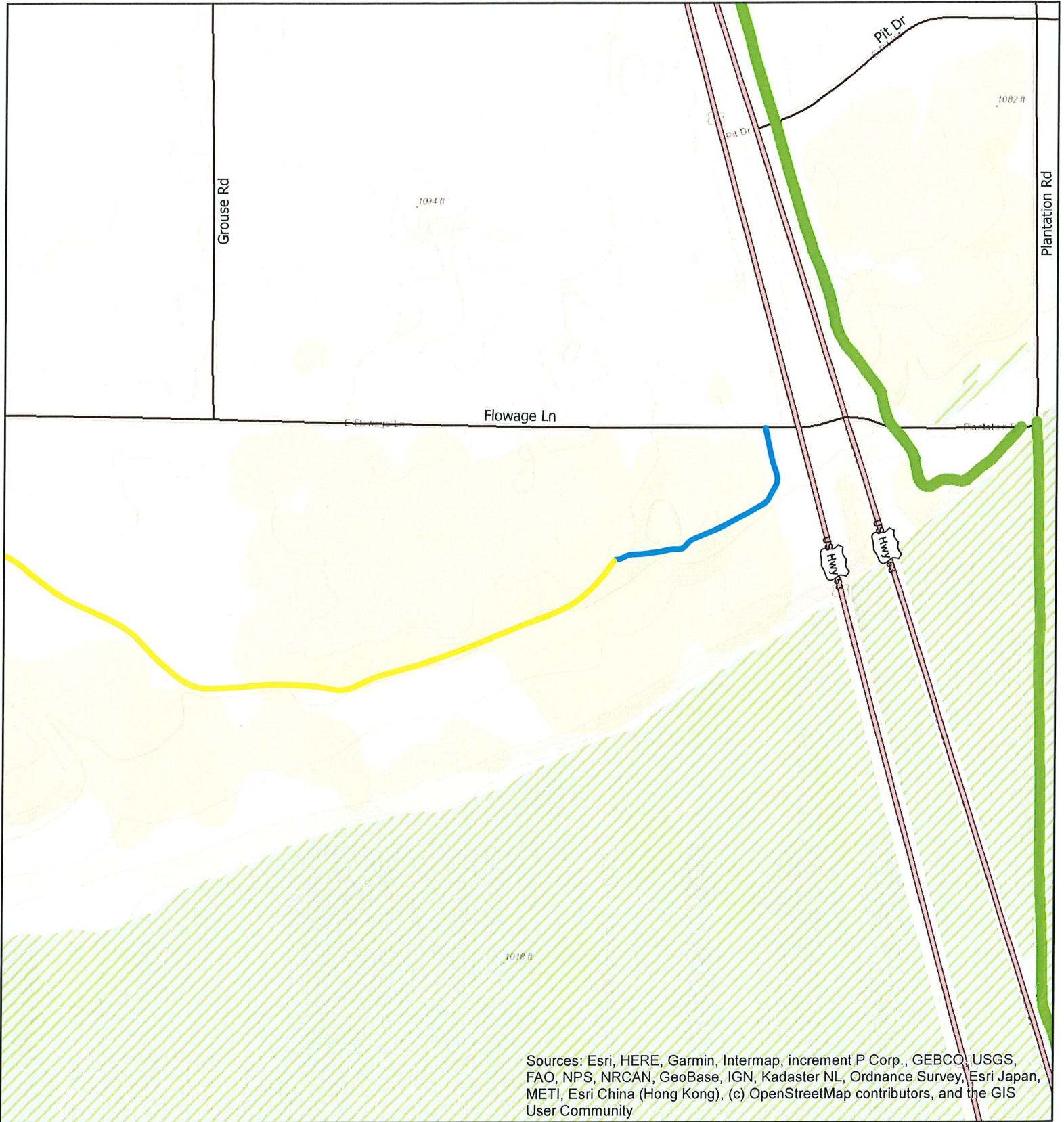

Map Created by: Clint Meyer

# 2024-2025 Douglas County SATV new miles/Troute request #1 T44N R12W S19-27



## Legend

-  unfunded route
-  Unfunded trail
-  Summer ATV Funded Trails

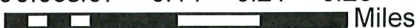

00.036.07 0.14 0.21 0.28  
 Miles

Map Created by: Clint Meyer

# 2024-2025 Douglas County SATV new miles/Troute request #1 T44N R12W S19-27



## Legend

-  unfunded troute
-  Unfunded trail
-  Summer ATV Funded Trails





00.036.07 0.14 0.21 0.28  
 Miles

Map Created by: Clint Meyer

# 2024-2025 Douglas County SATV new miles/Troute request #1 T44N R12W S19-27



## Legend

-  unfunded troute
-  Unfunded trail
-  Summer ATV Funded Trails

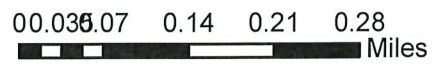

Map Created by: Clint Meyer

# 2024-2025 Douglas County SATV new miles/Troute request #1 T44N R12W S19-27

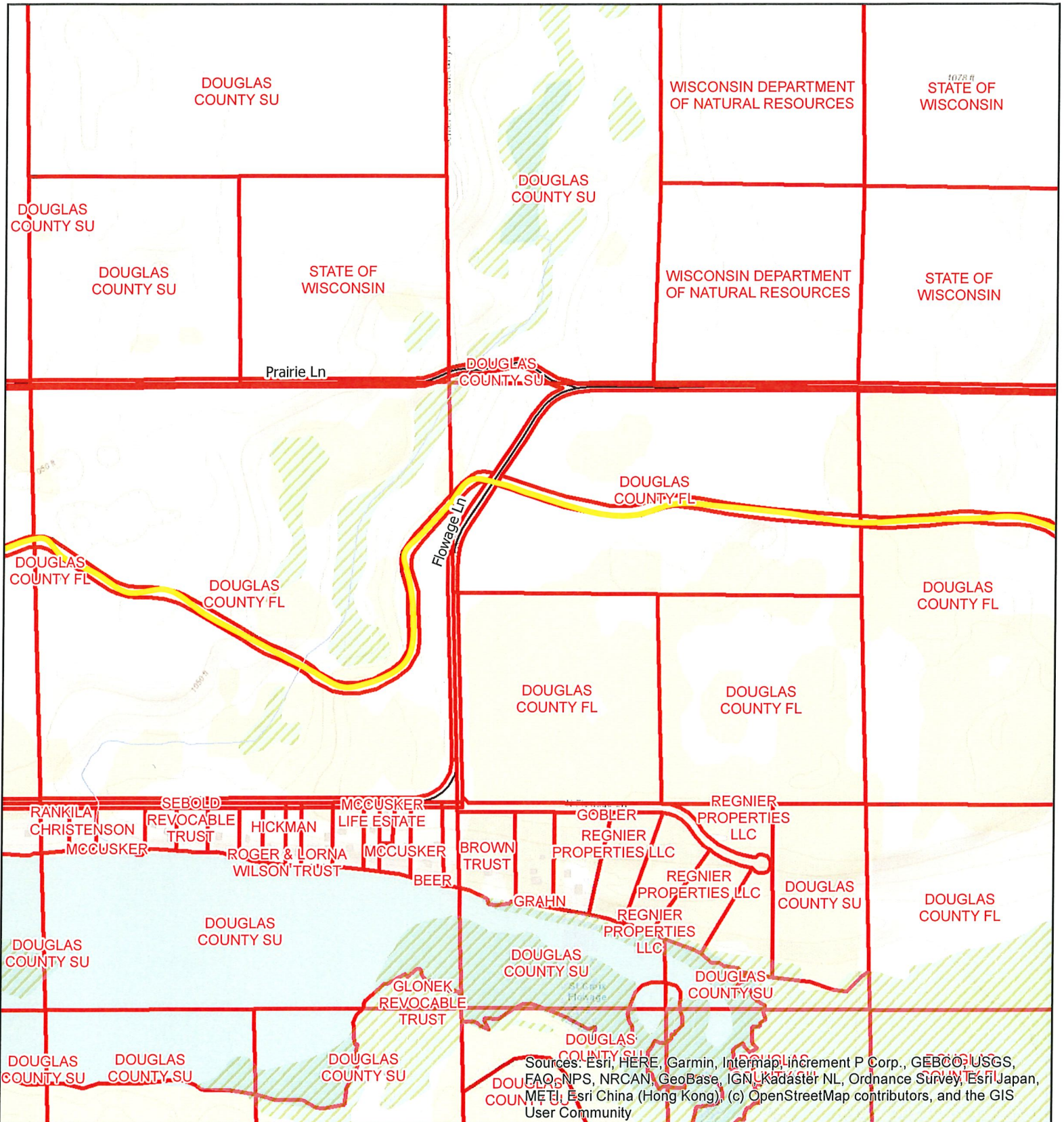

Sources: Esri, HERE, Garmin, Intermap, increment P Corp., GEBCO, USGS, FAO, NPS, NRCAN, GeoBase, IGN, Kadaster NL, Ordnance Survey, Esri Japan, METI, Esri China (Hong Kong), (c) OpenStreetMap contributors, and the GIS User Community

## Legend

- unfunded troute
- Unfunded trail
- Summer ATV Funded Trails



0 0.036 0.07 0.14 0.21 0.28 Miles

Map Created by: Clint Meyer





# 2024-2025 Douglas County SATV new miles/Troute request #1 T44N R12W S19-27



Sources: Esri, HERE, Garmin, Intermap, increment P Corp., GEBCO, USGS, FAO, NPS, NRCAN, GeoBase, IGN, Kadaster NL, Ordnance Survey, Esri Japan, METI, Esri China (Hong Kong), (c) OpenStreetMap contributors, and the GIS User Community

## Legend

-  unfunded route
-  Unfunded trail
-  Summer ATV Funded Trails





0.03 0.07 0.14 0.21 0.28  
Miles

Map Created by: Clint Meyer

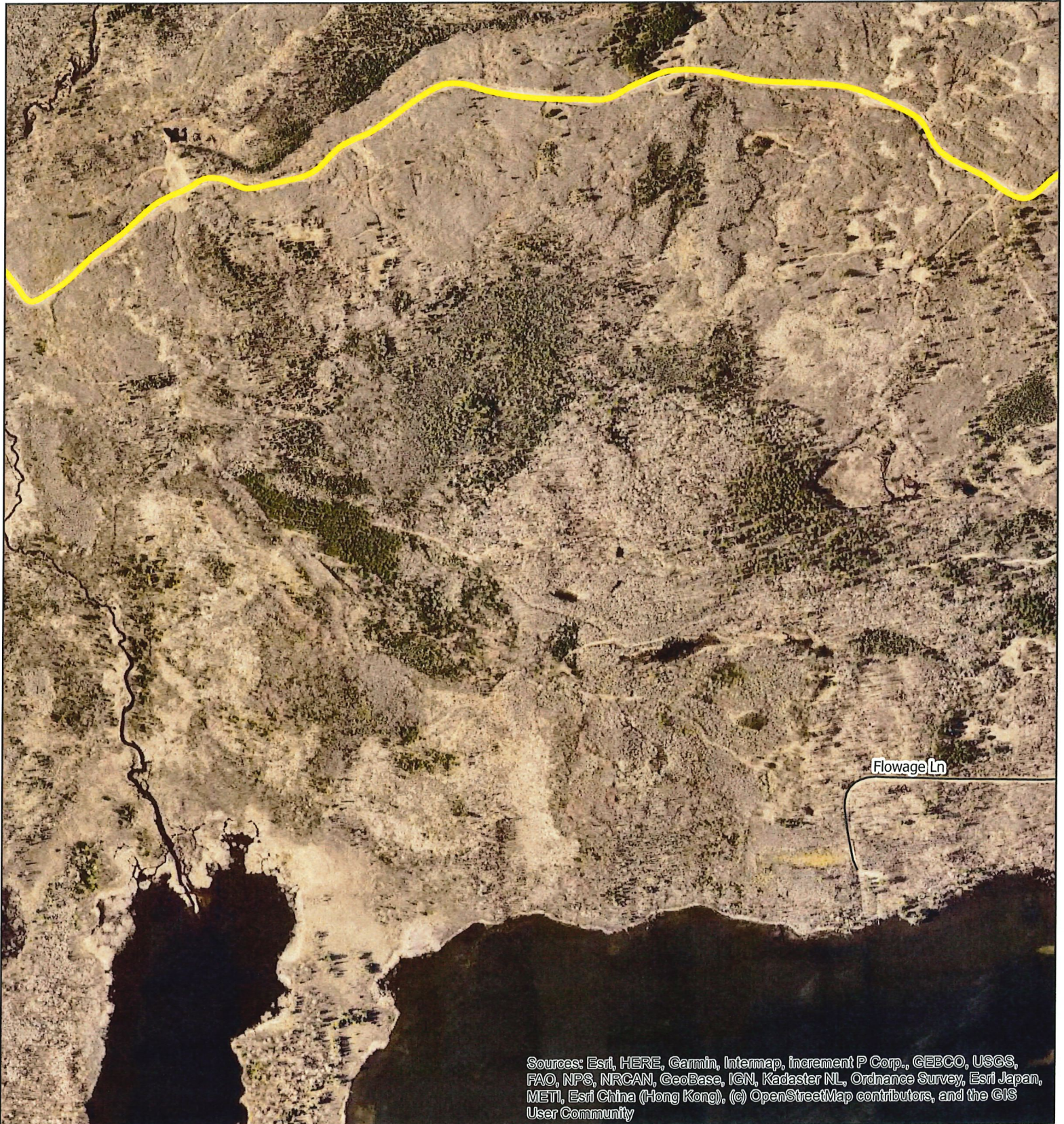
# 2024-2025 Douglas County SATV new miles/Troute request #1 T44N R12W S19-27



## Legend

-  unfunded troute
-  Unfunded trail
-  Summer ATV Funded Trails



00.035.07 0.14 0.21 0.28  
Miles

Map Created by: Clint Meyer

# 2024-2025 Douglas County SATV new miles/Troute request #1 T44N R12W S19-27

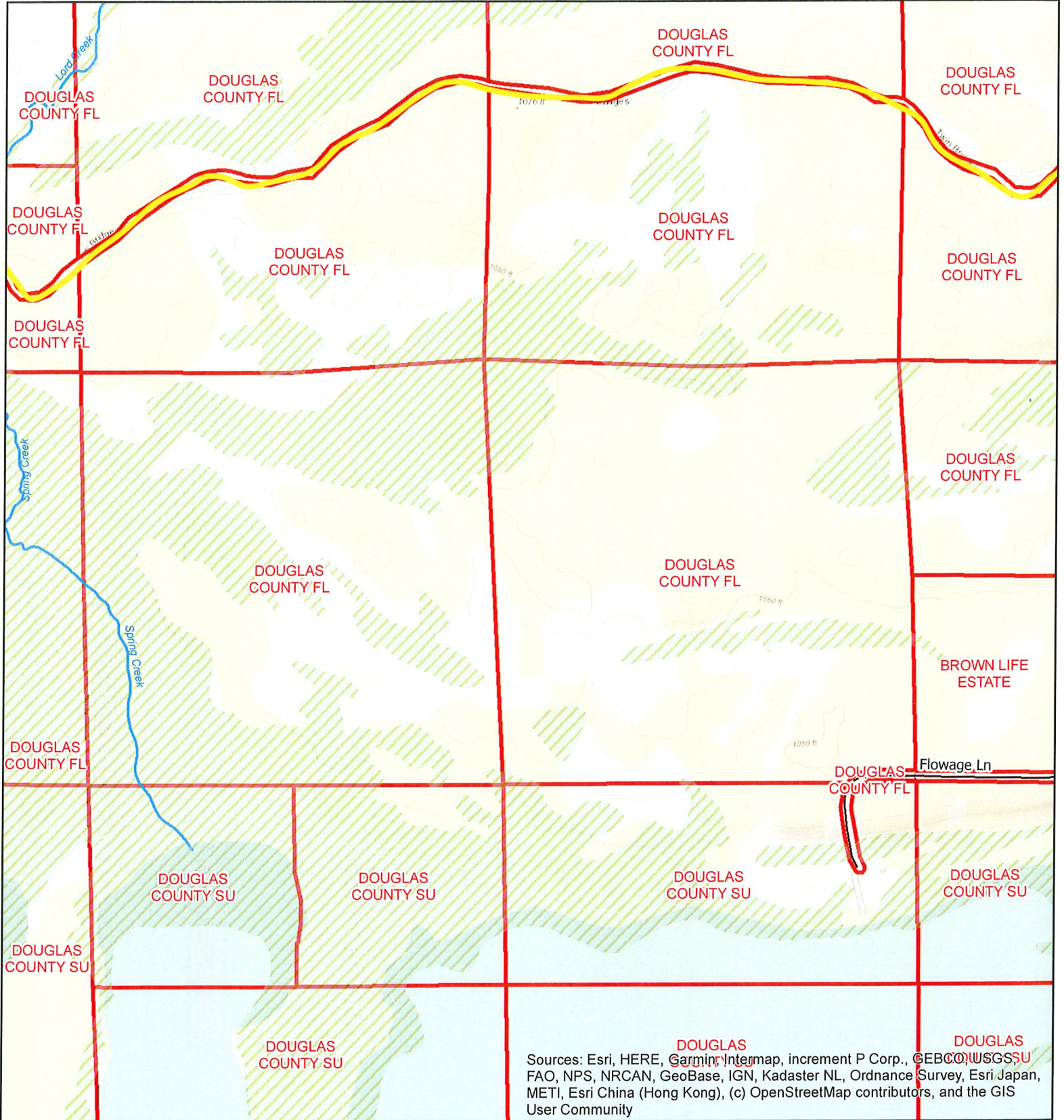

## Legend

- unfunded troute
- Unfunded trail
- Summer ATV Funded Trails



00.036.07 0.14 0.21 0.28  
Miles

Map Created by: Clint Meyer

Sources: Esri, HERE, Garmin, Intermap, increment P Corp., GEBCO, USGS, FAO, NPS, NRCAN, GeoBase, IGN, Kadaster NL, Ordnance Survey, Esri Japan, METI, Esri China (Hong Kong), (c) OpenStreetMap contributors, and the GIS User Community

# 2024-2025 Douglas County SATV new miles/Troute request #1 T44N R12W S19-27

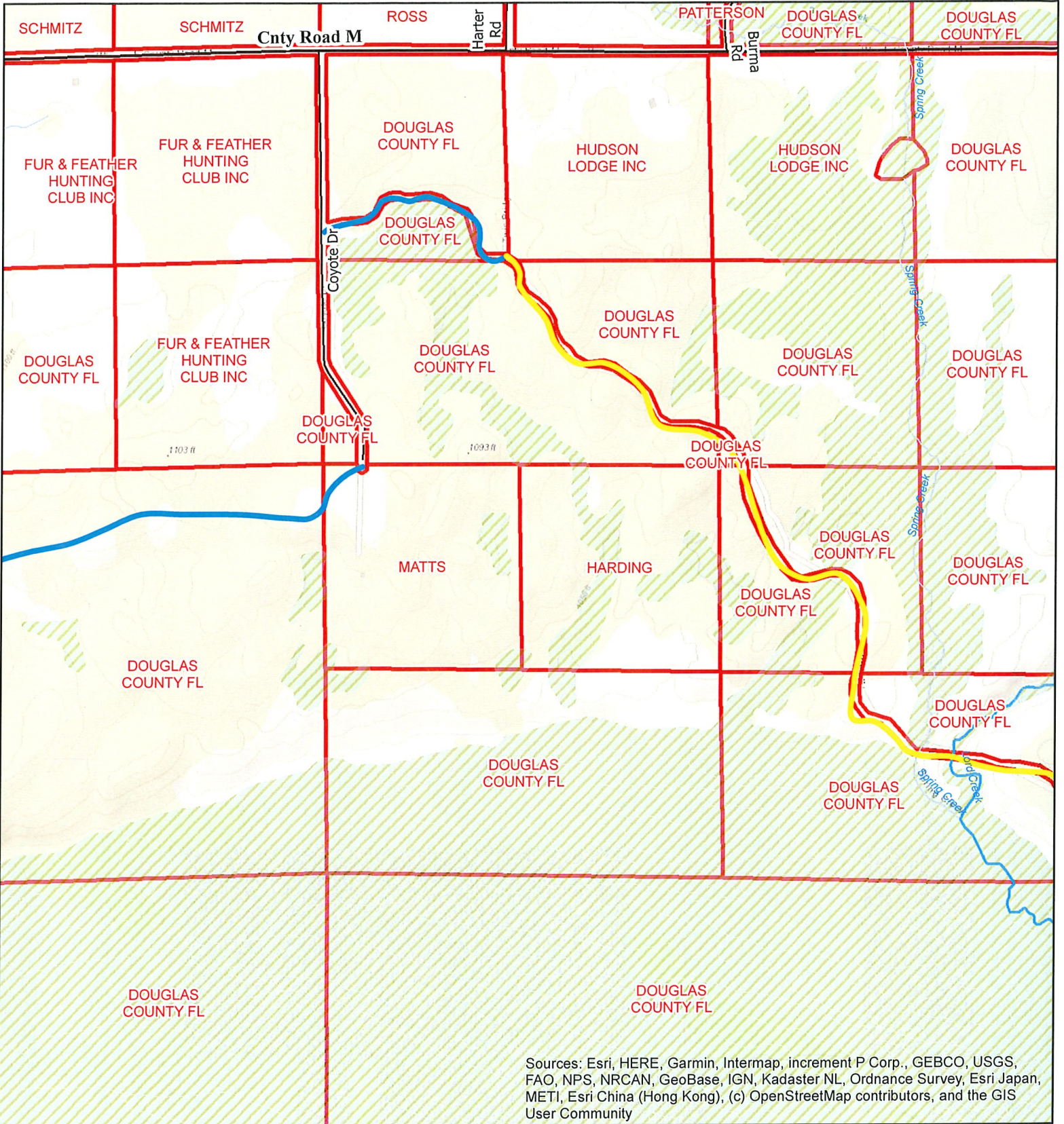

Sources: Esri, HERE, Garmin, Intermap, increment P Corp., GEBCO, USGS, FAO, NPS, NRCAN, GeoBase, IGN, Kadaster NL, Ordnance Survey, Esri Japan, METI, Esri China (Hong Kong), (c) OpenStreetMap contributors, and the GIS User Community

## Legend

- unfunded route
- Unfunded trail
- Summer ATV Funded Trails

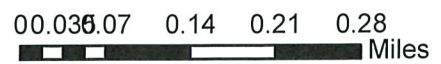

Map Created by: Clint Meyer

# 2024-2025 Douglas County SATV new miles/Troute request #1 T44N R12W S19-27

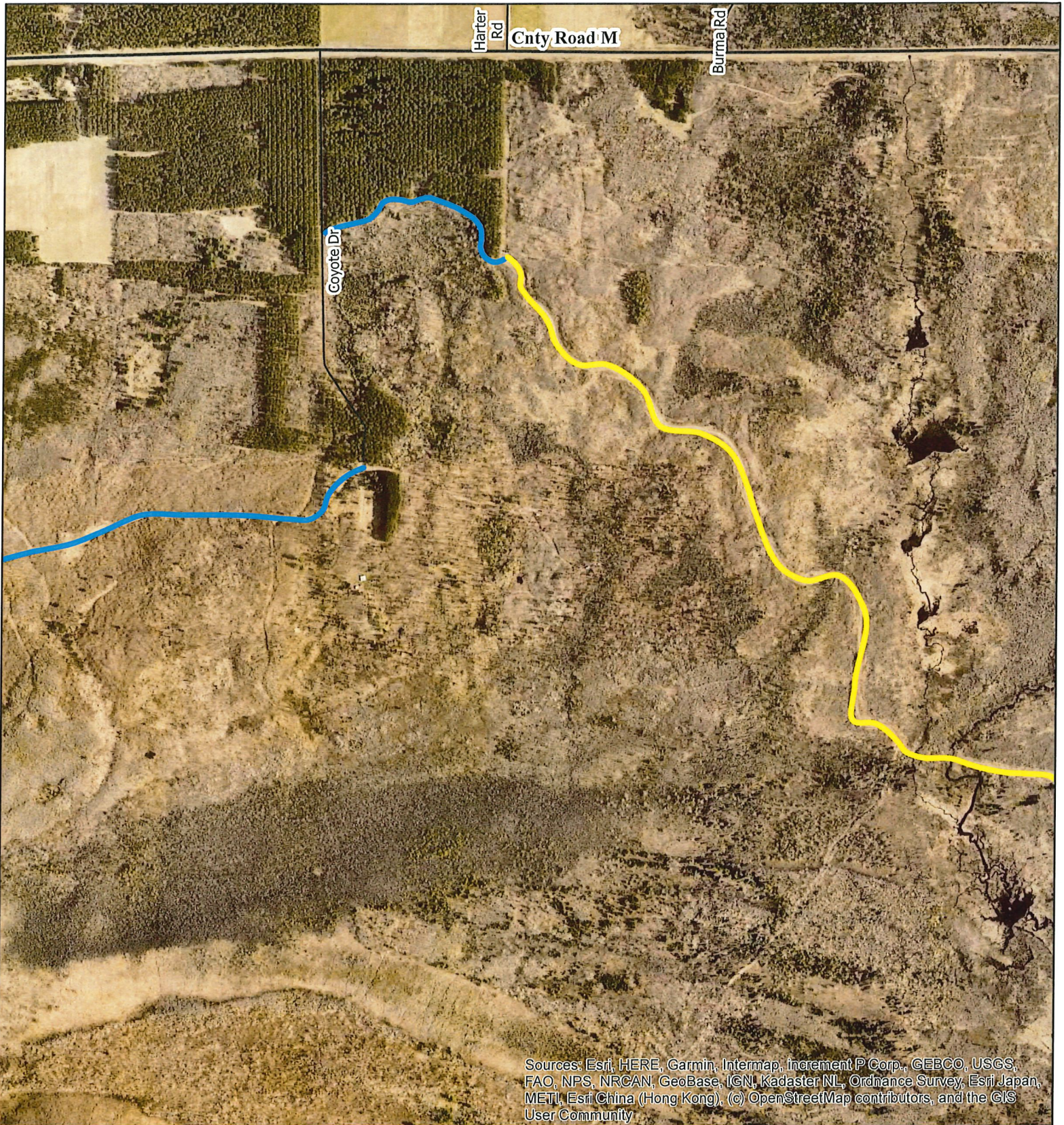

Sources: Esri, HERE, Garmin, Intermap, increment P Corp., GEBCO, USGS, FAO, NPS, NRCAN, GeoBase, IGN, Kadaster NL, Ordnance Survey, Esri Japan, METI, Esri China (Hong Kong), (c) OpenStreetMap contributors, and the GIS User Community

## Legend

-  unfunded troute
-  Unfunded trail
-  Summer ATV Funded Trails



00.036.07 0.14 0.21 0.28  
Miles



Map Created by: Clint Meyer

# 2024-2025 Douglas County SATV new miles/Troute request #1 T44N R12W S19-27



Sources: Esri, HERE, Garmin, Intermap, Increment P Corp., GEBCO, USGS, FAO, NPS, NRCAN, GeoBase, IGN, Kadaster NL, Ordnance Survey, Esri Japan, METI, Esri China (Hong Kong), (c) OpenStreetMap contributors, and the GIS User Community

## Legend

-  unfunded troute
-  Unfunded trail
-  Summer ATV Funded Trails



00.036.07 0.14 0.21 0.28  
 Miles

Map Created by: Clint Meyer

# 2024-2025 Douglas County SATV new miles/Troute request #1

## T44N R12W S19-27

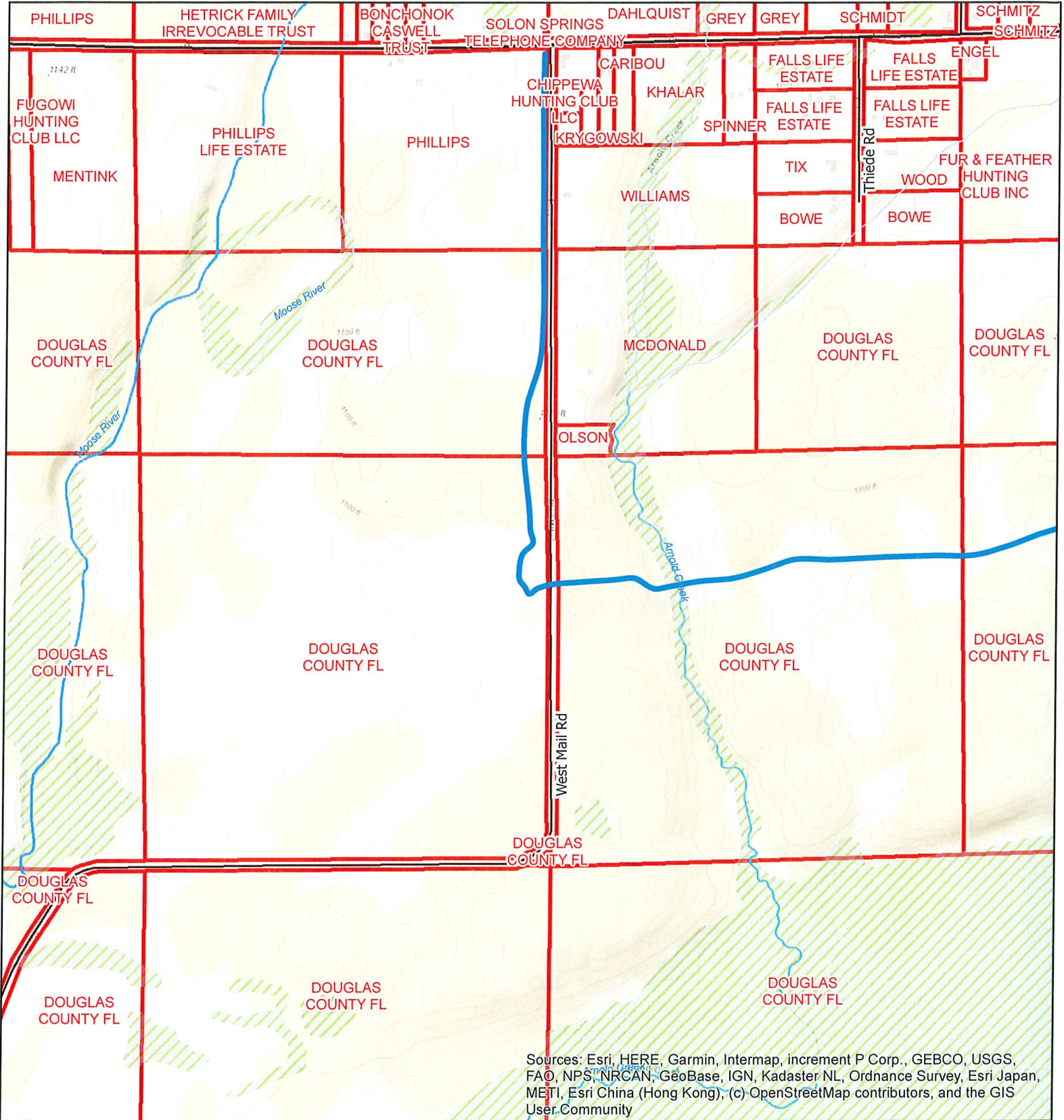

Sources: Esri, HERE, Garmin, Intermap, increment P Corp., GEBCO, USGS, FAO, NPS, NRCAN, GeoBase, IGN, Kadaster NL, Ordnance Survey, Esri Japan, METI, Esri China (Hong Kong), (c) OpenStreetMap contributors, and the GIS User Community

### Legend

- unfunded route
- Unfunded trail
- ▨ Summer ATV Funded Trails

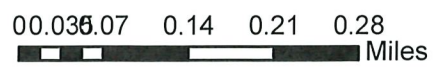

Map Created by: Clint Meyer