

Motorized Recreation Grant Application

For: (choose all that apply)

Form 8700-159 (R 02/2024)

Due Date: April 15

- ATV/UTV Trail Aid
- Snowmobile Trail Aid

Notice: Completion of this form is required under Wisconsin Statutes 23.09(26) and 23.33. Failure to complete this form will result in denial of financial assistance. Personally identifiable information found on this form is not intended to be used for any other purpose. The Department of Natural Resources (DNR) may provide this information to requesters as required by Wisconsin's Public Records law {ss. 19.31 – 19.39, Wis. Stats.}.

Instructions: Applications may combine more than one source of funds. They may be submitted for consideration of traditional ATV, UTV, Snowmobile and Motorized Stewardship funding. Submit one copy of all forms and attachments. See Page 2 for necessary attachments. Send applications to your [Community Services Specialist](#).

DNR Use Only	
Category	Number

Section 1: Applicant Information

Applicant / Organization Name Lincoln County Forestry, Land, and Parks Department			Check Recipient: Individual other than authorized individual to act on behalf of the applicant. <input checked="" type="checkbox"/> Select if the same as applicant.		
Individual Authorized to Act on Behalf of Applicant per Resolution Lucas Williams			Check Recipient Name (Name to Appear on Check) Lucas Williams		
Title County Forest Administrator			Title County Forest Administrator		
Address 801 North Sales Street Suite 106			Address 801 North Sales Street Suite 106		
City Merrill	State WI	ZIP Code 54452	City Merrill	State WI	ZIP Code 54452
Telephone Number (715) 539-1034		Email Address lucas.williams@co.lincoln.wi.us			

Section 2: Project Information Required for all Projects

Project Title Lincoln-Langlade Connector (New ATV/UTV Maintenance)				Current Funded Miles 47.4	New Miles (if applicable) .32
County Lincoln	Township 35 N	Range 8	Section 36	GPS Coordinates: Lat. 45.468 Long. -89.425	

Project Description Summary

Lincoln County is formally requesting maintenance funding for an additional 0.32 miles of ATV/UTV trail. This segment is currently unfunded and serves a vital link connecting the state-funded trail systems in Lincoln, Oneida, and Langlade Counties. The trail is already in use and experiences a high volume of traffic; therefore, development costs associated with this funding request will be minimal. The segment consists of approximately 645 feet in Oneida County and the remaining distance is in Lincoln County. A Memorandum of Understanding (MOU) with Oneida County is currently on record. To ensure proper use, Lincoln County will install triple-post single-swing pipe gates with a by-pass to restrict access to ATVs and UTVs only. Lincoln County will oversee all maintenance activities, including grooming, brushing, signing, and grading, either directly or through a designated representative.

I certify that all maintenance land use agreements are on file.

Estimated Cost

Maintenance \$320.00	Acquisition	Insurance	Development \$3,890.26	Bridge Rehab.	Trail Rehab.	Total Estimated Cost \$4,210.26
Leave Blank – DNR Use Only						

Applicant Certification

Printed Name of Authorized Official Lucas Williams	Official's Title County Forest Administrator
---	---

As the applicant's authorized official, I certify that, to the best of my knowledge, the information in this application is true and correct.

Signature of Authorized Official

4/9/26
Date Prepared

Appendix B – Required for Trail/Qualified Trout Rehab, Reroute, or Development

Trail Rehab Qualified Trout New Trail Trail Reroute (Mandatory or Discretionary)

County	Township	Range	<input checked="" type="radio"/> E <input type="radio"/> W	Section	¼ ¼	¼	GPS Coordinates: Lat. 45.468 Long. -89.425
Lincoln	35 N	8		36	SE	SE	

Funded Trail Name or Number (SNARS if applicable)	Has this trail ever received development or rehabilitation funds in the past?	<input type="radio"/> Yes <input checked="" type="radio"/> No	Year: _____ \$ _____
Lincoln-Langlade Connector			

Trail is located on: <input type="radio"/> Private property <input checked="" type="radio"/> Public property	Length of Easement or Landowner Use Agreement _____ years	Expiration Date
---	--	-----------------

Landowner Where Trail is Located	Telephone Number
Lincoln County, Oneida County, Langlade County	(715) 539-1034

What other recreational trail uses are planned for this trail?

Existing Snowmobile Trail

If there are other Recreational uses planned, how much of the trail development/rehab. cost will be paid for by other users?

0

How many miles would be affected if this project is not funded? 0	Will this result in closure of a trail? <input type="radio"/> Yes <input checked="" type="radio"/> No
--	--

Is this a critical section to the overall trail system? <input checked="" type="radio"/> Yes <input type="radio"/> No	Is there a reasonable alternative? No
--	--

Does any section of this trail contain a bridge? <input type="radio"/> Yes <input checked="" type="radio"/> No	Will this bridge require rehabilitation now or in the next few years? <input type="radio"/> Yes <input checked="" type="radio"/> No	What is the weight of your puller & drag/grading equipment? _____ lbs.
---	--	---

- Yes No Have you contacted your local [DNR Water Management Specialist \(WMS\)](#) regarding a permit?
- Yes No Is a permit needed? (Please provide any written correspondence from WMS.)
- Yes No Will this project be located near or cross any intermittent or perennial waterway? [Surface Water Data Viewer](#)
- Yes No Will this project be located near or cross any wetland?
- Yes No Will this project involve land disturbance – including clearing and grubbing – of 1 acre or more of land? (Less than 4/10th mile for a typical trail) [DNR Storm Water Contact List](#)

Trail Project Detailed Description

Lincoln County is formally requesting maintenance funding for an additional 0.32 miles of ATV/UTV trail. This segment is currently unfunded and serves a s vital link connecting the state-funded trail systems in Lincoln, Oneida, and Langlade Counties. The trail is already in use and experiences a high volume of traffic; therefore, development costs associated with this funding request will be minimal. The segment consists of approximately 645 feet in Oneida County and the remaining distance is in Lincoln County. A Memorandum of Understanding (MOU) with Oneida County is currently on record. To ensure proper use, Lincoln County will install triple-post single-swing pipe gates with a by-pass to restrict access to ATVs and UTVs only. Lincoln County will oversee all maintenance activities, including grooming, brushing, signing, and grading, either directly or through a designated representative.

Lincoln County 2026-27 Funded Summer ATV/UTV Trail and TROUTE with Projects

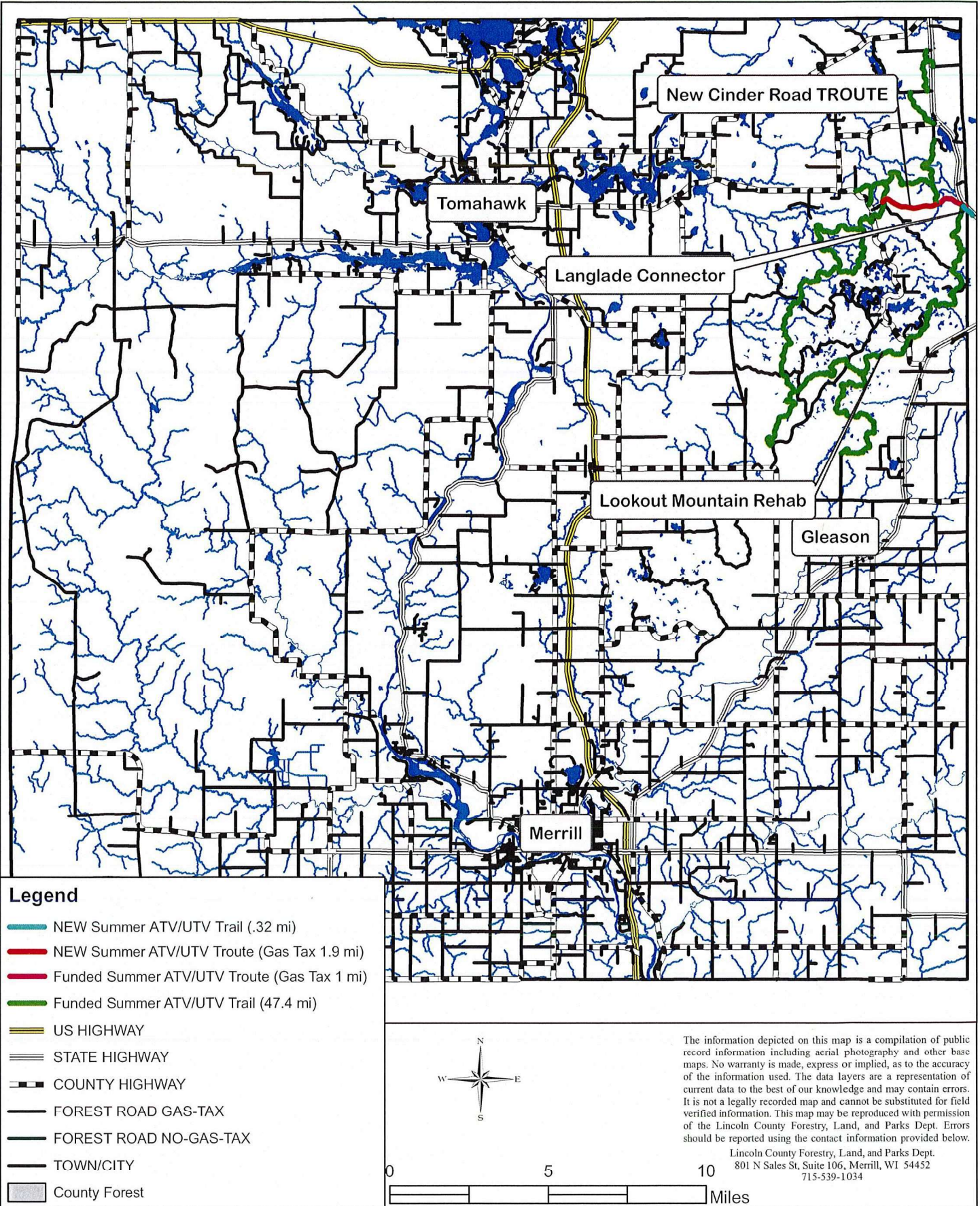

Lincoln County 2026-27 Lincoln Langlede Connector

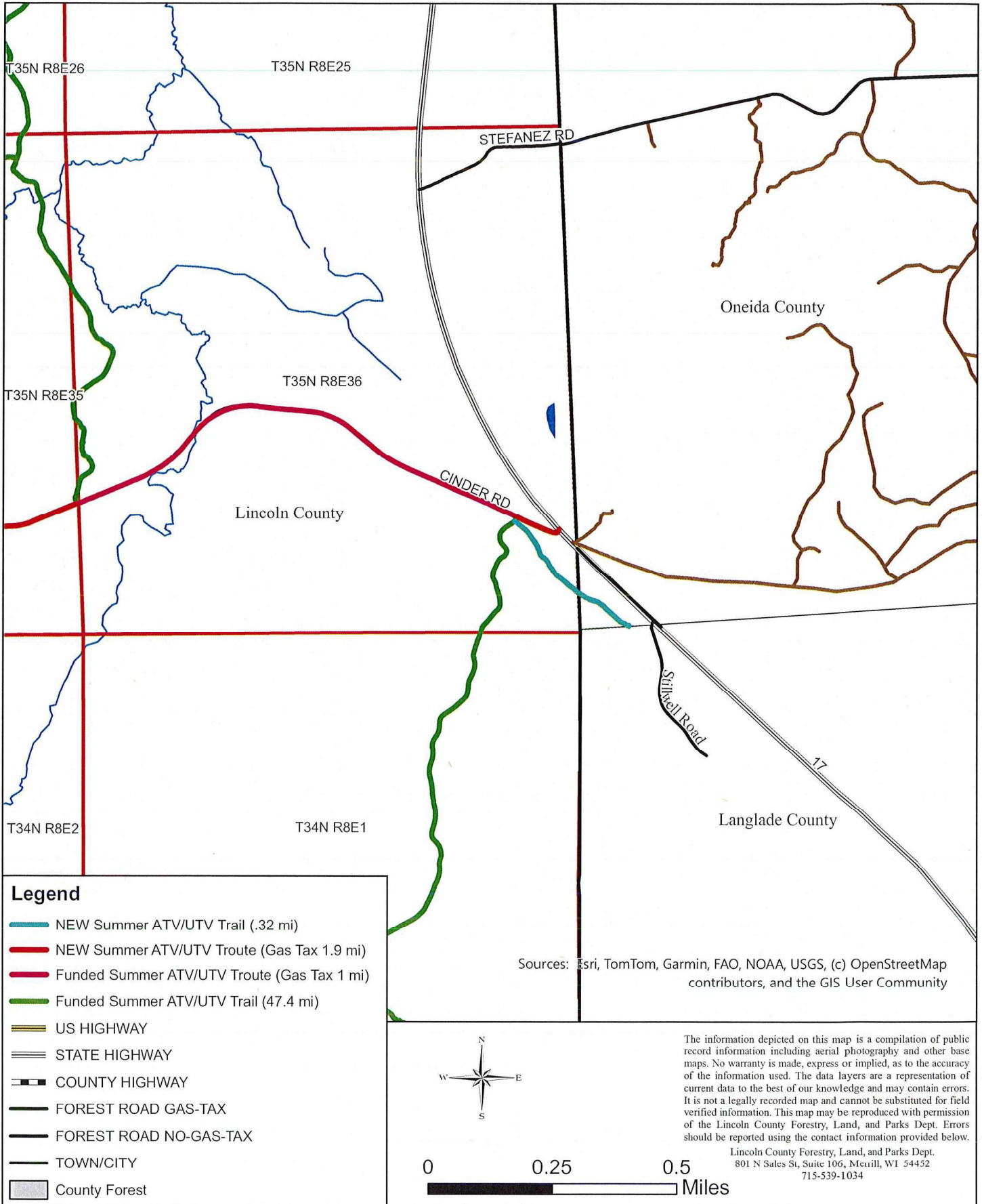

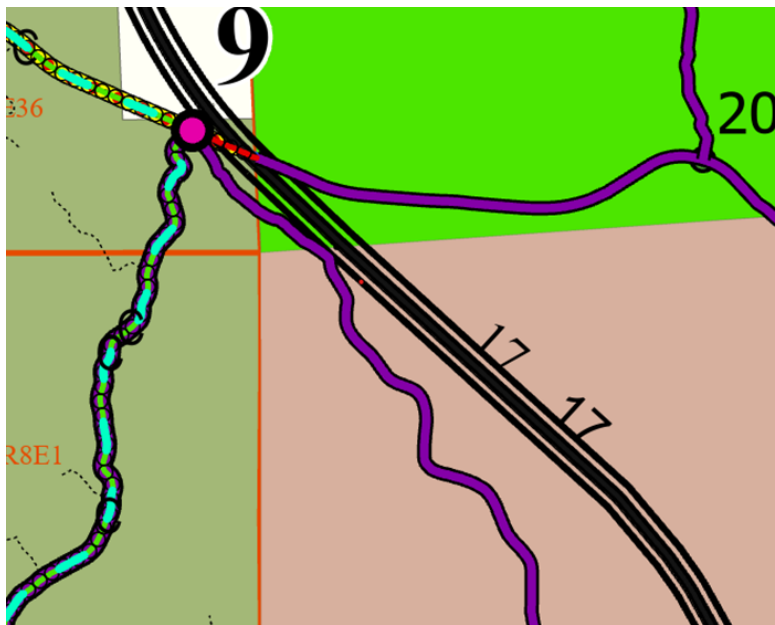
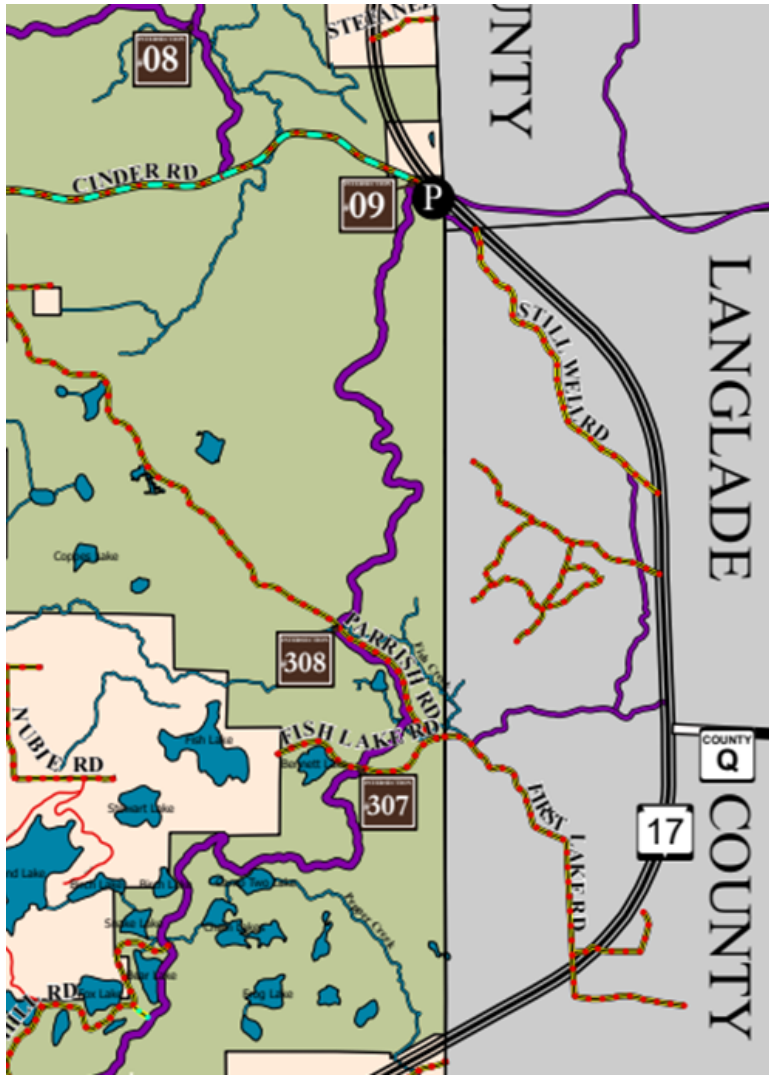

Lincoln County 2026-27 Lincoln Langlade Connector

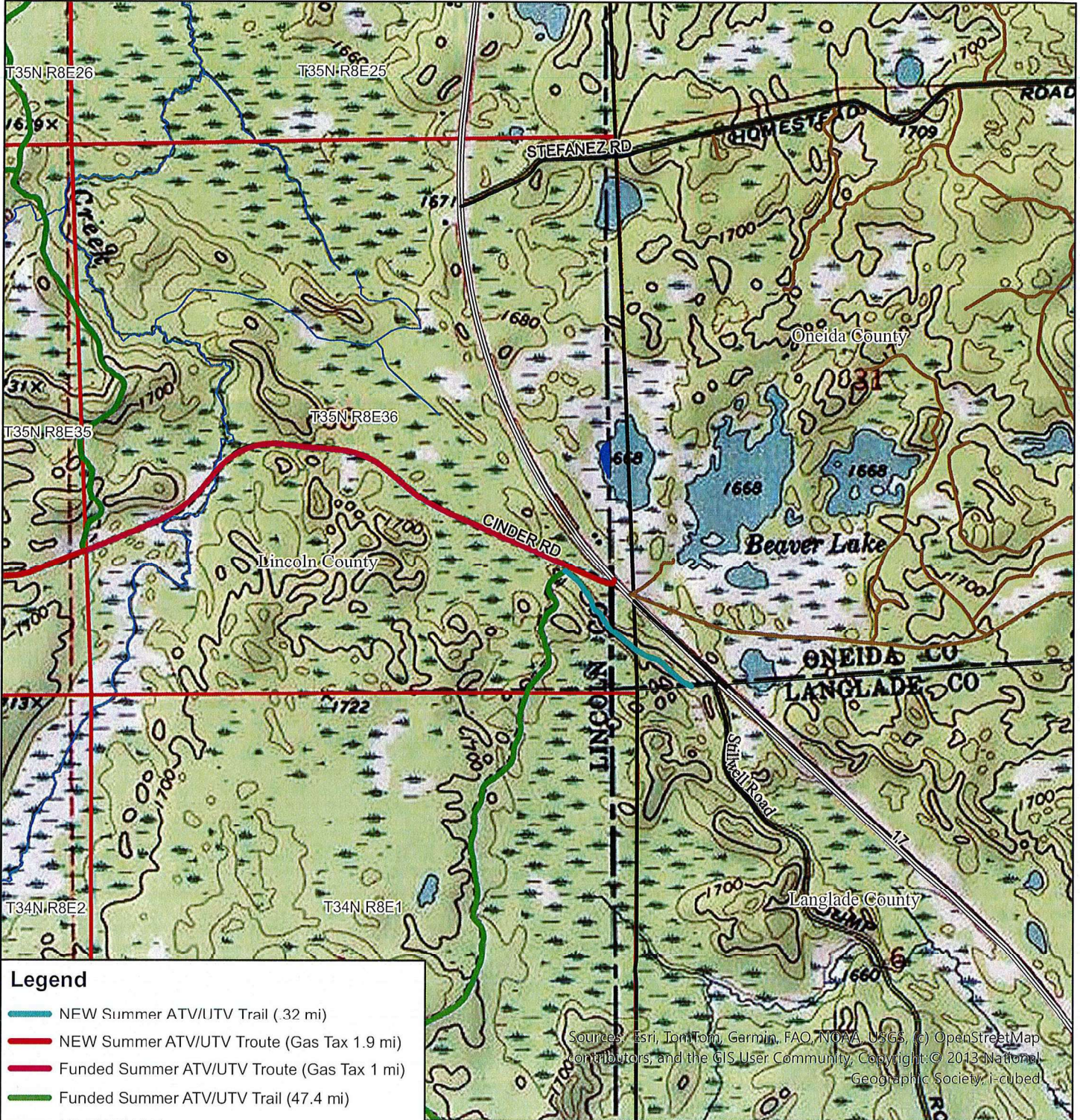

Legend

- NEW Summer ATV/UTV Trail (32 mi)
- NEW Summer ATV/UTV Troute (Gas Tax 1.9 mi)
- Funded Summer ATV/UTV Troute (Gas Tax 1 mi)
- Funded Summer ATV/UTV Trail (47.4 mi)
- US HIGHWAY
- STATE HIGHWAY
- COUNTY HIGHWAY
- FOREST ROAD GAS-TAX
- FOREST ROAD NO-GAS-TAX
- TOWN/CITY
- County Forest

Sources: Esri, TomTom, Garmin, FAO, NOAA, USGS, © OpenStreetMap contributors, and the GIS User Community. Copyright © 2013 National Geographic Society, I-cubed

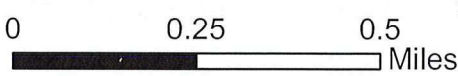

The information depicted on this map is a compilation of public record information including aerial photography and other base maps. No warranty is made, express or implied, as to the accuracy of the information used. The data layers are a representation of current data to the best of our knowledge and may contain errors. It is not a legally recorded map and cannot be substituted for field verified information. This map may be reproduced with permission of the Lincoln County Forestry, Land, and Parks Dept. Errors should be reported using the contact information provided below.

Lincoln County Forestry, Land, and Parks Dept.
801 N Sales St, Suite 106, Merrill, WI 54452
715-539-1034

Lincoln County 2026-27 Lincoln Langlade Connector

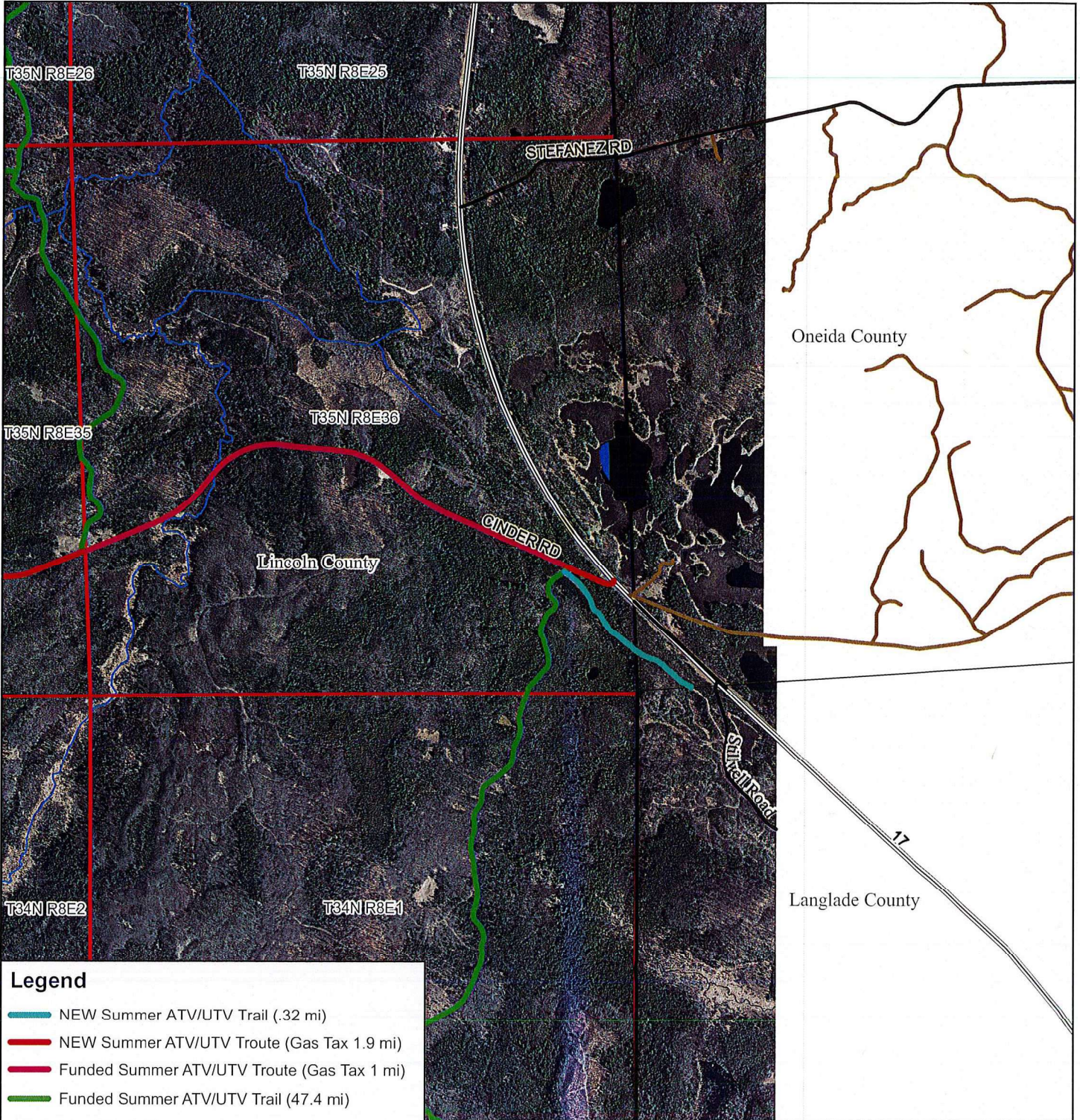

Legend

- NEW Summer ATV/UTV Trail (.32 mi)
- NEW Summer ATV/UTV Troute (Gas Tax 1.9 mi)
- Funded Summer ATV/UTV Troute (Gas Tax 1 mi)
- Funded Summer ATV/UTV Trail (47.4 mi)
- US HIGHWAY
- STATE HIGHWAY
- COUNTY HIGHWAY
- FOREST ROAD GAS-TAX
- FOREST ROAD NO-GAS-TAX
- TOWN/CITY
- County Forest

0 0.25 0.5

Miles

The information depicted on this map is a compilation of public record information including aerial photography and other base maps. No warranty is made, express or implied, as to the accuracy of the information used. The data layers are a representation of current data to the best of our knowledge and may contain errors. It is not a legally recorded map and cannot be substituted for field verified information. This map may be reproduced with permission of the Lincoln County Forestry, Land, and Parks Dept. Errors should be reported using the contact information provided below.

Lincoln County Forestry, Land, and Parks Dept.
 801 N Sales St, Suite 106, Merrill, WI 54452
 715-539-1034