

Motorized Recreation Grant Application

For: (choose all that apply)

Form 8700-159 (R 02/2024)

Due Date: April 15

ATV/UTV Trail Aid

Snowmobile Trail Aid

Notice: Completion of this form is required under Wisconsin Statutes 23.09(26) and 23.33. Failure to complete this form will result in denial of financial assistance. Personally identifiable information found on this form is not intended to be used for any other purpose. The Department of Natural Resources (DNR) may provide this information to requesters as required by Wisconsin's Public Records law {ss. 19.31 – 19.39, Wis. Stats.}.

Instructions: Applications may combine more than one source of funds. They may be submitted for consideration of traditional ATV, UTV, Snowmobile and Motorized Stewardship funding. Submit one copy of all forms and attachments. See Page 2 for necessary attachments. Send applications to your Community Services Specialist.

| DNR Use Only | |
|--------------|--------|
| Category | Number |
| | |

Section 1: Applicant Information

| | | | | | |
|---|-------------|--|---|-------------|-------------------|
| Applicant / Organization Name Marathon County | | | Check Recipient: Individual other than authorized individual to act on behalf of the applicant. <input type="checkbox"/> Select if the same as applicant. | | |
| Individual Authorized to Act on Behalf of Applicant per Resolution Daniel Schmid | | | Check Recipient Name (Name to Appear on Check) Marathon County Treasurer | | |
| Title Recreation Coordinator | | | Title | | |
| Address 212 River Drive | | | Address 500 Forest Street | | |
| City Wausau | State WI | ZIP Code 54403 | City Wausau | State WI | ZIP Code 54403 |
| Telephone Number (715) 261-1558 | | Email Address daniel.schmid@co.marathon.wi.us | | | |

Section 2: Project Information Required for all Projects

| | | | | | | |
|--|------------------|------------|--------------|-----------|------------------------------------|---|
| Project Title Edgar/Fenwood Trail Culvert Replacement | | | | | Current Funded Miles 9.75 Miles | New Miles (if applicable) |
| County Marathon | Township 27 N | Range 4 | Section 7 | ¼ ¼ SE | ¼ SE | GPS Coordinates: Lat. 44.8306 Long. -90.06725 |

Project Description Summary

Marathon County is requesting funds for the removal and replacement of an existing culvert on the Edgar/Fenwood Trail.

The existing culvert is an old stone structure that has collapsed/failed on one side of the raised trail.

This trail has trail head parking/loading access and runs along the former Stratford Rail Line. Multi-Use Motorized Recreational Vehicle use with ATV/UTV's and snowmobiles.

Marathon County has received an estimate from our Highway Department in an effort to reduce costs.

Marathon County has also applied for ORV Funds, Snowmobile Funds and RTP Funds.

I certify that all maintenance land use agreements are on file.

Estimated Cost

| Maintenance | Acquisition | Insurance | Development | Bridge Rehab. | Trail Rehab. | Total Estimated Cost |
|----------------------------|-------------|-----------|-------------|---------------|--------------|----------------------|
| Leave Blank – DNR Use Only | | | | | | |
| | | | | | | |

Applicant Certification

| | |
|--|--|
| Printed Name of Authorized Official Daniel Schmid | Official's Title Recreation Coordinator |
|--|--|

As the applicant's authorized official, I certify that, to the best of my knowledge, the information in this application is true and correct.

 Signature of Authorized Official

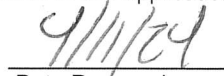
 Date Prepared

Appendix B – Required for Trail/Qualified Trout Rehab, Reroute, or Development

Trail Rehab Qualified Trout New Trail Trail Reroute (Mandatory or Discretionary)

| | | | | | | | |
|----------|----------|-------|---|---------|-----|----|---|
| County | Township | Range | <input type="radio"/> E <input checked="" type="radio"/> W | Section | ¼ ¼ | ¼ | GPS Coordinates: Lat. 44.8306 Long. -90.06725 |
| Marathon | 27 N | 4 | | 7 | SE | SE | |

| | |
|---|---|
| Funded Trail Name or Number (SNARS if applicable) | Has this trail ever received development or rehabilitation funds in the past? |
| Edgar/Fenwood Trail | <input type="radio"/> Yes <input checked="" type="radio"/> No Year: _____ \$ _____ |

| | | |
|---|--|-----------------|
| Trail is located on: <input type="radio"/> Private property <input checked="" type="radio"/> Public property | Length of Easement or Landowner Use Agreement years | Expiration Date |
|---|--|-----------------|

| | |
|----------------------------------|------------------|
| Landowner Where Trail is Located | Telephone Number |
| Marathon County | (715) 261-1558 |

What other recreational trail uses are planned for this trail?

Snowmobile

If there are other Recreational uses planned, how much of the trail development/rehab. cost will be paid for by other users?

Applying for both snowmobile funds and RTP funds.

| | |
|---|---|
| How many miles would be affected if this project is not funded? | Will this result in closure of a trail? |
| 9.75 | <input checked="" type="radio"/> Yes <input type="radio"/> No |

| | |
|--|--|
| Is this a critical section to the overall trail system? <input checked="" type="radio"/> Yes <input type="radio"/> No | Is there a reasonable alternative? No |
|--|--|

| | | |
|---|--|---|
| Does any section of this trail contain a bridge? <input type="radio"/> Yes <input checked="" type="radio"/> No | Will this bridge require rehabilitation now or in the next few years? <input type="radio"/> Yes <input checked="" type="radio"/> No | What is the weight of your puller & drag/grading equipment? lbs. |
|---|--|---|

- Yes No Have you contacted your local DNR Water Management Specialist (WMS) regarding a permit?
- Yes No Is a permit needed? (Please provide any written correspondence from WMS.)
- Yes No Will this project be located near or cross any intermittent or perennial waterway? Surface Water Data Viewer
- Yes No Will this project be located near or cross any wetland?
- Yes No Will this project involve land disturbance – including clearing and grubbing – of 1 acre or more of land? (Less than 4/10th mile for a typical trail) DNR Storm Water Contact List

Trail Project Detailed Description

Trail is located on the former Stratford Rail Line and is a raised trail.

Existing stone structure/culvert has collapsed/failed on one side of trail, leading to erosion issues.

County is concerned that further erosion could lead to loss of trail, extensive economic impact to fix at that point.

Working with our County Highway Department for a cost estimate, hoping this will keep costs down as they are not a profit-driven entity/contractor.

Old stone structure/culvert would be removed and replaced with plastic culvert for long-term use.

2024 PROJECT ESTIMATE

UTV Culvert Replacement

From Marathon County Highway Department

| <u>Labor:</u> | Rate | Hrs. | Total Labor |
|----------------------|---------|------|-------------|
| 1 Operater | \$28.59 | 25 | \$714.75 |
| 3 Construction Techs | \$25.00 | 25 | \$1,875.00 |
| | | | \$0.00 |
| | | | \$0.00 |
| | | | \$0.00 |
| Total Labor | | | \$2,589.75 |
| Fringe Benefit | 61.26% | | \$1,586.48 |

| | |
|--|-------------------|
| Total Labor & Fringe Benefits | \$4,176.23 |
|--|-------------------|

| | | |
|----------------------|-------|---------|
| Small Tool Allowance | 1.70% | \$71.00 |
|----------------------|-------|---------|

| <u>Equipment:</u> | | | |
|-----------------------|---------|----|------------|
| 1 Backhoe 550 | \$75.44 | 20 | \$1,508.80 |
| 1 Plate compactor | \$41.74 | 4 | \$166.96 |
| 1 Constuction trailer | \$24.48 | 2 | \$48.96 |
| 1 Lowboy Tractor | \$79.24 | 3 | \$237.72 |
| 1 lowboy Trailor | \$54.06 | 3 | \$162.18 |
| 1 Pickup | \$23.00 | 5 | \$115.00 |
| 2 Dump trucks | \$63.58 | 15 | \$1,907.40 |
| 1 Loader | \$75.10 | 10 | \$751.00 |
| | | | \$0.00 |
| | | | \$0.00 |
| | | | \$0.00 |
| | | | \$0.00 |

| | |
|------------------------------|-------------------|
| Total Equipment Usage | \$4,969.02 |
|------------------------------|-------------------|

| <u>Material Usage:</u> | | | |
|------------------------|----------|-----|------------|
| 60" Plastice Pipe | \$100.88 | 50 | \$5,044.00 |
| Straw Matting Rolls | \$35.00 | 6 | \$210.00 |
| Seed | \$3.00 | 10 | \$30.00 |
| 11/4" Base | \$8.00 | 100 | \$800.00 |
| RipRap | \$20.00 | 20 | \$400.00 |
| 3/4: Clear Stone | \$18.00 | 40 | \$720.00 |
| | | | \$0.00 |
| | | | \$0.00 |
| | | | \$0.00 |
| | | | \$0.00 |

| | |
|-----------------------------|-------------------|
| Total Material Usage | \$7,204.00 |
|-----------------------------|-------------------|

| | | |
|----------------------|-------|-------------|
| Total Costs | | \$16,349.25 |
| Administrative Costs | 4.30% | \$703.02 |

| | |
|-------------------------------------|--------------------|
| Total Estimate Project Costs | \$17,052.26 |
|-------------------------------------|--------------------|

Edgar-Fenwood ATV/UTV Trail



QJ

...

+

0

-|||||

Q

B

...

Bookmarks Previous Extent

Identify Search by PIN

Search by Address

Search by Owner

PLSS Search

Point

Export

Share

Find Data

Task



I want to...

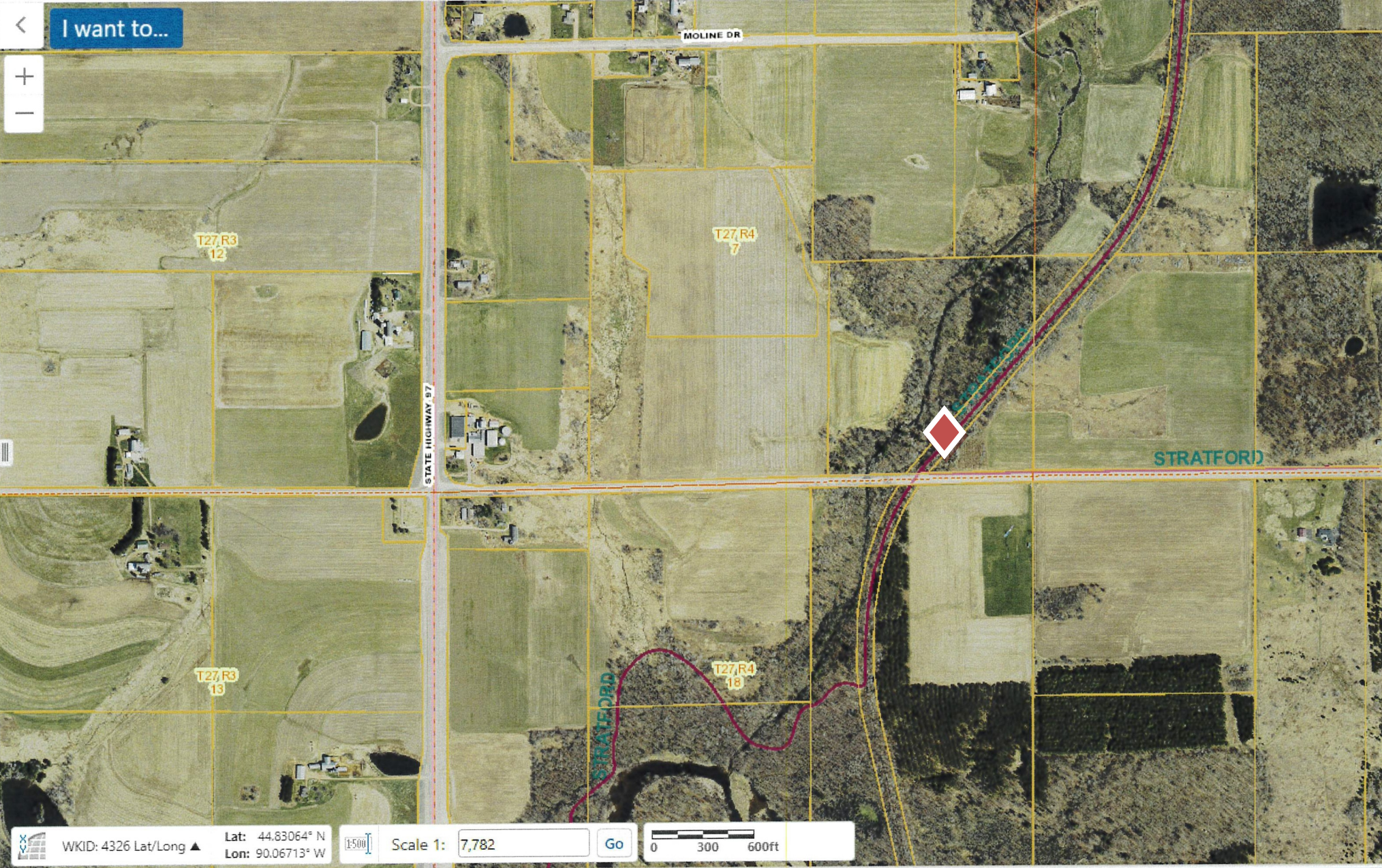

WKID: 4326 Lat/Long

Lat: 44.83064° N
Lon: 90.06713° W



Scale 1: 7,782

Go



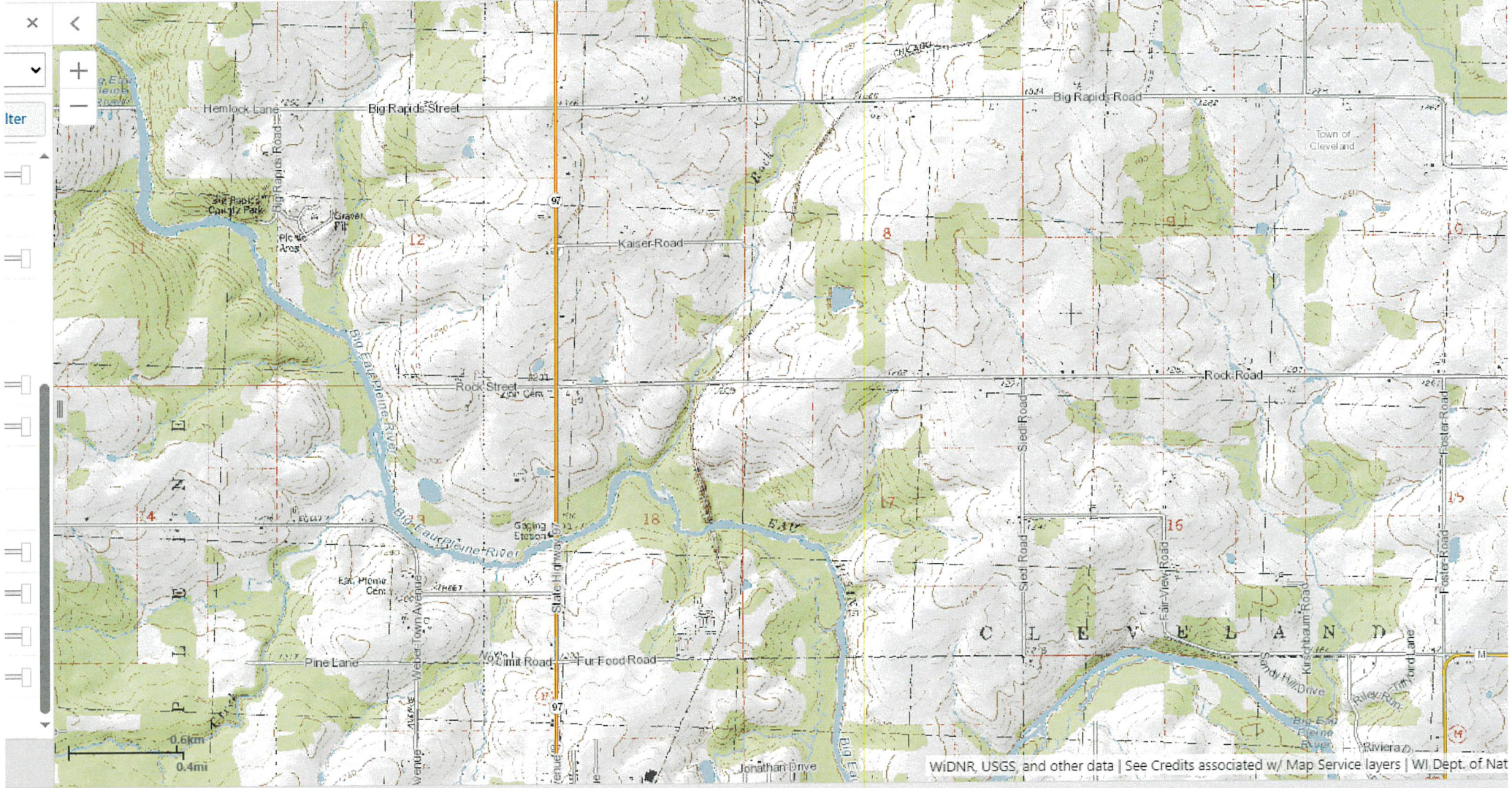

WIDNR, USGS, and other data | See Credits associated w/ Map Service layers | WI Dept. of Nat











Serwe Excavating & Trucking LLC
117217 Big Rapids Rd
Stratford, WI 54484

April 12, 2024

Lucas Serwe
715-897-1820

Culvert Repair Estimate

Culvert to south of Rock Road on old rail grade. Material to fix washed area on East side and re-shape road for prevention of washing. Repair to east and west of rail grade. Fiberoptic cautionary labor.

Estimate of \$5000.00

Culvert to North of Rock Road on old rail grade. Fiberoptic cautionary labor. Material and Labor cost.

Estimate of \$20,000

-

Estimate Grand Total \$25,000

Thank You for your consideration.